Editorials—News—Business—Society—The Drama.

In Two Parts—32 Pages
PART I—TELEGRAPH SHEET—16 PAGES

"Sail on, sail on, and on and on."

The Los Angeles Times

GREATER SOUTHERN CALIFORNIA

DAILY, 5 CENTS. SUNDAY, 10 CENTS.

SUNDAY MORNING, MARCH 21, 1925.

Liberty Under Law—Equal Rights—True Industrial Freedom.

...ANS SPLIT ...OF COUNTY

...Beach for Secession

...Being Prepared in ...ture; Hope to Prevent Vote

...ists Hearing is ...Monday; Riley ...Gas Tax

...E D. PALMER ...Staff Correspondent ...REPORT]

...NTO, March 20.—An ...-fifth Los Angeles coun... a new county with ... at the county seat, ...ntion during the pres... session. Those be... opposition have a two... is said. ...bjective being to cre... division and dissen... matter of a Los An... Long Beach harbor as ... municipal port dis... introduced at the re... greater harbor com... two cities.

...plan of the county ... to contemplate ... and county of Long ... upon the city and ...mbers of San Fran...

...purpose of making pos... change, a number of ...amendments and ...changes in existing stat... been prepared. It is ... fact to change the law ...creation of a new ...within five miles of an ...d city and, second, to ... the State constitu... providing that no ... more than 200,000 ... organize under a ... and county admin...

...LD DENY VOTE

...e most fundamental ..., however, is a ... the right to Los ... as a whole to vote ...division plan, con... that seeking to sep... a new county the sole ... the question.

...chairman of the Assem... which embraces the ... Beach, today assert... unable to discuss the ... matter, but declined ... on the plan as outlined ... Times message. ... Orange counties in this ... been made from time ... several years but have ... Speaker Merriam ... energetic effort to ... of the Long Beach ... is possible he would ... to the low... is impossible that ei... would give a major...

...Page 2, Column 8)

...ORNIA and Colleges ...Universal and College Bureau will ... ...ation information about any kind of ...ess Training. Carefully considered ...ion which source suggestions may be ...e helpful to you. ...ll at the TIMES SERVICE ...ce, write or call The TIMES SERVICE ...Broadway at 1st street, Los ...Branch Office information desk ...street, and the desired school or ...you.

...rts' Tra'ning Inst'tute ...ss Positions. All Business Courses ...ookkeeping, Mechanical Drawing ...lexing. Day and Evening Classes ...MEtro. 6...

...OOL OF BUSINESS ...ights: Day and Night Classes ...ctly: Day and Night Classes ...ATES ARE IN DEMAND ...with leading automobile houses and manufacturers ...TUcker...

...ENGINEERING ...ITH STREET ...ets

...and Colleges ...Universal and College Bureau will ... information about any kind of ...g Training. Carefully considered ...which source suggestions may be ...helpful to you. ...ll at the TIMES SERVICE ...reet, write or call The TIMES SERVICE ...and Broadway—Seventh floor ...or leave your name and your ...Branch Office information desk ...street, and the desired school or ...you.

...rts' Tra'ning Inst'tute ...ss Positions. All Business Courses ...ookkeeping, Mechanical Drawing ...lexing. Day and Evening Classes ...MEtro. 6...

...OOL OF BUSINESS ...ights: Day and Night Classes ...ctly: Day and Night Classes ...ATES ARE IN DEMAND ...with leading automobile houses and manufacturers ...TUcker...

...ENGINEERING ...ITH STREET ...ets

...Military ...School for Little Boys. The home ... ...Send for catalog. ...Phone 795-808. ...ROBERT A. GIBBS, ...Most because largest, but largest because ...

...ake A" school under the ... ...ge of the boys. Write for ... ...ess only to the Principal. ... ...ed and complete. Phone ... ...Pasadena. ...

...LITARY ACADEMY ...A SCHOOL OF DISTINCTION ...Member California Private School Association ...ox at Melrose St. ...

...Academy ...Full School and College Preparatory ...ter training. Moderate rates. ...ments reserved. Write for catalog. ...ome, or phone GArfield 6...

...OOTHILLS SCHOOL ...HOOL FOR YOUNG CHILDREN ...and girls. Beautiful country home and ...ation. Address Garden City, L. I. ...

...AN ACCREDITED ...50th year. ...In easy reach of Los Angeles. ...Rev. D.D., Bishop of Los Angeles, ...Rev. B. A. Gooden, M.A., ...Cal.

...Visit Our Victrola Dept. Main Floor

...and Saturday only! ...the city limits. ...IF YOU WISH!

...Range ...Kitchen

...$82.50

...AR'S

...Partly cloudy. Wind ...; velocity, 7 ...highest, 84 ...Forecast: ...and vicinity; ...weather data, ...this section.

...Page 2, Column 3. ...Financial, ...Part I; News ...Page 5, ...Page 11, Part I.

...Part I. ...Page 6, ...NEWS, Page 12, ...

...Christmas Fred ...children from coun... to Twelfth dis... of A. J. Barnes.

...civic or... relief to ...Page 1, Part I. ...Wright Jones for ...Thomas ...a local news... out of court, the ...there was lack ...Part II. ...in Grinnell ...that Christ ...world, not to ...Part I.

...campers re... Angeles for ...only 3000 cattle.

...Illustrated by photos ...paper prints ...tornado, re... 48 hours af... Part I. ...and four pages ...after Canarian ...Part II. ...parlor death ...Part II. ...pardoning that ...Bridgeport ...A. Cavin, Page 1, Part II. ...directed ...prosecutes over ...Page ...

...Measures are ...Legislature for ...county, ...seceder

...ER THIS ...Page 2 ...to success may ...but it is nev-

DEPUTIES IN FIST FIGHT

French Chamber in Uproar

Premier Gets Confidence Vote After Attacking Catholic Manifesto

Jeers, Hisses and Boos Greet Herriot Speech in Assembly

[BY CABLE AND ASSOCIATED PRESS]

PARIS, March 20.—The Chamber of Deputies this evening gave Premier Herriot and his Cabinet a vote of confidence on the government's policy with regard to religious questions.

The vote was taken after the Premier had made a stubborn defense of his policy. During it he attacked the recent manifesto of the French cardinals and archbishops, which protested against the government's efforts to make the nondenominational laws effective in Alsace, and compared the "Christianity of bankers" with the "Christianity of the catacombs."

The address of the Premier opened the flood gates of temper of his opponents, which culminated in one of the worst disturbances the Chamber ever has seen. Old and new orders in France came into dramatic conflict on the floor, first when the Catholics and the anti-Clericals indulged in a free-for-all pummeling match, and second, when a censured Deputy, Marquis De La Ferronaye, refused to leave the Chamber when he was ordered to do so.

The Marquis had characterized M. Herriot's reference to "Christianity of bankers" as a "coarse and unwarranted insult."

DEPUTY EXCLUDED

The Premier's denial of any intent to persecute Catholics was received with jeers by the opposition, which booed, hissed and otherwise interrupted him. The Marquis De La Ferronaye's repeated cries of "retract! retract!" finally brought upon the belligerent Deputy the most severe penalty that can be imposed—censure and temporary exclusion.

The penalty had not been imposed before in fifteen years. It bars the Marquis for the next fifteen sittings, imposes a fine of a month's pay and subjects him to arrest and three days' imprisonment in the Chamber Building if he re-enters it during the proscribed period.

The Premier's speech was interrupted at the outset by Abbe Lemire's admission that the manifesto of the cardinals had "troubled many consciences in profoundly Catholic communities." To this M. Herriot replied:

"We deeply respect all religious convictions. We will not allow any injury to their liberty, which we have to safeguard."

M. Herriot then launched upon an attack against the teachings of

(Continued on Page 3, Column 3)

FLEET TO BE SILENCED

Radio Barred in Maneuvers

Navy Will "Disappear" in Pacific in Drive to Capture Hawaii

Precautions Will be Taken to Prevent Being Found by the "Enemy"

[BY A. P. NIGHT WIRE]

WASHINGTON, March 20.—A blanket of radio silence will envelop the United States Fleet soon after it leaves San Francisco, April 15, to attempt the "capture" of Hawaii, pivot of the Pacific defenses held by combined army and naval forces.

Naval officers here believe the first order given aboard the mighty armada of fighting craft after it clears the Golden Gate will be to shut down radio transmission and dowse running lights at night.

With modern radio direction finders, the location of ships sending out signals can be spotted with reasonable accuracy at long distances. Even casual low-power exchanges between ships of the fleet might be picked up far away and give the defending forces a clew to the point at which a landing on the islands would be attempted.

The Hawaiin maneuvers will be the largest and most comprehensive joint test of defensive possibilities yet undertaken by Army and Navy, and it is to be expected, officers said today, that the commanders will overlook no precaution.

NO RADIO SIGNALS

Two years ago when the first of the big maneuver problems was launched to test the theories then held as to the defensibility of the Panama Canal, the attacking fleet ran for hundreds of miles without a single radio signal. It was commanded by Admiral Eberle, now chief of naval operations, and cruised southward toward the base he had selected for the seizure over a zig-zag course intended to confuse the "enemy."

If ships were observed in the daylight hours the fleet steamed on a line 50 or 60 deg. off its true course, only to swing back at a given hour after dark without an exchange of signals of any kind, nor were any lights exposed. As a ruse to divert watchful enemy scouts, a single submarine was sent far ahead in a direction that would give a misleading impression of the fiet's objective. The submarine kept up a continual bombardment of the fleet's messages and code communications simulating constant radio contact with the fleet. The fleet itself, however, maintained absolute silence.

NEVER SPOTTED

Admiral Eberle carried his huge battle force through to the base he had selected without ever being spotted by defending craft and that result set in motion a revision of naval and military ideas as to what sort of a problem the defense of the canal really was.

A simulated assault on the Hawaiian pivot is also designed to reveal any misconceptiion of the defense problem involved and it is assumed here that the attacking fleet will disappear utterly into the Pacific, not to be heard from again until it has either constructively seized a landing base in the islands or been detected and foiled by the defenders.

AIRCRAFT CARRIER TO BE LAUNCHED APRIL 7

Launching of the monster aircraft carrier Saratoga at Camden, N. J., April 7, will mark the initiation of a Navy Department program to equip the fleet ultimately with a swift air wing composed of more than 150 bombing planes and their proper complement of combat, observation, torpedo and other auxiliaries.

The air flotilla, designed to operate as an offensive arm of the fleet, will be composed of five carriers, Secretary Wilbur disclosed today. The Saratoga and her sister ship, the Lexington, will be the first pair, and the remainder of the allowed treaty tonnage of 135,000 tons in carriers will go into three 23,000 tonners yet to be authorized.

Roughly estimated the full plane complement of the five ships would be close to 300. The aircraft will be exclusive of those to be carried on battleships and other surface or subsurface fighting craft, or of whatever air force might be assigned to ships of less than 10,000 tons on which the treaty places no limit as to number.

Mr. Wilbur is not in agreement with some of his naval advisers as to when the building of the new airplane carriers should be undertaken. The general board recommended authorization of one 23,000 tonner at the last session of Congress, but no action was taken.

Strategy in Business

consists first in finding a location where trade can be had most profitably. A going business might do better by moving. Here and there, all over the map of Los Angeles and suburbs, certain new enterprises would succeed. There is one way to survey the entire field and find the most ideal location for a store, shop, office or industry—the great rental service of

Times Want Ads

The Pawn

GIANT BOMBER IS WRECKED

Navy Crew Bails Hydroplane Afloat While Covering Twenty Miles to Shore at Point San Juan

Frantically bailing water from the pontoons of their hydroplane, which sprang big leaks when the giant bombing plane 2-S-3 was forced to descend twenty miles at sea, three naval officers and seven enlisted men saved their lives last night, when they managed to keep their craft afloat until they could taxi it to a landing on the rocks at Point San Juan. The plane was wrecked.

Beside Lieut. Halland, in command of the craft, the following were aboard the wrecked plane:

Lieut. D. C. Mitchell; Aviation Pilot D. E. Nelson; Chief Carpenter A. Nelson; H. Hesser, aviation chief machinists' mate; P. Johnson, aviation machinist's mate, first class; D. Rowland, chief boatswain's mate; L. Hamer, radio man, first class; G. Effington, aviation chief rigger, and F. Badcom, aviation chief rigger.

A guard of several men remained with the wrecked craft overnight. The other survivors put up at a San Juan Capistrano hotel.

The plane, part of the Battle Fleet bombing force, left San Pedro yesterday in command of Lieut. Halland. According to the latter, one of the plane's engines threw a propeller just before dusk and the craft had to come down through a fog. In landing, however, the pontoons were so badly damaged that they leaked badly, and safety for the men soon developed into a race between the men bailing and the inpouring water. With all hands bailing, the plane was hurried toward shore under power of the second motor.

After the crew had safely beached the plane without injury to anyone aboard, however, the pounding seas continued to work havoc with the craft, and Lieut. Halland announced that he had given up hope of salvaging any part of it but the motors.

The plane had been accompanied by another naval bombing plane, the 2-S-14, piloted by Chief Machinist A. Iannucci, acting as chief pilot, and Aviation Machinists' Mate J. W. Mueller.

Near Point San Juan, according to word brought back by Iannucci and Mueller, one of the 2-S-3 motors stopped, evidently when the propeller was thrown. Lieut. Halland, pilot, signaled for the accompanying plane to return to the harbor for help and then the bomber disappeared in the thick fog.

The 2-S-14 returned at 7 o'clock last night and the tug Sonoma was sent out at once to pick up the crippled bomber and her crew and passengers.

Angeleno Racer Killed, Another Hurt in Tryout

[BY A. P. NIGHT WIRE]

SAN FRANCISCO, March 20.—William Reid of Los Angeles was killed, and Ralph Johnson, 27 years of age, of Philadelphia and Los Angeles, was injured seriously here today in two automobile accidents at Tanforan Park. Both men, racing automobile pilots, were testing out their automobiles in readiness for a series of automobile races to be held at Tanforan Park next Sunday.

Reid was instantly killed when his automobile, traveling at seventy miles an hour, ran off the track and capsized.

Johnson's car ran off the track and plunged through a fence. Surgeons said his injuries probably would be fatal.

"TIMES" RELIEF FUND

The Times will receive, acknowledge by publication and forward to the proper authorities sums in any amount sent to this paper for the relief of the cyclone victims of the Middle West. Starting the fund itself with a contribution of $1000, The Times urges all to give to the extent of their ability, either through this paper or through some other of the various relief agencies with which The Times is co-operating. Checks sent to The Times should be made payable to The Times Cyclone Relief Fund.

At 4 p.m. yesterday The Times fund stood as follows:

The Times-Mirror Company	$1,000.00
H. D. S.	50.00
Noll Auto Company	100.00
Ralph Martin	10.00
Chipron Stamp Company employees	60.00
Charles Ohde	1.00
A Friend	2.50
George Yaple	1.00
B. W. Pierce	2.00
A Friend	1.00
Detective Lieutenant J. A. Smith, L.A.P.D.	5.00
Mrs. William Wilbraham	5.00
William Holmes	5.00
E. F. L. N.	5.00
A Friend	5.00
A Friend	1.00
Ellanore J. Parker	5.00
Jacqueline and Ralph W. Trueblood, Jr.	50.00
Total	$1,308.50

LIST SHOWS CASUALTIES IN CYCLONE

[BY A. P. NIGHT WIRE]

CHICAGO, March 20.—Casualty totals reported tonight from Wednesday's tornado did not vary much from previous tabulations, although after two day's search and checking, the figures for some places were still estimated. There were many reported as missing and word had not been received from larger rural regions affected by the storm.

A canvas of White county, Illinois, today showed that forty-seven residents on farms had been killed, but rechecking reduced the number of dead in some of the towns. At the same time, new deahts from injuries, as well as the recovery of more bodies from the debris, added to certain totals that had been reported as maximum.

The toll tonight placed the dead at 809, with 2916 injured. Probably 1000 of the maimed suffered severe hurts and many of them may die. A score or more died today of their injuries. Murphysboro, Ill., still headed the list with 201 known dead including ten who died tonight or were recovered from the ruins.

The figures:

	Dead	Injured
ILLINOIS		
Murphysboro	201	700
West Frankfort	122	500
De Soto	64	200
Gorham	70	100
McLeansboro	34	75
Parrish	41	100
Logan	15	50
Benton	18	80
Hurst	16	60
Enfield	12	60
Bush	7	45
Thompsonville	8	60
Akin	6	10
Carmi	26	50
Grayville	4	10
Crossville	1	10
Total	645	2110
INDIANA		
Griffin	49	200
Princeton	21	200
Owensville	14	65
Poseyville	5	30
North Sands	4	..
Elizabeth	5	20
Total	98	515
TENNESSEE		
Gallatin	27	50
Shelbyville	3	..
Wartrace	2	..
Knoxville	1	..
Kirkland	1	..
Total	34	50
KENTUCKY		
Beaumont	8	50
Holland	4	10
Lakeland	3	40
Springfield	1	25
Lexington	1	6
Bridgeport	1	..
Total	18	131
MISSOURI		
Biehle	10	50
Annapolis	3	50
Altenburg	1	10
Total	14	110
GRAND TOTAL	809	2916

Total casualties, 3725.

FRANKLIN COUNTY DEATH TOLL IS 163

[BY A. P. NIGHT WIRE]

WEST FRANKFORT (Ill.) March 20.—The list of known dead in Franklin county mounted to 163 tonight when the fatality list at West Frankfort was increased to 122. The number of known dead in Parrish and vicinity remained at 41.

MIDWEST KNEELS IN GRIEF AT BIER OF CYCLONE DEAD

Known Fatalities Now Total 809; Survivors Fear Pestilence and Famine Scourge

BY J. P. GALLAGHER
"Times" Staff Correspondent
[EXCLUSIVE DISPATCH]

CHICAGO, March 20.—Southern Illinois and Indiana, together with the other sectors of the tornado-swept area, assisted by every existing agency of mercy, today bent their energy to the grim task of restoring a semblance of order out of the almost indescribable desolation in the wake of Wednesday's cyclone.

Those who recovered their dead today either buried them or prepared the bodies for burial. Others under the leadership of Red Cross workers are still feverishly digging through the smoldering heaps, hoping against hope that their loved ones may yet be found alive. And there are those who, sadly contemplating their ruined homes, are checking up their losses.

The number of known dead tonight is 809, with 2916 reported injured, making a total casualty list of 3725. This number, it is expected, will be increased as reports are received from rural districts. Col. S. O. Tripp of the Illinois National Guard, who made a survey of the devastated area today, estimates 15,000 are homeless.

FUNERAL AT DE SOTO

First funeral services were held at De Soto, Ill., where thirty-five victims were buried in two groups.

At Murphysboro, Ill., forty men worked all day digging graves for the interment of seventy victims, who were buried before nightfall. If all the bodies have been recovered from the wreckage by Sunday, Murphysboro will hold a general funeral service for the victims.

Shortage of coffins and facilities are the reasons for group burials.

Kentucky and Tennessee, which suffered least, buried their dead today.

Princeton, Owensville and Posseyville, Ind., have recovered and buried most of their dead.

The foregoing is the gist of the reports coming out of the devastated sections today. Dispatches reaching here from those agencies checking up the casualties say it will be impossible to tell the exact number of dead in the affected districts until after Sunday, because outlying farmhouses which have been destroyed have not all been searched.

It will be weeks, the reports say, before the property loss can be estimated with any degree of accuracy. But that it will reach far into the millions, no one seems to doubt.

DREAD PESTILENCE

Meantime, the reports say, the authorities fearing that two of the dreaded "Four Horsemen of the Apocalypse," famine and pestilence, might ride forth in the devastated area, are taking every possible precaution.

An outbreak of tetanus this morning alarmed the physicians. Hurried calls to the Red Cross brought meager supplies of serum and the emergency hospitals sent that which was available back and forth wherever it was reported to be needed most.

All the time more was expected, but it never came. Harry M. Baker, chairman of the disaster relief committee of St. Louis, telephoned William M. Bater, Red Cross official at St. Louis, who immediately notified Indianapolis to start an airplane for Carbondale. In two hours Bill Taylor, an aviator, brought assurance of life to scores when, in a swift pursuit monoplane, he swooped down into the debris of Carbondale carrying the precious liquid. Sufficient supplies are en route.

FOOD SHORTAGE

Tetanus developing from wounds is one of the most horible of mal-

(Continued on Page 2, Column 3)

SOUTHLAND GIVES AID

Money is Sent to Tornado Area

Clubs, Societies and Many Individuals Answer Appeal for Help

Governor of Illinois Says Cash is Present Need; "Times" Has Fund

Southern California residents undertook to furnish aid to the suffering thousands in the tornado-devastated regions in the Middle West and yesterday funds began flowing to Chicago, St. Louis and Indianapolis for disbursement to the homeless and stricken.

The Times, the Chamber of Commerce, clubs, societies and individuals concentrated their efforts yesterday in acquiring funds and rushing them to the storm-swept areas.

American Red Cross officials and Gov. Len Small of Illinois yesterday communicated with Los Angeles agencies, urging that money be sent immediately, and that funds be telegraphed to the American Red Cross branch office at St. Louis, Mo.

The Red Cross will make no special campaign for funds for the devastated regions. D. C. MacWatters, chairman of the Los Angeles chapter, announced yesterday, but the chapter, located at 213 South Broadway, will receive contributions which will be forwarded immediately to the Red Cross relief organization in the stricken territory.

President R. W. Pridham of the Chamber of Commerce yesterday offered the use of the banquet hall to the State societies of the devastated regions, so that there might be no delay in organizing the machinery of assembling funds. Secretary A. G. Arnoll telegraphed Red Cross officials asking for instructions, and was told that money was the pressing need and that the sending of supplies would be considered later.

RED CROSS IS AGENT

Mr. Arnoll stated that he expected Southern California to respond generously to the request for funds, due to the fact that so many local residents are former citizens of the States which were swept by the cyclone Wednesday. Gov. Small telegraphed that the need of funds is urgent, and designated the Red Cross as the disbursing agent.

The Los Angeles Rotary Club, at its weekly luncheon yesterday at the Biltmore, voted $1000 from its emergency fund to the use of the sufferers. The money was sent to the Chicago Rotary Club to be dis-

(Continued on Page 2, Column 3)

LIST OF IDENTIFIED DEAD

CHICAGO, March 20.—The list of identified dead in Wednesday's storm and tornado which struck five States follows:

ANNAPOLIS, MO.
John Stewart.
Orso Kelly, 35, farmer.
Merle Kelly, 21.

BEAUMONT, KY.
James Williams.
Mrs. James Williams and infant.
Mrs. Fannie Sympson.
Moody Sympson, 22.
James Williams.
His wife.
His baby.
Cecil Mosier.,
Dick Smith.
—— Coomers, 15.

BRIDGEPORT, KY.
Eskill Aikens.

BENTON, ILL.
Martha Braden.
Layman Price, wife and son, Eugene.
Andy Downs.
Two children of Carlen Taylor.
Mrs. Gray, 65.
Ivan Smothers.
Isabel Launius.

CAPE GIRARDEAU, MO.
Oscar Fellows.
Fritz Fellows.
Mrs. Mary Kempfe.
Joe Biechle, farmer.
Eddie Clements.
Three-year-old son of Fritz Fellows.

DE SOTO, ILL.
George Brillard.
Mary Nell.
John Butcher.
Mrs. S. O. South.
Mrs. Arthur Paison.
—— Austin, boy.
Reverend Steeese.
—— Hewlett, boy.
—— Spanales, man.
—— Baker, man.
—— Bainbridge, girl.
Harold Hughes.
Miss —— Hughes.
Joe Butler.
Margaret Neal.
Twin girls, 6 weeks old, daughter of Mr. and Mrs. John Bracher.
Tina Barnett.
Frank Woods.
Miss Fay Hide.
Elmer Estey.
Fannie Mills.
A boy named Brown.
Mrs. Norton Bash.
Mrs. Fred Woods.
Helen Watts.
Viola Ford.
Eulalia E. Morrison, 12.
Mrs. Broathard.
Mrs. Henry Bullard.
Mrs. Temple.
Joseph Hartley.
Electra Beasly.
Richard Beasly.
Mamie Gilles.
Joe Brown and sister.
Frank Woods.
R. L. Hude.
Mrs. Hughes.

ELIZABETH, IND.
Mrs. Mattie Hoke.
Mrs. Charles Rhodes.
Vivian Hoke.
George Johns.
Mrs. Johns.
Mrs. Johns's mother.

GORHAM, ILL.
Richard Johnson.
Mrs. —— Nolan, 85.

GLASGOW, ILL.
James Williams, wife and child.

GALLATIN, TENN.
Mrs. Ida Durham, 39, wife of Joe Durham.
Miss Opal Durham, 15, daughter of Mrs. Ida Durham.
James Joseph Durham, 1 year
——

(Continued on Page 2, Column 6)

Stricken Midwest Bows in Final Tribute to Victims of Tornado

STORM DEAD LAID AT REST

Midwest Bows in Grief at Bier of Victims

Group Burials Conducted at Stricken Cities

Pestilence and Famine Are Feared by Survivors

(Continued from First Page)

adies. The muscles become taut and shrink, drawing the body into a knot. There are scores of cases in the hospitals in Carbondale and Murphysboro and near-by towns.

The first indication of a food shortage appeared today at Carbondale, and Mayor Blair and K. Levy, general chairman of the relief committee which was formed shortly after the twister had done its work, sent out appeals for food.

"Our food supply is just about exhausted," said Mayor Blair. "We need everything in the form of shelter material and foodstuffs that can be sent us. We are grateful to the people of Chicago for the quick response they gave to our appeals for assistance."

Late reports from the St. Louis Red Cross are to the effect that the emergency relief problem is thoroughly covered, it was said at local headquarters today. There are a sufficient number of physicians, sufficient medical supplies and sufficient food.

RELIEF TRAINS

The relief trains that left the Illinois Central all day yesterday and last night, carrying canvas cots, bedding, stoves and stovepipe, fresh eggs, tinned meats, surgical dressings, telegraph wires, coffins, vaccines, baby clothes, provided the immediate necessities.

The reports reaching here continue to depict the awful horror of the situation. Picture an eighty-acre field, strewn with lumber, splinters, debris, shattered furniture, household goods, upturned automobiles, wrecked railway cars; a desolate unoccupied scrap yard. Then imagine such wreckage scattered over 300 square miles of territory, with large buildings here and there demolished, and trees uprooted, and one has some idea of what the ferocious outburst of nature did.

It was all through such desolation that daybreak this morning found little groups in tattered clothing with red eyes and stolid countenances digging at the wreckage in a search for their dead.

DEAD TO EMOTION

At intervals their grewsome task brings results and the dead are removed to the morgue while their former neighbors look on with little show of emotion—they have seen too much horror of late to be much shocked at the finding of a new body.

It is in the midst of such a setting that the Red Cross nurses and physicians are at work. The nurses with words of cheer and encouragement, with smiles of sympathy, with their merciful administrations have worked wonders with the morale of the stricken people.

"Yes, ma'am, we'll be brave," they say huskily through tightened lips. "We'll do all we can, but you stay with us, please. This is so awful."

Pitiable scenes, the dispatches say, were enacted at the morgues in West Frankfort, Carbondale, De Soto and Murphysboro, where long lines of friends and relatives waited to identify their dead. Red Cross and army men at the morgues say they have never seen such horrors as those in the morgues of the devastated region. In one morgue at West Frankfort the bodies of thirty children from 2 months to 2 years of age are being held for identification.

ROADS CONGESTED

The rush of friends and relatives living in Jackson and Williamson counties to inquire for the welfare of their loved ones has so congested the roads that they are almost impassable. Early today hundreds of men were pressed into service with lanterns to try and straighten out the traffic tangle.

While Corners' juries are meeting formally to inquire into the deaths of the victims of the tornado, surviving members of the districts laid waste were planning steps toward the rebuilding of their homes. So little, however, has been left of De Soto, Bush, Hurst and West Frankfort that it is doubtful whether anything can be built out of the ruins. There are sections of these former towns which look as though they were never occupied, so fiercely did the tornado scour the landscape.

It is as if death had stalked through the section with an enormous scythe which he swung ruthlessly, shaving the face of the earth clean. The force of the wind was so great that in many cases not even traces of the stone foundations of homes can be found. The path of the storm, which varied little in width, is littered with all the terrible evidence of what can be wrought when a catastrophe is least expected.

TOLL AT DE SOTO

After striking a terrible blow at Murphysboro the gale roared down upon De Soto, a town of 700 people. Here the life of one out of every seven of the citizens was snuffed out.

After De Soto the cyclone struck Royalton, Bush, Hurst, Plumfield, West Frankfort and Parrish in the order named, it became known today. At West Frankfort it struck the new tipple of the Orient No. 2 coal mine, one of the three largest in the world, and made a twisted mass of wreckage of it.

An idea of the force of the tornado can be gleaned from the following reports:

TORNADO'S FORCE

A loaded box car was picked up by the tornado and split in two, one half being deposited in the front yard of a home and the other half in the back yard of the same home. There are many homes that have had roofs or sides ripped from them without harm being done to the rest of the house.

Perhaps the strangest happening that has occurred in the affected area was the finding of a nude 9-month-old baby in a swamp near West Frankfort. The child was found alive and doctors said it must have been exposed all of last night. It was taken to a hospital and is reported to be well on its way to recovery.

Cornstalks, tree trunks and lumber were rained down for twenty miles around during the ten-minute windstorm which followed the tornado.

Gov. Small issued the following statement at Carbondale after driving through the storm areas:

GOVERNOR'S STATEMENT

"My survey of the storm-devastated area of Southern Illinois has appalled and stunned me. Havoc lying in the path of the cyclone cannot be adequately described in words. Splendidly as have the newspaper writers sent out the tidings the real story cannot be told; it only can be realized by those who have viewed the scenes of destruction.

"It is most gratifying to find in every suffering community and in the towns, cities and villages adjacent to the storm area such splendid organizations of men and women who have banded themselves together for relief work in this great emergency.

"The Red Cross, church and civic bodies, supplemented and led by our own military forces are rapidly bringing some semblance of order out of chaos.

"I am advised that voluntary contributions to the various funds being raised for relief work have been generous. This is pleasing news, for the need is great. Whole families wiped out in many instances; others decimated by sudden death and thousands injured are enough to excite pity; but when you add to this the utter destruction of hundreds of homes, then you have a picture that is not easily described.

STATE RELIEF

"So far as facilities at the command of the State government are concerned, relief work will go forward with redoubled effort, and from what I have observed of the activities of other agencies functioning in the same direction, I can say the same of them."

It will be months before the Red Cross workers leave the scene of the tornado disaster, it was said at Red Cross headquarters today. The emergency work is only the beginning. After the ill and wounded are cared for, the living housed and fed and decent burials provided for the hundreds of bodies dug from the ruins, the work of cleaning and rebuilding will begin.

The magnitude of the disaster will call for months of heroic effort, it was said today. The Red Cross will stay on the job until the tornado-destroyed towns are restored to their normal activity, and thousands of dollars will be required for the work.

VILLAGERS WILL LIE IN ONE GRAVE

Neighbors to Bury Thirty Friends in Common Plot in De Soto, Ill.

[BY A. P. NIGHT WIRE]

DE SOTO (Ill.) March 19.—This desolate wreck of what until two days ago was a little village of 500 contented men, women and children, tomorrow will be the scene of the last act of the prank of the element—the interment in De Soto soil of all that is earthly of upward of thirty of its inhabitants.

Beside the lonely piles of debris that once were homes, a great grave yawned today. Near-by in neat arrangement, guarded by a few sentinels, neighbors of those they watched, were the caskets of a score of the victims brought here throughout the afternoon by hurrying hearses which disgorged their burden only to return to near-by towns for others.

Tomorrow the hearses will bring more of the now silent neighbors back to their silent village. Then beside the great grave will gather about 200 De Soto people, all those who escaped uninjured in last Wednesday's tornado and the caskets will be lowered one by one into the earth.

The services themselves will be simple. A minister will say a prayer, there will be a hymn, short reading of scripture and another hymn and neighbors will replace the earth they removed today.

FOR PUBLIC MUSEUM

[EXCLUSIVE DISPATCH]

SAN ANTONIO (Tex.) March 20.—The City Commission will cooperate with the plan to establish a public museum in one of the city parks. "Land will be donated in whatever park those wanting the museum may desire," Commissioner Ray Lambert said. "The city may, if it has the money, other wise assist in establishing the museum. The collection now in the Main Avenue Senior School, valued at $15,000, which includes the Atwater collection, valued at $5000, will be housed in the new museum.

SURVEYING RUINS OF HER HOME

Wire Picture of Cyclone's Power

[Telepix Photo, Copyright 1925, by P. & A. Photos]

Where All Had Been Happiness

Photo shows Mrs. Luther Stanley of Princeton, Ind., a forlorn and pathetic figure as she sits amid the ruins of her homestead with her faithful dog.

SOUTHLAND AIDS STRICKEN CITIES

(Continued from First Page)

bursed through the agency of the Red Cross.

The Federation of State Societies, with President F. M. Rubicé presiding, at a luncheon yesterday passed a resolution declaring that each individual society raise its own funds and direct the disposition of them through the channels considered by them to be the best. Mr. Rubicé stated that the officers of the Nebraska Society had voted $250 from its treasury for use in the injured States.

Telegraph offices were crowded yesterday with former residents of Illinois, Indiana, Missouri, Kentucky and Tennessee sending funds to friends and relatives who, they feared, were homeless as a result of the cyclone. No definite estimate of the funds thus subscribed could be made, but it was believed that the total would run up into many thousands of dollars.

The Illinois State Society of Southern California organized a relief-fund drive yesterday in an office at 501 Bank of Italy Building, Seventh and Olive streets. President Walter C. Blue, First Vice-President C. B. Hazelhurst, Second Vice-President James W. Morris and Mrs. Emily Mann Timmerhoff, secretary, directed the efforts of volunteer workers. A telegram received from Gov. Small thanked them for their activity and directed that funds be sent to the Red Cross office at St. Louis.

POSTCARD DRIVE

Mr. Blue stated that 3000 postcards would be sent to as many former residents of Illinois today, asking that they contribute to the fund. At a meeting at 233 South Broadway at 8 p.m., the 27th inst., Dr. Glen McWilliams will speak and an appeal will be broadcast to raise funds.

The first contributions to the society's funds were: Mr. and Mrs. Blue, $25; J. K. McDonald, $5; F. C. Swineford, $10; W. M. of Herrin, $5; Minnie Kanner, $5; Mrs. Timmerhoff, $5.

The Hamilton County (Illinois) Association of Southern California, sent condolences to the residents through McLeansboro newspapers yesterday.

START ILLINOIS FUND

Starting the fund with $100 from the treasury of the society, the Loyal Illinoisans last night at a meeting at Music-Arts Hall, 233 South Broadway, began what is expected to grow into a large contribution for the relief of sufferers in the cyclone-swept sections of Illinois.

Several hundred attended the meeting and began making their contributions at once. F. M. Rubicé, president of the Federation of State Societies, and H. J. Brubaker, president of the Illinoisans, addressed those gathered and made a plea for a liberal response to the fund.

Following the speeches, printed subscription blanks were passed, and many of those present took several of these with the intention of giving them to Illinoisans unable to attend the meeting.

The fund started last night is called the Illinois Society Cyclone Fund and provides that the money will be paid the executive committee of the Federation of State Societies for immediate use. Others wishing to subscribe to this fund may do so through C. H. Parsons, secretary of the Federation of State Societies, Continental National Bank.

Former residents of Maine, under the leadership of Judge York, have also begun the collection of a relief fund for the stricken district. A general appeal has been sent out by M. C. Drisko, president of the Pine Tree Association, asking all members of the organization to contribute $1 or more to the fund. Checks should be mailed payable to the Los Angeles Chamber of Commerce, Mr. Drisko said, and should be sent to him at 1609 West Ninth street. Judge York started the fund with $50.

At a picnic and reunion of the Missouri Society of Los Angeles county at Sycamore Grove tomorrow an opportunity will be given to all those who so wish to contribute funds for the relief of the sufferers. The money obtained will be turned over to C. H. Parsons, secretary of the Federation of State Societies, for distribution. The secretary is located at the Continental National Bank, Ninth and Main streets. Telephone TRinity 3511.

COUNCIL RESOLUTION

The following resolution of sympathy was passed yesterday by the City Council:

Whereas, we learn with deep regret of the calamity that has befallen the people in the Middle West, in which the forces of nature have demanded a heavy toll of human lives, and great destruction of property—therefore, be it

Resolved, that the people of Los Angeles hereby express to our eastern neighbors our sincerest sympathy and await word from them telling how we may best serve them.

Mayor Cryer yesterday telegraphed his condolences to Gov. Small and published a proclamation to the people of the city, urging them to provide relief to the sufferers.

The telegram and proclamation follow:

Gov. Len Small, State Capitol, Springfield, Ill.

The people of the city of Los Angeles extend their most profound sympathy to the people of Illinois and adjoining States affected by the disastrous storm of yesterday. If there is anything in the way of relief which you desire at our hands please command us.

Sincerely yours,

GEORGE E. CRYER, Mayor of Los Angeles.

PROCLAMATION

An overwhelming disaster, accompanied by great loss of life and destruction of property, has overtaken the people of Illinois and adjoining States. As a result, the inhabitants of the stricken district are suffering from hunger and exposure.

As the chief executive of the city, I call upon our people and all our benevolent organizations to provide immediate relief. Any funds subscribed will be immediately forwarded by local Red Cross authorities.

GEORGE E. CRYER.

TAKES COLLEGE POST

WASHINGTON, March 20.—Paul D. Kelleter, formerly director of purchases and sales, Department of Agriculture, has been appointed head of the extension department of the New York State College of Forestry at Syracuse University. Mr. Kelleter succeeds Earl S. Pierce, resigned.

WIRE PHOTOS IN NEW FIELD

Telepix Pictures of Tornado Relayed by "Times" to Bakersfield Six Hours After Exposure

(Illustration on Picture Page)

A hitherto unsuspected field of usefulness was discovered last night for the Telepix, the Times telegraphic process of transmitting pictures by wire, when pictures of the midwest tornado taken yesterday afternoon more than 2000 miles away were lent to a contemporary newspaper, the Bakersfield Morning Echo, and printed in Bakersfield less than six hours after they were taken, despite the necessity for an airplane trip from the scene of the disaster to Chicago, and the fact that Bakersfield is 125 miles from Los Angeles, where the pictures were received.

The feat was accomplished through the co-operation of the Greer-Robbins Company, local distributors for the Chrysler automobile. In spite of the fact that he had put in a hard day's work as superintendent at the Greer-Robbins plant, S. H. Wray volunteered to try to get the pictures to Bakersfield in time for a 1 o'clock "deadline." He brought a stock Chrysler touring car to the Times Building early in the evening and plans were made for a fast run to Bakersfield.

The first pictures of the disaster began coming over the Telepix wire about 8 o'clock. Cuts were made; a matrix prepared for the Bakersfield paper and Wray and his Chrysler began the long grind through traffic and over the Ridge Route to the northern city.

At exactly 12:55, with five minutes to spare, the sleek blue car rolled up in front of the Echo Building in Bakersfield and the valley city thus gained the distinction of being the first city of less than 500,000 population to publish Telepix pictures.

Perfect weather conditions aided the nervy driver in his dash and perfect performance on the part of the car enabled Wray to get the Chrysler through traffic, around the hundreds of mountain curves and into Bakersfield on time. The stunt is an outstanding achievement of newspaper enterprise and motor-car stamina.

TEMPLE DEDICATED

PEORIA (Ill.) March 20.—The new $500,000 temple has been dedicated by the Scottish Rite bodies of this city, with the initiation of a dedicatory class of 200 Masons. Sylvester O. Spring of Chicago conducted the ceremonies.

STRICKEN CITY REGAINS POISE

Murphysboro, Ill., Maintains Equanimity in Crisis

Death List Put at 201; While 700 Are Injured

General Memorial Service to be Conducted Sunday

[BY A. P. NIGHT WIRE]

MURPHYSBORO (Ill.) March 20.—Murphysboro's death list was 201 at 11:30 o'clock tonight when it was announced eleven more bodies had been recovered or injured persons died.

Despite the growing death toll and predictions that it would be increased further, the atmosphere changed suddenly from one surcharged with tension and fear to one of fair equanimity.

The change was manifested in the attitude of relief workers, National Guard officers and the townspeople themselves, who, accustomed after three days to the tangled wreckage which litters virtually the entire city and the veritable wilderness where 1000 residences stood, joked over narrow escapes and freaks of the whimsical wind.

RELIEF EFFORTS

Through it all there was no letup in the efforts to alleviate the suffering of the approximately 700 injured, more than 300 of whom were still in a serious condition, and the nearly 4000 homeless. Most of the debris was cleared away from the main streets today, but many blocks remained to badly clogged with fallen poles, roofs, uprooted trees, twisted wires and the other litter that once had made beautiful residence districts divided by tree-lined streets, that even foot passage was slow and tedious.

Among the medical supplies arriving today were more than 700 units of antitetanus serum. Within ten minutes after it was stored at the Elks' Club, relief headquarters, a mother was begging the chairman of the general relief committee to have the treatment given her little boy, who suffered long with a broken arm before he finally received attention. The serum was sent by airplane from Indianapolis.

The first burials took place today when upward of two score of the terribly mangled forms were laid to rest. Despite the huge number of funerals necessitated by the storm no makeshift interments were necessary and, while a majority of them were without rites and at best a ceremony of the simplest sort, none went to rest in the crude boxes frequently found necessary in like disasters.

Other burials will continue throughout the remainder of the week, with a great memorial service planned for Sunday in the public square with every Murphysboro minister participating. Should the weather turn inclement, the service of sorrow will take place in the Hippodrome Theater, although its seating capacity would accommodate only a small portion of the great throng expected to pay its tribute to the tornado dead. Thanks to the sunny skies, the threat of a disease epidemic has not attended the exposure and crowding and privations incident to the freakish play of the elements.

NO PROFITEERING

A number of pneumonia cases were reported this afternoon, but it was said by medical men that even the number of tetanus cases once threatened had developed as only a negligible factor.

Only stores dealing in the necessaries of life to open today. There was no attempt at profiteering and seemingly no shortage of supplies for those who could pay the usual prices.

SEARCH CONTINUES AS DEAD ARE BURIED

[BY A. P. NIGHT WIRE]

MURPHYSBORO (Ill.) March 20.—Thirty bodies, most of them mangled by the deluge of bricks and timbers under which they were buried by the tornado here Wednesday, were taken this afternoon from hastily improvised morgues, prepared as well as circumstances allowed for burial, and hurried away to cemeteries. All had been identified.

Only the undertakers and a few grave diggers stood by as the bodies were lowered. Relatives, friends and all who would mourn, are attending the stricken, searching for the dead or snatching a few hours of exhausted sleep in the few shelters available.

Rulers Cable Sympathy for Storm Victims

[BY A. P. NIGHT WIRE]

WASHINGTON, March 20.—Messages of sympathy for the tornado victims in the Middle West were received at the State Department today from all parts of the world, including expressions by Sir Esme Howard, the British Ambassador, also his government; Dr. Walter Simons, acting President of Germany; King Haakon VII of Norway, and Prince Tokugawa, president of the American-Japanese Society in Tokio.

The message from acting President Simons, addressed to President Coolidge, said:

"Reports of the frightful catastrophe that has broken out over a wide part of the United States and destroyed many human lives has aroused deep sympathy throughout Germany. It is my honest duty to express heartfelt condolence to you, Mr. President, and to the American people."

King Haakon's cablegram read: "Accept my sympathy in terrible calamity."

MOHAIR CLIP SOLD

[EXCLUSIVE DISPATCH]

SONORA (Tex.) March 20.—It is estimated that approximately 80 per cent of the spring crop of mohair in this part of Southwest Texas has been contracted for. Shearing started early in the month. At the time the recent cold weather struck this section probably one-half of the animals had been sheared. No losses on account of exposure are reported.

MANY VICTIMS ARE IDENTIFIED

(Continued from First Page)

old.
Pauline Beasley, adopted daughter of Kallie Trout.
Charles James Durham, 37, and wife, 34.
Lorena Durham, 3 years old, daughter of Charles Durham.
Mrs. Charles Holmes.
Miss Helen Hughes.
Edwin Rippey.
Mrs. Luke Key.
Mrs. Matilda Key.
James Allison, his wife and five children.
Two other children of the Allison family believed dead.
Henry Hughes and Mrs. Clayton Hughes.
Mrs. Annie Osborne, 32.
Audrey D. Rankin, 30, of East St. Louis, Ill.
Mrs. Arch McClurkin.
Mrs. George Miller.
Sam Key.
Raymond Hubbard.
D. Shoulders, 17.
Two children of Sam Key.
Mrs. Charles Durham.
Mrs. Ella Hughes.
Henry Holmes.
Mrs. Cleveland Hughes.
Gertie Hughes, 7.
Nellie Reese, 5.
Mrs. Sis Escue.
Clyde Escue.

GRIFFIN, IND.

Charles Stallings.
Mrs. Ballard Dangherty.
William Gregory.
Golden Williams.
Mrs. Ray Strickland.
Winifred Fisher.
Mrs. Menzie Cox.
Thomas Kern.
Mrs. Charles Mayers.
Mrs. Lou. Denby.
George W. Walker.
Richard Nash.
Mrs. David Mayers.
William Woods.
Charles Majors.
Mrs. Charles Elsterman.
Wade Stratton, 14.
Clarissa Young, 14.
Vera Young, 9, sister of Clarissa.
Mrs. Floe Kokomoor.
Harry L. Kokomoor.
Thomas Nottingham.
William W. Seldman.
Hester Price.
William Kern.
Auburn Sanders.
Virgil Horton.
Sid Hight.
Clarence Combs.
Ollie Oiler.
Paul Stoneberger.
Helen Harris.
Tehel Grubbs.
Harry Vanway.
Helen Vanway.
Wilma Kern.
James Oldham.
Cecil Sears.
Ferd D. Leshman.

HOLLAND, KY.

Mrs. Herman Law and baby.
Miss Ruth Wilson.

SPRINGFIELD, KY.

One negro, name unknown.

LAKELAND, KY.

William Smith.
Lizzie Smith.
John Smith, 14.

LEXINGTON, KY.

Richard Brown.

LOGAN AND PARISH, ILL.

Mr. and Mrs. William Rainey.
Mrs. Joe Melvin.
Child of Bert Gunter.
Bert Gunter.
Two children of Alfred Brady.
James Pearley and daughter.
Sam Flannigan.
John Langley.
Columbus Hicks and daughter-in-law.

M'LEANSBORO, ILL.

Wesley Kleuck, farmer.
His son, name unknown.
Emily Lloyd.
Randall Ballard.
Mrs. Randall Ballard.
Mrs. Harriet Tyler.
Her daughter, name unknown.
Mrs. Charles Webb.
Mrs. John Ray.
Louise Smith.
Three Smith children.
John Trobough.
Hugh Dolan.
Mrs. B. Ballard.
Two Ballard children.
Monroe Lampley.
Carl Hunt.
John B. Lockwood.
Frank Ogiesby.
Sam, Arthur and William Hannagan.
A son of Mose Mayberry.
Mr. and Mrs. Sumner Hollister and daughter.
Baby and Leslie Prince.
Mr. and Mrs. Bob Adams.
Elsa Wilson and family (number unknown.)
Rev. Marion Pittman.

MT. UNION, KY.

Mrs. Ed Napier.

MURPHYSBORO, ILL.

Charles Stout.
B. A. Orland.
Ben Hopermill.
John Hopermill.
Hugh Reeder.
Ernest Hardwick.
John Dewitt.
Edward Neil.
Ernest Bilck.
Child of Robert McCord.
Mildred Tucker.
Mrs. Sam Rodman.
Arthur Dunne, son of Illinois Central agent.
Evelyn Boston.
James W. Gibson.
Daughter of Coroner Forshee.
J. A. James.
—McAllister.
Mrs. James Fielding's 3-year-old son.
T. E. Barbey.
Mrs. Wallace Blackloch.
Bernard Sherley.
Minnie Beck.
Frances Hammer.
Joe Moore.
Doris Miller.
David Ellis.
Sam Kerens.
Arthur Duncan.
John Hamerhahl and brother Ben.
Mary Davis.
John Safford.
Frank Baroni.
Mrs. Ardell Shangler and child.
Mrs. Louis Miller.
Robert and Luella Piltz.
Tressy Schamllerberger.
Clara Bailey.
Dr. L. R. Waymans and son.
August Hasserbrook.
Alworth Gregory.
Helena Bowerman.
Mrs. George Baker.
Clyde Liep.
Jerry N. Mitflin.
Willis child.
Joe Baroni.
E. C. Harris boy.
Mrs. L. E. File.
Octavia Trembley.
Edna Hays.
Mr. and Mrs. O. S. Silvey.
——Gregory.
Early Russell.
John J. Grewer.
William Shurlozzle.
Dolph Isom.
Mrs. Jones.
Mrs. Kelly.
Maj. Verbal and wife.
Mary Mainard.
Baker child.
J. G. Andrews.
Massebrook child.
Doris Stevens.
Jerry Callahan's child.
Albert Callahan's child.
E. A. Hinchliff.
Robert Stevenson.
Joe Correnti's child.
Helen Maycook.
Columbus Pierson's child.
J. G. Harris.
Campbell Lipe.
B. S. Coonts.
D. E. Darbey.
Dr. Forsee's son-in-law.
Mrs. Mary Brandon.
Mrs. George Berger.
Mrs. Martha Halliday.
S. M. Hainey, Meridan, Miss.
W. E. Neal.
Ernest Hardwig.
—Clements.
Herbert Lennington.
Mrs. Slater, negro.
A sister of Necie Coffer.
Joe Henery.
Mrs. Anna Loy.
Charles Loy.
Thomas Loy.
Earl Varner.

WEST FRANKFORT, ILL.

Mrs. Joe Butler.
Mrs. Bob Peek.
Joe Walson.
Mrs. Ida Burton.
Mrs. Charlie Fisher.
Mrs. Fred Biggs.
C. L. Hicks.
Elizabeth Howard.
Janie Sanders.
William Norris.
Mrs. Nell Hand.
Mrs. Fred Burbank.
Mrs. Oscar Whittington, two small children.
Mrs. Walter Smith.
Randall Biggs.
James McGowan.
Mrs. Violet Powell.
Mrs. Ollo Oiler.
Mrs. Joe Hand and infant son.
—— Hancock, C. & E. I. coal bunker.
—— Williams, C. & E. I. coal laborers.
Mrs. C. I. Hicks.
Nan Kelly.
Mrs. Ford.
John Ford.
Mrs. Charles Campbell.
G. L. Russell.
J. H. Bean.
Fred Briggs.
Mrs. Clark.
Mrs. Hattie Nieble.
Odell Karnes, sister Anna, two children.
Fred Biggs.
Mrs. Ola Burton.
Leroy Roberts.
Child.
Daughter of Mrs. Joe Hand.
Fred Gray.
Telka Siskouski.
Margaret Biggs.
Kenneth Owsley.
Bonnie Wampler.
A 5-year-old daughter of C. R. Wampler.
Dovie Wampler.
Wesley Gunter.
John Drabish.
Sarah Aydebitt.
Mrs. Nootney, Belleville, Ind.
E. E. Burns, Falls City.
Amelia Punovich (Mrs. Metz) Belleville.
Elbert Williams, Ohio Valley.
Charles Deaton.
Ruth Hicks, child.
Elmer Lewis.
The Church child.
Geraldine Rumley, child.
Walter Ogden, child.
Malcolm Ogden.
Brown Zwika, child.
Earl Barnes, child.
A daughter of J. A. Sullivan.
Ivan Gregoni.
Harriette Neilas.
Harvey Days.
The Burton baby.
Steve Panovich.
Mr. and Mrs. Ben Summers.
Walter Gilbert.
Frank Pritchett.
Gladys Remley.
Della Scott.
Bessie Neibel.
Mrs. Stanley Lebach.
Mary Lester.
John Black.
Mrs. Francese Brown.
Elizabeth Bolen.
Mrs. Shopinski.
Mrs. Flora Dixon.
Frank Doner.
Ida Ogden.
Charlie Campbell.
Wayne D. Brown.
Jesse Brown.
Billy Jean Bowers.
John Novothy.
Mahaley Starns.
Mrs. Tim Karnes.
Elizabeth Cudy.
Fred Sowerby.
There are fourteen unidentified dead at the morgue.

OWENSVILLE, IND.

William King.
Walter King.
Mrs. Walter King.
Lucy King.
Harvey Jourdan.
Mrs. Harvey Jourdan and small daughter.
Lemuel Watters and small son.
Richard Watters.
Three Jones sisters.
Mr. and Mrs. Elvis Williams.
Norman L. Pollard.
Roxanna Williams.
Willard Williams.
Two children of the Greek family.
Elizabeth King.
Levi Jordan.
Birdie Walters.

PERRYVILLE, MO.

Grant Miller.
Mrs. Otto Kaemesen.
Ernest Fellows.
Joe Belchle and son.
Fritz Fellows.
Infant of William Clements.

PRINCETON, IND.

Viola Nuthman, 10.
Mrs. Frank Metzger, 42.
Marietha Brokaw, 10.
Robert Bramer, 70.
Ora Perry, 40.
Riley Reeves, 35.
Audrey Rankin, 35, of East St. Louis, Ill.
Mrs. Clyde Osborne, 32.
Mrs. Thomas Nash, 50.
Miss Nellie Cooper, 17.
Miss Hazel McGarrah, 16.
Edna Wilkinson, 12.
George Wilkinson, 10, brother of Edna.
James Wallace.
James Whitten, 4.
Mrs. Archie McClurkin.
Harriet McClurkin, 6.
Oda McClurkin, 4.
Mrs. Mary Miller, mother of Mrs. McClurkin.
Sam Key and his two children.

EVERY MORNING IN THE YEAR Los Angeles Times
The Times Building, First and Broadway.
90c per month DELIVERED BY CARRIER
By Mail, in Postal Zones 1 to 4, including California, Arizona, Nevada, $12.00; Monthly, $1.05. In Zone 5, including Colorado, Idaho, Montana, Oregon, Washington, Yearly, $16.00; Monthly, $1.50. In Canada, United States, Canada and Mexico, Yearly, $18.00; Monthly, $1.65.
Entered as second-class matter Dec. 4, 1891, at the Postoffice at Los Angeles, under the Act of March 3, 1879.
SATURDAY MORNING, MARCH 21, 1925. VOL. XLIII.

ARMY LIFE IN SIBERIA DESCRIBED

Col. Leitch Cites Hardships of American Soldiers in Expeditionary Force

An interesting account of experiences of the American expeditionary Force in Siberia during the World War was given by Col. J. D. Leitch, U.S.A., former commander of the Association of Infantry of the United States, before the City Club last night.

Col. Leitch was chief of staff of the Siberian forces. He not only gave an interesting account of his experiences into the military history of the force but was a pertinent critic of the resourcefulness and lack of resourcefulness and foresight of the American soldier. Colonel Leitch pointed out, for instance, that the public knows little of the experiences of the American soldiers in Siberia and what little it does know is generally misleading.

His talk was full of references to the hardships of the Yankees in Siberia. For instance, a unit of American soldiers accompanied by a band marched on one occasion for 40 miles. The unit was attended by a number of sick.

"And it brought out the interesting fact that the Americans can march the Japanese off their feet," said Colonel Leitch.

Announcement was made at the dinner that in order to help defray the expenses of the trip to be made at a summer school to be conducted at Rose Field, the Pasadena Junior College will present a benefit dance at Rose Field April 4, 11, May 2 and 9. Tickets will be $1 each, including parking space and the prize dance contests and entertainments—for prizes to be awarded military men and girls.

LONG BEACH FOR SECESSION

(Continued from First Page)

committees of the Assembly will hold a joint meeting in the port district hearing when representatives of the Long Beach delegation will present their views.

PURPOSE OF BILL

"The purpose of the proposed bill," said former Judge Hewitt, who is here to support the greater harbor movement, "is to comply with conditions imposed by Congress in appropriating $4,500,000 for the deep water breakwater and dredging.

"The conditions require that the port district be formed to control the harbor under one management, and that a belt line railway connecting all parts of the harbor be established.

"The bill is purely an enabling act," he said, "and provides for the creation of port districts if desired, a separate election being required in all cities desiring to join such districts. The district is empowered to exercise the powers of the city or county of harbor administration.

"Management of the district is fixed in a commission of seven members, of which two each are appointed by the mayors of Los Angeles and Long Beach, confirmed by the respective councils of the two cities, the five appointed members to be named by unanimous vote.

"The fifth member of the commission is elected by the voters of the district. The bill provides for unanimous action and gives the Railroad Commission power in the matter."

The first result of the hearing by the Senate Committee on Harbors and Public Utilities was a recommendation by Senator Breed of Los Angeles that the bill be amended to add 1 cent to the gas tax in order to find expression of the opposition to any portion of the measure. Proponents of the bill declared that increase were extravagant and that certain phases of the subject matter had been indulged in under pressure of local interests to motives and the necessity of reconciling figures and facts in conflicting figures and statements.

Probably the most convincing argument advanced against the measure was presented by Senator Phelan of Los Angeles, former chief counsel for the Automobile Club of Southern California. Senator Breed declared that the necessity for an increase in the gas tax is questionable, stating that a gas tax is not the most equitable means for obtaining additional funds.

RILEY OFFERS PLAN

One of the latest recommendations to be made by the group opposing the 1-cent gas tax increase is that offered by Assemblyman Riley of Los Angeles. Riley asserts that the state has a surplus of $22,000,000 in the general fund and that this sum could be diverted to highway purposes. This would provide from $20,000,000 to $25,000,000 during the next two years, he declares. The total, it is asserted, would be sufficient to provide ample funds for the state's highway construction and for the completion of the coast highway. These funds, Riley declares, could be obtained by a careful study of the road situation and by the state highway commission agreeing to spend in excess of $15,000,000 annually.

Senators Chamberlin, Stanton, Sample, Anthony and Young have introduced identical resolutions requesting the appointment of a committee of five members of the Senate to investigate the proposed bill for the 1-cent gas tax increase.

"The committee," said Senator Chamberlin, "should be appointed by the Lieutenant Governor and should investigate the proposed bill and report to the Legislature as to whether or not the bill is in accordance with the provisions of the Constitution as to revenue bills."

TWENTY FOR AND AGAINST

"The bill as amended by the Los Angeles delegation of twenty members in the Assembly and six in the Senate, is an increase of 1 cent in the gas tax and will be the only bill considered by the early adoption of the measure, the Californian will be given an opportunity to express their views on the proposed measure. Should the committee decide that the bill is not perfect in every detail, it will be given an opportunity to express their views on the proposed measure. Should the committee decide that the bill is not perfect in every detail, it will be given an opportunity to express their views on the proposed measure.

SATURDAY MORNIN
RED CROSS AID PLANS MAPPE
Chief Director Prepares for Permanent Relief
Emergency Work in Tornado Towns is Praised
Coolidge to be Asked to Issue Appeal to Nation
BY PHILIP KINSLEY
[EXCLUSIVE DISPATCH]
PRINCETON (Ind.) March 2
Over a complete survey of the to
Red District Henry M. Baker, n
national director of disaster reli
of the American Red Cros
visited Princeton today and begu
work out a general relief pla
"This is the greatest tornado di
ter in the history of the Unite
area," he said. "We will ne
all the money we can get. Definit
plans for raising this fund will
be announced in Washington soon.
The President Coolidge will be aske
to issue a national appeal."
Mr. Baker, who was accom
panied by Dr. W. R. Redden, me
dical assistant to the vice-chai
man of the national organizatio
and several officials, soon had th
co-operation of Princeton busines
men who have been wonderin
Nothing Clears Away Pimples Like Poslam
Folk who use Poslam never hav
bad complexions! Its soothing, co
ducted medication simply drive
pimples and blackheads away like
magic. Try it yourself. At al
druggists, 50c.—[Advertisement.
Doctor Says Vacation is Essential
Los Angeles.—The head of a great organization says that every one of his employes is required to take a vacation each year.
It is not optional with the employe—he must do so, for the good of the company, as well as himself.
Of course full pay goes on and of course all employes are in full accord with the rule.
But many of us who are working for ourselves, or are in positions of considerable responsibility, do not take a regular outing. If this is the case we are working against our own interests. We should call a halt and force ourselves to take the rest and recreation that can be obtained by going to some central place for a change of scene and relief from the grind.
Catalina Island is an ideal place for the summer outing. Be at hand and quickly secured and best of all the cost is small.
Your vacation time will soon be here. Drop in today and get your Catalina literature. Or a postal card or phone call will bring it by next mail.
Take the family this summer to Catalina—the young folks love it for its many attractions and because this famous seaside resort, twenty-six miles out in the ocean, is admirably adapted to bathing, boating, fishing, golf, tennis, etc.
Mother doesn't have to worry about the children at Catalina.
Call on or address Catalina Island Office, 6th and Main Sts., Los Angeles. Phone: TRinity 3961.
FITZGERALD'S for the

ZOELLNER
in its Fifth Concert of
BILTMORE HOTEL
MONDAY EVENI
Homer Grun
This internationally reno
for its remarkable unit
style.
It is only natural that t
KNA
as the one perfect instr
the sweet singing tone
They use it exclusively
and individually in their
the official piano of the Z
You are invited to play the K
FITZGE
MUSIC
HILL ST.

H 21, 1925.—[PART I.]
eles Times
...TERED BY ...RIES
...California, Arizona, Nevada, Utah, New ...ing Colorado, Idaho, Montana, Wyo. ...thly, $1.50. In Zones 6, 7 and 8, $2.00; Monthly, $1.50. POSTAGE PAID ...1881, at the Postoffice at Los Angeles, ...of March 3, 1879.
21, 1925. VOL. XLIV. NO. ...

ARMY LIFE IN SIBERIA DESCRIBED

Col. Leitch Cites Ingra... of American Soldiers Expeditionary Force

An interesting account of ... experiences of the American ...peditionary Force in Siberia ...ing the World War was gi... Col. J. D. Leitch, U.S.A., at a ...ner of the Association of the ...my of the United States at ... City Club last night.

Col. Leitch was chief of ... of the Siberian force. His ta... only gave an interesting ... into the military history of ... force but was a portrayal ... resourcefulness and inge... the American soldier. ... Leitch pointed out, the A... public knows little of the ... ences of the American for... Siberia and what little is ... is generally misinformation.

His talk was full of st... of the Yankees in Siberia. ... instance, a unit of Americ... diers accompanied by Ja... soldiers engaged the Bol... on one occasion. The e... attended by a march of ... miles.

"And it brought out the ... esting fact that the Americ... march the Japanese into ... their feet," said Col. Leitch.

Announcement was made ... dinner that in order to hel... derwrite the expenses of ... at a summer school to be ... ducted at Ross Field, a se... benefit dances will be given ... field April 4, 18, May 2 an... Tickets will be $1 with free ... ing, parking space under ... prize dance contest and ... mente—for present and ... military men and guests only.

LONG BEACH ... FOR SECESS...

(Continued from First P...

committees of the Senate ... sembly will hold a joint hea... the port district hearing ... when representatives of L... geles and Long Beach will ... their views.

PURPOSE OF BILL

"The purpose of the port ... bill," said former Judge Le... Hewitt, who is here repre... the greater harbor commit... to comply with conditions ... by Congress in appro... $6,500,000 for the outer ... breakwater and dredging.

"The conditions require ... port district be formed ... the harbor under one ... trol and management, bet... improvements and admini... and that a belt line railro... ing all parts of the harbor ... tablished.

"The bill is purely an ... act," he said, "and permits ... to create port districts if ... desire, a separate affirmat... being required in all cities ... ing to join such district. ... district is empowered to ... the powers of the cities in ... ter of harbor administrat...

"Management of the dis... fixed in a commission of fi... bers, of which two each ... appointed by the mayors ... Angeles and Long Beach, ... firmed by the respective ... of the two cities, the four ... ed members to name a ... unanimous vote.

"The fifth member must ... elector of the larger city. ... provision for unanimity ... gives the smaller city about ... in the matter.

The net result of the ... hearing by the Senate Revenue ... Taxation Committee on a ... by Senator Breed of Orla... add 1 cent to the gas tax ... to find expression in some ... position to any increase in ... Proponents and opponents ... increase went extensively ... phases of the subject and ... indulged in near personal ... to motives and the accu... conflicting figures and statis...

Probably the most contro... gument advanced against ... creased was presented by ... Faries, former chief counsel ... Automobile Club of Southern ... fornia. Senator Breed argu... necessity for an increase ... ing that a gas tax is the ... equitable means for obtaining ... ditional funds.

RILEY OPPOSES INCR...

One of the latest recruits ... group opposing the 1-cent ... is State Controller Riley, ... serts that the existing tax of ... and the plate fee of $3 ... vide from $21,000,000 to $... 000 during the next biennium ... total. It is asserted, will ... ample funds both for ... reconstruction and for maintenance ... struction. These will be ... studied the road situation ... that the State Highway Com... sion as organized cannot ... spend in excess of $15,000,000 ... nually.

Senators Chamberlin, Wa... Sample, authors of a cons... al reapportionment bill, ... amended their bill, preli... asking the upper house ... tionment Committee to re... bill for action.

"The amendments pro... said Senator Chamberlin, "... ed by the Legislature, ... the legislative districts of ... nia as nearly in accordance ... the plain mandatory provisions ... the Constitution as is possible."

TWENTY FOR LOS ANG...

"The bill as amended ... Los Angeles county a repr... tion of twenty members ... Assembly and ten in the ... an increase of five in the ... bly and two in the Senate.

"The bill will be passed ... early adoption and those ... the past, have dealt ... California its just represen... will be given an opportunity ... perform their duty.

"Should the measure fail ... dict the people of California ... selves will have approved ... the next general election ... form that duty."

...ing Clears ...way Pimples Like Poslam

...ples use Poslam never have ...mplexions! Its soothing, con... medication simply drives ... and blackheads away like ... by itself. At all ...—[Advertisement.

...g Vacation ...s Essential

...Angeles.—The head of ...organization says that ... use of his employees is ... to take a vacation ...

...not optional with the ...—he must do so, for ...od of the company, as ... himself.

...ll pay goes on ... course all employes ... in full accord with the ...

...any of us who are ... for ourselves, or are ... positions of considerable ...ponsibility, do not take a ...ous outing. If this is the ... we are working against ... interests. We should ... a halt and force our... to take the rest and ... that can be ob... by going to some cool ... place for a change of ... and relief from the ...

...ake Island is an ideal ... for the summer outing. ... a load and quickly ... and best of all the ... small.

...ation time will soon be ... Keep in today and get ... literature. Or a ... card or phone call will ... by post mail.

...ay to enjoy this sum... Catalina—the young ... it for its many at... not because this fa... resort, twenty-... out in the ocean, is ... adapted to bath... fishing, golf, ten...

...n't have to ... the children at ...

...or address Catalina ... Office, 6th and Main ... Angeles. Phone: ...

FATE OF BOYS IS MYSTERY

Three West Frankfort Youths Last Seen Running on Railroad Track as Storm Struck

[BY A. P. NIGHT WIRE]

WEST FRANKFORT (Ill.) March 20.—One of the strangest stories persistently current among the increasingly number of stories incident to the visit of the tornado, is that of the apparent disappearance of three small boys. A railroad man saw the trio running down the track as hail began to fall just before the whirling cone of air and debris struck the railroad embankment.

Immediately after the storm center passed over the rails, tearing up a near-by trestle as though the steel rails were wire, the narrator, stepped from behind the shelter, he had sought but saw no trace of the boys. It is thought they were carried into the timber lands to the northeast of the tracks, now filled with splintered timber, strips of corrugated metal roofing and tattered household goods.

The excitement and shock attendant to the hours immediately following the visit of the storm gradually disappearing, residents of the town are beginning to tell coherent tales of the terrifying few minutes. Most of them now agree that the wind descended in a huge cone movement, the actual striking of the blast being preceded by a moment of strange calm and a slight cessation in the hailstorm which had continued for some time.

"I was standing on the south side of the engine house," a railroad yardman said. "I heard a rising whine in the wind and looked to the southwest and saw the black cloud coming. I ran back into the shop where I crouched on the lee side of a locomotive. It was deathly still just before the storm hit.

"Two men crawled down into the pit beneath the engine, and," he said, "I think one man crawled into the fire box. The engine house was torn away and that old engine shook like a leaf as timber and other stuff struck it. It's a queer feeling, standing there and expecting to get killed every minute. As soon as it let up a little I ran across the tracks to find my wife and child. Thank God, they hadn't been scratched."

just how to go about their gigantic task of relief. The property loss on the city alone is $4,000,000, with 2000 homeless. While the bells in the city were tolling this afternoon and the gray and white hearses were passing in the streets, the citizens were gathered in the Courthouse raising money. Other help came from the very skies which had sent such bitter sorrow and death. An airplane brought relief to the farmers from the American Farm Bureau. A fund of $35,000 is said to be available. Insurance companies were busy making adjustments.

TEMPORARY RELIEF

At the basement of the Public Library the Red Cross and the Salvation Army were distributing clothing to the sufferers. Many tables were covered with dresses, underclothes, shoes, hats, sent in by townspeople. Those people who lost their homes and clothes, women with babies, men with bandaged heads moved among the tables taking what they wanted. Across the street a church sign said: "Food—Come in."

The temporary relief has worked smoothly. It is the permanent work, the rehabilitation, which Mr. Baker and his aides are concerned about. He has been in ninety-four disasters and knows how needs develop.

The Red Cross is still helping children and widows of the Pueblo disaster, the Lorrain and Sullivan disasters.

At Lorrain Mr. Baker said the Red Cross had a fund of $1,010,000. Of this only $75,000 was distributed in cash. This tri-State disaster will need twice as much. Presented at a meeting of citizens by M. J. Wilburn, head of the local chapter, Mr. Baker said:

"In this hour of your sorrow and agony, the greatest mother in the world, the American Red Cross, extends to you real sympathy.

"I want to tell you how the Red Cross works. The governors of Indiana and Illinois have issued proclamations designating the Red Cross as the official relief agency requesting that all funds be turned over to them for disbursement.

TWO ENDS OF AID

"Relief work comes under two sections, the first is the emergency period, the first rush effort to give things needed most. These are food, clothing, temporary shelter and medical and nursing attention. You have done a magnificent piece of work here. Not a single family was missed on the night of the tornado. If you need any more physicians, nurses or supplies, we will supply you. We have been going since the night before last without sleep in this emergency work.

"After this we merge into a permanent rehabilitation program. This is by far the most important. We purchase new furniture, clothing, material for new homes and repair old ones and look after the labor. We give a careful planning of the future of widows and orphans. This may involve the education of the widow so that she can earn her own living. After a disaster in Texas, one widow with two babies revealed to us her heart's desire and we sent her to Chicago for a special education. We put up a maintenance trust fund in a Chicago bank. We paid her tuition fees and bought her clothing and took care of her children. A year later she had a job at $175 a month.

"These policies are ground out of the hard school of experience and do not come from a swivel chair in Washington.

"The system is simple, an advisory local committee is appointed. Trained workers are put into the field to get the facts. We pass on each case and make an award.

"It is important that relief be given on a basis of need only, not on loss. Some may need more than they lost. If so, they will get it. I have two families in mind in another disaster. They each lost $20,000. We closed one case without a penny of award and gave the other $3000. Why? Because one family had $65,000 in bonds and $150,000 in real estate left and the other woman had lost her husband, children and home. We built her a house, furnished it and gave her $50 a month.

"You are not charged with any overhead or administration expenses. Every penny raised for relief and given to the Red Cross goes directly to relief. At the end of the work, the books are audited by a firm selected by your committee and by the War Department in Washington.

"A great big relief fund is going to be needed for rehabilitation. The workers are trained and find out fourteen points from each family, which is all kept confidential. This includes resources and liabilities, listed in detail. In Sullivan we had $63,000 to take care of fifty-one families. We guarantee the need of each family will be met irrespective of the money contributed by local communities."

TO REBUILD SHOPS

The Princeton plan, whatever is finally decided upon, will take in the neighboring towns of Griffin and Owensville and the farm district wherever suffering is keen. In this city the main business district is untouched. The force of the tornado came upon the homes of the poor and the main industries. Mr. Baker left tonight for Murphysboro. Vice-President Miller of the Southern Railway and a party of engineers and contractors went over the ruined shops today and began plans for reconstruction at once. It is feared that the company might build elsewhere, the damage is so great here. The expert shop employees will probably be given labor jobs by the contractors during the reconstruction. The round-house may be prepared in two weeks.

W. A. Kober of Pittsburg, vice-president of the Heinz Company, with officials of that company went over the wreck today. The amount is estimated at $200,000. Factory and green houses will be rebuilt.

Bibles open in the field, dead goats, account books, clothing, were picked up throughout the tornado district today. The soldiers still remain on guard and there is complaint that residents of the district have difficulty in getting permits to go home.

HERRIOT STAND UPHELD IN VOTE

(Continued from First Page)

the French seminary in Rome, where, he said, most of the higher men of the French clergy are trained. To this, Deputy Ybarnegaray shouted, "That seminary gave forty-five dead to the country!"

OATH IS EXPOSED

Proceeding, the Premier charged that young Catholics in the town of Thononen were asked to swear to an oath to oppose the expulsion of religious orders, "even as far as bloodshed." He alleged that at Verdun, a Catholic banker urged that the moment of launching national loans was propitious for bringing religious pressure on the government. At Angouleme, he declared, resistance by force of arms was preached.

But the tumult came when the Premier, reading the cardinals' exhortation to bring pressure to bear by bankers and captains of industry, asked:

"Where is this in the teaching of Jesus, who chased the money-changers out of the temple?"

"The laic school," the Premier went on, when the outburst had ceased, "is not against religion. It is designed only to unite poor and rich children who, hitherto have been separated." These words were greeted with frantic applause from the majority section of the Chamber.

"Laicism," said the Premier, "does not deny the collaboration which Christianity has given civilization—Christianity in its forms of primitive purity, when it was not the bankers' Christianity, but that of the catacombs."

Here bedlam broke loose and many pairs of Deputies in the aisles and in the open space under the rostrum began slugging matches, in which, however, blows seldom landed squarely. During the melee, Paul Painleve, President of the Chamber put on his top hat and left the rostrum, thereby suspending the sitting.

When finally the hostilities ceased and the session was resumed Premier Herriot continued his speech.

GRIFFIN WILL RISE NO MORE

Indiana Townsite Will be Deserted in Future

Lone Pioneer Signifies His Intention to Rebuild

Tragedy of School Bus is Told by Children

BY TOM KILLIAN

[EXCLUSIVE DISPATCH]

GRIFFIN (Ind.) March 20.—Map-makers, you may remove Griffin from your charts of Indiana. This town, near the Wabash, obliterated by the tornado will stay that way. Six months from today the tall weeds will be growing up through the tumbled brick and mortar that once sheltered happy families, and that will be the end.

A careful survey of the handful of survivors who are not in the hospitals in near-by cities, today indicates that only one man will return here and rebuild.

He is C. C. Armstrong, 65 years of age, and a retired farmer.

"I was born in this little town," he says slowly as he looks dully at the shattered remnants of the home. "I raised my family here and I've been very little away from Griffin. I was spared this time, but I don't want to die anywhere else."

FIRST FUNERALS

They started burying their torn dead in Griffin this afternoon. There's a country graveyard on a sunny hillside. It's thick with stones that have accumulated through the 100 years of this sturdy little town's existence.

All the day shovels of the soldier grave-diggers had been ringing in the ears of the spectators at the flattened town below. And as the afternoon sun slithered down toward the horizon the first of Griffin's men and women, boys and girls, began to go down into the eternal peace of the grave.

"It's God's will and God's will be done," was the gist of the burial sermons, as minister after minister took up the kindly burden of eulogizing the silent forms. And for background, gleaming pick axes and shovels of the rescue workers, seeking more of the neighbor folk still hidden in the ruins.

Griffin's latest list of dead is twenty-seven. Eight more bodies were taken from the ruins today. Half a dozen of the wounded will die. Seventeen more bodies were found in farmhouse ruins just outside the township, making a total of forty-four dead out of a population of about 375. And there are ninety-three hospital casualties.

Survivors give a graphic story of Griffin's experience, the worst, in proportion to size, of any in the tornado belt.

CHILDREN KILLED

About 4 o'clock, just as the consolidated school in the west end of town had been closed, Arthur White, driver of the school bus, loaded thirty-three little tots in his bus, to take them home. The twister came roaring out of the west. Just a big whoop of noise and power. Five seconds later the bus was 100 feet down the road, upside down, its driver and seven little children dead in the debris. And all over the road were scattered more children, conscious and unconscious.

For a moment, silence, then the wails of suffering children as they writhed in the dust. Those who could arose and fled down the white road, shrieking in their terror.

In the meantime the storm had passed along and hit the town. Griffin is only two blocks wide, and the tornado at that point was cutting a mile-wide swath.

QUICK DEVASTATION

In less than it takes you to read this paragraph the wild wind had torn through Griffin and on to the east. And in its trip it had flattened every last one of those ninety-seven homes, the Illinois Central station, three general stores, two restaurants and two grain elevators holding 100,000 bushels of wheat and corn.

Hardly a well is left standing. Griffin had a stately main street, just a homely little highway of humble homes and tawdy stores, saved from bleakness by a row of old, dignified elms, towering over shops and homes on either side.

The trees were stripped bare as though by some giant pruning knife. Every house and store was lifted, carried at least a block and dropped like a carelessly flung deck of cards. One house was thrown, pointed roof first, into two elms. The trees stood the shock and now the house lies on its side, two great trees growing up through the roof.

Six men were in the Dawll general store. Probably it was a typical scene of the country store of fiction and life. Lanky Indiana farmers in their blue jeans leaned against the cracker and prune barrels and munched and drawled their tales in minor key, while old man Dawll waited on a chance customer. The crash came so suddenly that the shock of rendering timbers and falling stone numbed all pain.

The wood-burning stove, set fire to the debris. Four men were pinned in that inferno. Flames swept over John Coombs and he died as a friend tugging at his arm was forced to fall back. And today Mrs. Josephine Simmons, a widow woman she explains, wanders aimlessly around the ruins, looking for her son Virgil, 30 years of age, and a "fine boy to me, indeed, sir." Virgil, too, died in the fire. Only his watch remained to show who he was and no one yet has had the heart to tell the aged mother.

Slowly the number surviving found their feet and started work of rescue. As night raced in the flames spread to other ruins and weird light painted despairing faces as the symphony of pain went up from those pinned in the wreckage.

PINIONED BY PIANO

An old woman was dragged from under a piano, three ribs and her skull fractured. She has died since. The right leg of an aged man was cut off.

Sidney Hyatt's heavy truck was hurled over and over and he was thrown into a vacant lot. In a minute or so many tons of ruins had settled on his body and it has not yet been recovered.

Red Cross workers begin to come in from Evansville and other surrounding towns and cities. They bring a carload of food and another of clothing.

And the story is told over again for their benefit. Eleven bodies were recovered the first night in that flickering light of the death of fine hopes. Weeping remnants of torn families—and in this closely knit town every family was hit—watched the men folk toiling frantically to rescue the screaming dying before the flames arrived.

Many of the injured were jolted over the rough road to a new gymnasium in New Harmony, where a temporary hospital was established.

BODIES IN FIELDS

Bodies were found in the fields for half a mile around. Anyone who happened to be in the streets was picked up bodily and thudded to death in the surrounding meadows.

Clyde E. and his sister Effie Fifer are listed with the dead. They still may be in the ruins.

Ernest S. Coch, a traveling man, is probably dead. His car, wrapped about a tree, was found a mile outside town.

Dumb sufferers, 100 head of cattle maimed in the storm, were shot to death at dawn yesterday. Mrs. George Dawll hid behind an ironing board in the corner of her living room. That corner is the only thing left standing and she lives.

They found tiny Ezra Stallings whimpering in a room without a ceiling and without a roof. His arm was broken but he had taken off his sweater, his only protection against the cold, and with it covered the body of his mother, dead beside him when the rescuers came.

Seventy-five per cent of the people of Griffin were poor, the Red Cross workers explain. Most of them were tenant farmers. Few owned their own homes. And the fatal wind has scattered them to the four corners of the country—wherever helpful relatives live they will go.

RIVER PORT IMPROVED

[EXCLUSIVE DISPATCH]

VANCOUVER (B. C.) March 20. The Canadian National Railway Company is making arrangements for extensive developments on the Fraser River. Two grain elevators and new government docks are proposed as the nucleus for the development plan.

GORHAM BURIES ITS DEAD

Twelve Laid to Rest Near Town, While Others are Sent to Friends; Outside Aid Spurned

[BY A. P. NIGHT WIRE]

GORHAM (Ill.) March 20.—Twelve of Gorham's sixty-five to seventy victims of Wednesday's tornado were buried today. The precise number of residents of this little town of approximately 500 inhabitants whose lives were snuffed out by a whimsical fate, probably never will be known, for in the devastation and confusion in the wake of the twister only one man kept a list and that admittedly incomplete.

It showed twenty-nine bodies here, twenty-two sent to St. Louis and an unknown number forwarded to Cairo, Ill. Only about fifteen injured persons remained here. The serious cases were sent to St. Louis and Cairo. Gorham, the first town hit in Illinois, as the whirling fury leaped the Mississippi River after its onslaught on Annapolis, Mo., suffered tremendously. Of its approximately eighty buildings, sixty were destroyed and of the remaining twenty not one escaped unscratched.

AID IS SPURNED

Gorham spurned outside aid, although a food shortage threatened until the Red Cross, without solicitation, sent in a carload of food.

"Gorham will fight its own battles," said R. B. Easley, chief storekeeper of the town. "There is a food shortage, but we cannot let that get to the outside world."

Between Gorham and Murphysboro, eighteen miles to the east, the countryside presents a scene of devastation.

Visible from the road was the wreckage of more than a score of farm houses, barns and other buildings, and more than fifty farm homes and their complements secured just how to go about their gigantic task of relief. The property loss on the city alone is $4,000,000, with 2000 homeless. While the bells in the city were tolling this afternoon and the gray and white hearses were passing in the streets, the citizens were gathered in the Courthouse raising money. Other help came from the very skies which had sent such bitter sorrow and death. An airplane brought relief to the farmers from the American Farm Bureau. A fund of $35,000 is said to be available. Insurance companies were busy making adjustments.

TEMPORARY RELIEF

At the basement of the Public Library the Red Cross and the Salvation Army were distributing clothing to the sufferers. Many tables were covered with dresses, underclothes, shoes, hats, sent in by townspeople. Those people who lost their homes and clothes, women with babies, men with bandaged heads moved among the tables taking what they wanted. Across the street a church sign said: "Food—Come in."

The temporary relief has worked smoothly. It is the permanent work, the rehabilitation, which Mr. Baker and his aides are concerned about. He has been in ninety-four disasters and knows how needs develop.

The Red Cross is still helping children and widows of the Pueblo disaster, the Lorrain and Sullivan disasters.

At Lorrain Mr. Baker said the Red Cross had a fund of $1,010,000. Of this only $75,000 was distributed in cash. This tri-State disaster will need twice as much. Presented at a meeting of citizens by M. J. Wilburn, head of the local chapter, Mr. Baker said:

"In this hour of your sorrow and agony, the greatest mother in the world, the American Red Cross, extends to you real sympathy.

"I want to tell you how the Red Cross works. The governors of Indiana and Illinois have issued proclamations designating the Red Cross as the official relief agency requesting that all funds be turned over to them for disbursement.

TWO ENDS OF AID

"Relief work comes under two sections, the first is the emergency period, the first rush effort to give things needed most. These are food, clothing, temporary shelter and medical and nursing attention. You have done a magnificent piece of work here. Not a single family was missed on the night of the tornado. If you need any more physicians, nurses or supplies, we will supply you. We have been going since the night before last without sleep in this emergency work.

"After this we merge into a permanent rehabilitation program. This is by far the most important. We purchase new furniture, clothing, material for new homes and repair old ones and look after the labor. We give a careful planning of the future of widows and orphans. This may involve the education of the widow so that she can earn her own living. After a disaster in Texas, one widow with two babies revealed to us her heart's desire and we sent her to Chicago for a special education. We put up a maintenance trust fund in a Chicago bank. We paid her tuition fees and bought her clothing and took care of her children. A year later she had a job at $175 a month.

"These policies are ground out of the hard school of experience and do not come from a swivel chair in Washington.

"The system is simple, an advisory local committee is appointed. Trained workers are put into the field to get the facts. We pass on each case and make an award.

"It is important that relief be given on a basis of need only, not on loss. Some may need more than they lost. If so, they will get it. I have two families in mind in another disaster. They each lost $20,000. We closed one case without a penny of award and gave the other $3000. Why? Because one family had $65,000 in bonds and $150,000 in real estate left and the other woman had lost her husband, children and home. We built her a house, furnished it and gave her $50 a month.

"You are not charged with any overhead or administration expenses. Every penny raised for relief and given to the Red Cross goes directly to relief. At the end of the work, the books are audited by a firm selected by your committee and by the War Department in Washington.

"A great big relief fund is going to be needed for rehabilitation. The workers are trained and find out fourteen points from each family, which is all kept confidential. This includes resources and liabilities, listed in detail. In Sullivan we had $63,000 to take care of fifty-one families. We guarantee the need of each family will be met irrespective of the money contributed by local communities."

TO REBUILD SHOPS

The Princeton plan, whatever is finally decided upon, will take in the neighboring towns of Griffin and Owensville and the farm district wherever suffering is keen. In this city the main business district is untouched. The force of the tornado came upon the homes of the poor and the main industries. Mr. Baker left tonight for Murphysboro. Vice-President Miller of the Southern Railway and a party of engineers and contractors went over the ruined shops today and began plans for reconstruction at once. It is feared that the company might build elsewhere, the damage is so great here. The expert shop employees will probably be given labor jobs by the contractors during the reconstruction. The round-house may be prepared in two weeks.

W. A. Kober of Pittsburg, vice-president of the Heinz Company, with officials of that company went over the wreck today. The amount is estimated at $200,000. Factory and green houses will be rebuilt.

Bibles open in the field, dead goats, account books, clothing, were picked up throughout the tornado district today. The soldiers still remain on guard and there is complaint that residents of the district have difficulty in getting permits to go home.

HANGS DAUGHTER FOR PILFERING

German Father Considers Girl Merits Death for Theft

[BY CABLE—EXCLUSIVE DISPATCH]

METZ (Germany) March 20.—To punish his 9-year-old daughter because she had committed a small theft, Joseph Gerrer took the girl into the cellar, placed a noose about her neck and hanged her to a beam in the ceiling.

The mother, hearing the child's screams, cut the cord in time to save the girl's life. The father was arrested.

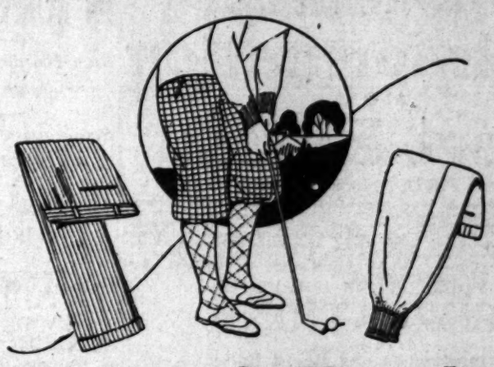

Trousers & Knickers

ARE A SPECIALTY WITH US

This department at Harris & Frank's has grown so large because people found they could get what they wanted here! Literally hundreds of pairs of trousers—all kinds—all prices—all sizes. For instance:

SMART NEW FLANNELS

in new shades of fawn and dove color, as well as many smartly distinctive striped patterns. Wide, straight legs, of course! Great selection.

$7.50 to $12.50

CORRECT GOLF KNICKERS

in novelty woolens, many imported. Stunning herringbone weaves and smart overplaids. Plus four's and more conservative models.

$6.50 to $15

ALSO, a new imported fancy wool crash knicker in tan, cream and overplaids.

$12.50

TROUSERS TO MATCH SUITS

In this big group you can undoubtedly find just the pair to wear with your suit coat. In styles with either wide or regular size bottoms. Sizes 26 to 42.

$5 to $15

Imported Novelty Golf Hose

Harris & Frank

STEIN-BLOCH SMART CLOTHES

437-443 Spring—North of Fifth

Smart New Golf Oxfords

CAN YOU GET ALL THESE FEATURES IN ANY OTHER COUNTRY CLUB?

WE believe that Los Serranos Country Club possesses more advantages than any other country club in the West. It includes almost every form of outdoor sport. Its appointments have been created with no thought of expense.

18-Hole all Grass Golf Course, ready for play in April.

Big Lake with Bass Fishing, and in season—Duck Hunting; also, Swimming and Boating.

Miles of Bridle Paths, Riding Stables, where saddle horses may be boarded or rented.

Trap Shooting Range, amid a beautiful setting.

Tennis Courts and Swimming Pool.

And an historic Clubhouse, modernized and artistically furnished and decorated. Dinner Dances, Teas, will be regular events, and the usual privileges of a clubhouse have been ingeniously provided.

Detached bungalows for the convenience of week-end stays of members.

These features are not plans on paper. They are realities. $500,000.00 has already been expended on Los Serranos. It is completely financed. Those who are fortunate enough to become members of this wonder club hold a priceless asset that safeguards the pleasures of the family for the future.

For a limited time we are welcoming visitors to the club property, located on the highway 2 miles south of Chino—a delightful Saturday or Sunday afternoon ride from Los Angeles. Come and let us make it a pleasant surprise for you and your friends.

LOS SERRANOS COUNTRY CLUB

Los Serranos Country Club—910 Com'l Exch. Bldg., Los Angeles. Please send me booklet describing Los Serranos Country Club.

Name .....

Address .....Times 3-21-25

WOMAN AVOIDS AN OPERATION

Awful Pains and Misery Relieved by Lydia E. Pinkham's Vegetable Compound

Lima, Ohio.—"I want to tell you how your medicine has helped me. For

weeks I suffered with awful pains from inflammation and I was in such misery that I had to bend double to get relief. I could not be touched or jarred, had awful pain all over my abdomen and could not touch my feet to the floor. It was impossible for me to straighten up and the pains never ceased. I took treatments for some time and finally was told I would have to have an operation. I do not believe in operations and I had read so much about Lydia E. Pinkham's Vegetable Compound that I told my husband I would try it before I gave up. I soon began to feel that it was doing me good. The awful misery began to leave me, also the backache. I have a good appetite and am gaining in weight. Taking this medicine was the best thing I ever did. I feel like it has saved my life and I do not hesitate to say so to my friends. It has saved me from a dreaded operation and I am still taking it."—Mrs. ETHEL THURSTON, 324 North Pine St., Lima, Ohio.

Make your skin a business asset—

Get rid of those blotches and blackheads! That skin trouble may be more than a source of suffering and embarrassment—it may be holding you out of a better job for which a good appearance is required. Why "take a chance" when Resinol Ointment heals skin eruptions so easily.

Resinol Soap and Resinol Shaving Stick contain the same soothing properties and are used by discriminating men who like their generous, cleansing lather and wholesome Resinol fragrance. At all druggists.

"Resinol wins by improving skins"

RESINOL

TIMES WANT ADS

"First in Numbers"

"Fastest in Growth"

The Pre-View

Every Wednesday with Los Angeles Times

FITZGERALD'S for the Advancement of Music

ZOELLNER QUARTET

is in Fifth Concert of the season in the BILTMORE HOTEL MUSIC ROOM MONDAY EVENING, MARCH 23

Homer Grunn, Pianist.

This internationally renowned Quartet is noted for its remarkable unity and refinement of style.

It is only natural that they have chosen the

KNABE

as the one perfect instrument to give them the exact singing tone which they demand. You can hear it exclusively for all their concerts and individually in their homes—as well as for the official piano of the Zoellner Conservatory.

Artists invited to play the Knabe in our music rooms

FITZGERALD MUSIC HALL ST. COMPANY AT 727

The Times Free Information AND Resort Bureau

CORNER FIRST AND BROADWAY

Is for the accommodation and benefit of persons seeking interesting routes of travel, desirable, hotel and rest, recreation and recuperation at the seashore or in the mountains. Particulars are furnished by competent attendants and by correspondence to the general public regarding rates and attractions of railroad and steamship lines, hotels and pleasure and health resorts. Descriptive circulars and transportation literature are kept on hand for inspection and distribution. This service is absolutely free. Literature may also be obtained at the Times Branch Office, 621 South Spring Street. Phone MEtropolitan 6700.

MAKE YOUR RESORT AND HOTEL
RESERVATIONS
FREE OF CHARGE AT
The Times Information and Resort Bureau—Times Bldg., First Street and Broadway—
—or—
The Times Branch Office—621 So. Spring Street.

Resorts

Stratford Inn, *Del Mar*

A Delightful Seaside Hotel on the Coast Highway and Santa Fe Railroad, one hundred miles south of Los Angeles, and twenty-five miles north of San Diego.

Surf and plunge bathing—Golf—Tennis—Horseback riding and other diversions—Beautiful grounds and sea view—American plan—Table unexcelled. Write for folder and rates.

MT. WILSON HOTEL AND COTTAGES

ALWAYS OPEN. ELEVATION 6000 FEET. WORLD'S LARGEST OBSERVATORY. MUSEUM OPEN DAILY, 1:30 P.M. NO TICKETS REQUIRED. OBSERVATORY OPEN FRIDAY NIGHTS.

A special ticket must be obtained free from the secretary of the observatory. Address Mt. Wilson Observatory, Pasadena. Stay overnight, see 60 trees illuminated by their own lights. Reasonable rates at hotel. Daily auto stages from Los Angeles and Pasadena. Auto road open to private machines.

FOR FURTHER INFORMATION, PH. PASADENA, FAIR OAKS 24-F-2. W. E. CORY, MGR.

CATALINA ISLAND TRIP

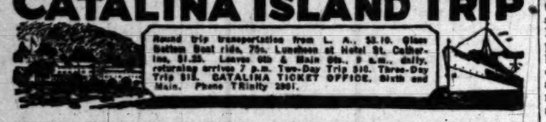

Round trip transportation from L. A., $5.10. Glass Bottom Boat ride, 75c. Luncheon at Hotel St. Catherine, $1.25. Leaves 7:30 & Main Sts., 9 a.m. daily, returning arrives 7 p.m. Two-Day Trip $10. Three-Day Trip $15. CATALINA TICKET OFFICE, Sixth and Main. Phone TRinity 3261.

Southern California's Finest Motor Trip

900 miles of splendid paved roads—Along the ocean to San Diego—a day or two in the wonderful San Diego Mountains—then return via Imperial Valley and Salton Sea. Postal brings free booklet. Reservations Times Bureau.

HULBURD GROVE INN, DESCANSO, CAL.

Hotel Windermere, Santa Monica

A quiet, exclusive family hotel on the Americus Plan. Located on the Palisades of the Pacific. Phone 33291. Golf Privileges. Reasonable Rates.

HOTEL LA PALMA, Palm Springs

$35-$40 PER WEEK, INCLUDING TRIP TO PALM CANYON. Auto and horses. Ideal winter climate. United stage at door. OTTO ADLER, Proprietor.

Los Angeles Hotels and Apartments

New Hotel Rosslyn and Annex

FIREPROOF—1100 ROOMS
Largest Popular Price Hotel in the West. Free Bus to and from Depots. FIFTH AND MAIN STREETS.

WHERE TO DINE

50 Cents for a 4 Course Lunch or Dinner

THE BEST IN LOS ANGELES FOR THE MONEY
LUNCH SERVED—11:30 A.M. TO 2:00 P.M.
DINNER SERVED—5:00 P.M. TO 7:30 P.M.
IN THE BEAUTIFUL DINING ROOM
MEZZANINE FLOOR—MAIN BUILDING
NEW HOTEL ROSSLYN
N.W. CORNER FIFTH AND MAIN STREETS
DINING ROOM OPEN TO THE PUBLIC
Also to Who Breakfast Served 6:45 A.M. to 10:00 A.M.

OLD STONE INN BEN MAR HILLS San Fernando Road—Burbank

Wonderfully attractive Old English Dining Place—Beautiful settings—Selected service—Exceptionally fine American and Musical Cuisine—Daily luncheons and dinners—Catering to private social affairs and dances. Reservations, phone 714 or 54-W Burbank.

Red Lantern Cafe Music—DANCING—Entertainment Orchestra—Irresistible

Special Dinner, 50c—$1.25 Carnival Thursday Nights
843 WEST 7TH ST. DRexel 6776

CASA VERDUGO CAFE SPANISH DINNER $1.50

Mountain and Brand Streets at Terminal North Glendale P.E. Line. Phone Glendale 370. (Special Dinner Parties, Menus Arranged)

ITALIAN VILLAGE CAFE

629 WEST 8TH STREET
THE CAFE UNIQUE—Superb entertainment and dancing. No cover charge. No time. Buffet luncheon, 75c, with dancing. Dinners and a la carte. Phone MAin 8546.

MARTINI GRILL Luncheon, 75c—Dinner, $1.50 Also a la Carte
French and Italian Cuisine
Open from 11:30 a.m. to 11 p.m.
3870 West 7th St., Corner Vermont Ave
DRexel 8028. Louis Martini, Prop.

SHIP CAFE BEST $2 DINNER IN THE WORLD ($2.50 Sat., Sun. and Holidays) No Cover Charge
VENICE ON THE PIER

GREENWICH VILLAGE CAFE
CHRISTIE HOTEL, HOLLYWOOD
Come to the Greenwich Village Cafe for a real big time. Have you tried our Sunday Dinner, $1.50, with musical entertainment? No cover charge. Phone GRanite 8951.

PARIS INN The only Italian family dinner in town. Eat and dance all you want for $1.50. Saturdays $2.00. No cover charge.
110 E. Market St. Ph. VA. 2985. BERT ROVERE, Manager
Near Pantages. Scott's Orchestra—Carlo Brose, "Vagabond Tenor"

Superb Routes of Travel

A CRUISE ROUND THE WORLD
The most comprehensive and luxurious world-cruise ever devised
Sailing from Los Angeles October 25, 1925

FEATURING: Australia, New Zealand, New Guinea, Tasmania—never before visited on a cruise—
Comprehensive visits to Hawaii, Japan, China, Philippines, Java, Ceylon, India, etc.
Extraordinary Included Shore Excursions to Peking, Agra, Delhi, Benares, Cairo, etc.

THE SHIP: S.S. "Carintha" (20,000 tons) newest magnificent Cunarder—swimming pool, squash-court, hot and cold running water in all rooms.
WRITE NOW FOR BOOKLETS, ETC.
with full details of this 5-month, 25,000-mile voyage
$2,000 and up
RAYMOND & WHITCOMB CO.
439 So. Spring St., Los Angeles. Room 315. Tel. BRoadway 2516.

FATE OF DENTON IN JURY'S HANDS

Rum Murder Trial Ends at Santa Barbara

Prosecutor Asks Verdict in First Degree

Jury Locked Up for Night at 10:15 o'Clock

[EXCLUSIVE DISPATCH]

SANTA BARBARA, March 20.—The fate of Irving Denton was placed in the hands of the jury in the George Turner murder trial this afternoon. The defense cut short its arguments and the prosecution summed up the case in a little more than half an hour.

The jury was locked up at 10:15 o'clock tonight without reaching a verdict. It was rumored that after seven hours deliberation the jury was hopelessly deadlocked, 7 to 5 for acquittal. The jury was precluded from returning a manslaughter verdict by instruction of Superior Judge Crow.

Denton, weak and weary from the strenuous trial, hear himself repeatedly branded a liar and a coward by Dep. Dist.-Atty. Westwick, who opened the argument for the prosecution and pleaded for conviction for first degree murder for nearly two hours.

Mrs. Jewell Denton, wife of the defendant, fainted after she had heard her husband scathingly denounced for half an hour, while nearly 200 persons, all who could find room in the packed gallery, listened intently, seemingly unaffected by the sultry atmosphere.

DEFENSE ATTACKED

"Denton gave seven different accounts of the murder before he concocted the latest absurd theory of self-defense," Westwick argued.

He asserted that Denton told Miss Rose Baroni that the shot was fired by somebody else beside him; that he told the officers he knew nothing whatsoever about it; that he had been to Summerland; that he had taken his wife to a picture show; that he had attempted to frame an alibi with Miss Baroni before he went to the picture show after the killing; that he had had an automobile accident in which nobody was hurt, and finally that he had shot Turner after he had swung around and faced him.

DEAD MAN REVILED

Defense Attorney Butcher scathingly referred to the slain man as "a prehistoric ape, an outlaw, a savage, a gunman and a hirer of gunmen," and asserted that L. C. Buntin, who turned State's evidence, "deliberately sold his soul on the altar of justice to gain his freedom in spite of the fact that this man was the cause of saving his life." And then, Butcher said, after he had promised to return and testify for Denton, he "crept back like a dirty rat and lied."

Attorney Alfred MacDonald of Los Angeles closed the defense arguments and pleaded for acquittal on the ground that Denton had fired in necessary self-defense.

MOTORIST "TOOK HER ON LOW"

Portland Driver Forced to Shift Gears to "Get" Victim; Given Limit

[EXCLUSIVE DISPATCH]

PORTLAND (Or.) March 20.—The perfect "hit and run" autoist has been found in Portland. Advanced types of the species have been discovered in many cities, but the Portland specimen has added a few frills to his performance that the others evidently have not thought of.

He is Lucien Latourell, who has been in trouble with the police on numerous occasions, and who has just been sentenced to the rock pile for running down Mrs. T. G. McClelland at a street crossing.

The testimony showed that Latourell and a companion, Mrs. Mabel Devine, were riding merrily along when they struck Mrs. McClelland. The front wheels ran over her but the driver had shot on the brakes and the car stopped as the back wheels struck her.

Latourell looked over the side of the car, and was somewhat annoyed as he saw the woman's prostrate body between the wheels. But he wasn't at a loss for a solution of the difficulty. He threw the gears into low and stepped on the gas, driving on over his victim.

Later Mrs. Devine was arrested as a witness and she signed an affidavit as to the facts.

"I am not interested in any more testimony," said Municipal Judge Ekwall soon after the trial started. "All I want to know is the limit." The limit is one year in jail and a fine of $400, both of which Latourell drew.

DRUNKEN PATRON MULCTS RAILWAY

[EXCLUSIVE DISPATCH]

ST. CATHERINE (Ont.) March 20.—Dr. J. E. Howe, dentist of this city, has won his case in the Supreme Court at Ottawa against the Canadian National Railway.

Howe, intoxicated and without a ticket, was put off an electric car near Niagara Falls one night in 1923. His case was dismissed when he sued the company here but the Court of Appeal gave him $1350. The railway company appealed, in turn, but lost its case. The main point involved was the liability of a railway company in putting off a car an intoxicated passenger.

HUSBAND DIES TO MAKE WIFE HAPPY

[BY CABLE—EXCLUSIVE DISPATCH]

MADRID, March 20.—In one of the strangest suicide notes on record a merchant of Carabanchel, a suburb, who found he was unable to make his wife happy, ended his life so that she could marry again and, as the letter says, find the joy in living which he could not give her.

On her second marriage the merchant, in his will, set aside a large sum of money for her.

RULING ASKED BY SHIPPING BOARD

Seek Definition of Rights in Purchase Offer

Pacific Mail Would Trade Stock for Vessels

Dollar Company's Tender of Cash Considered

[BY A. P. NIGHT WIRE]

WASHINGTON, March 20.—Members of the Shipping Board have asked its general counsel for a ruling on its right to enter into an agreement such as was proposed by the Pacific Mail Company yesterday for acquisition of the five President type vessels which it now operates.

The Pacific Mail Company's bid for the ships provides formation of a new corporation, $5,500,000 of the preferred stock of which would be taken over by the board in part payment for the vessels. The board would name seven of the new corporation's eleven directors. A bid by the Dollar Steamship Company for the same vessels offered to purchase them outright for $5,625,000.

OPINION RECALLED

Board members, in considering the Pacific Mail proposal, recalled that in 1923 Attorney-General Daugherty, in an opinion requested by the board, held that it did not have the right to enter into a similar agreement, and they want to know whether the present bid is likewise unacceptable.

There were some indications that both bids, on which a decision is expected late next week, might be rejected, although that of the Dollar Company has been received favorably by several board members, especially because of its provision of outright purchasing of the vessels. Other members however, are represented as questioning the policy of the Dollar Company in bidding for the vessels now operated by the Pacific Mail, while making no move to acquire five other vessels of the same type it now operates to ports in the Orient.

COMPETITION SEEN

This situation raised a question as to the advisability of selling five of the ten ships to the Dollar Company for private operation at the same time it would be operating five more, virtually in competition with its own, in behalf of the Shipping Board to the same ports.

ABBEY RITES FOR CURZON WEDNESDAY

Royal Household, Notables to Attend; Surgeon Lauds Statesman's Courage

[BY CABLE AND ASSOCIATED PRESS]

LONDON, March 20.—The honor of a funeral service in Westminster Abbey is to be accorded Marquis Curzon of Kedleston, one of Great Britain's most distinguished statesmen, who died this morning after a brief illness.

The ceremony will be attended by representatives of the royal household, members of both houses of Parliament and a great gathering of prominent personages in all phases of national activity.

The funeral ceremony will take place Wednesday, and immediately afterward the body will be conveyed to Kedleston, where it will be buried on Thursday.

The dead statesman, who was Lord President of the Council in the present British Cabinet, through his long occupation of the office of Secretary of Foreign Affairs and his world-wide travels, was better known abroad than almost any of the other British statesmen.

Sir Herbert Barker, a specialist in manipulative surgery, and who had known Marquis Curzon for many years, said tonight "the real tragedy in Lord Curzon's life was the incurable injury to his back received during his childhood, which rarely left him free of a dull, weary pain and doubtless did much to gradually sap his vitality. But he always rose above what would have reduced most men to chronic invalidism or irritability, and courageously continued to render the world noble services that we all must feel proud of."

Former Chicago Orchestra Head Killed by Train

[EXCLUSIVE DISPATCH]

MONROVIA, March 20.—Harry Hyatt, former leader of the Hyatt-Mitz society orchestra in Chicago, was instantly killed when a freight train struck his automobile at a crossing near here this morning.

Young Hyatt, 26 years of age, had lately been made sales chief for Standard Oil in this vicinity, and was on an inspection trip when he misjudged the speed of the train. He came to California from Chicago three years ago, having been educated at Kirkwood High School, St. Louis, and Lake Forest (Ill.) University. He spent a year in the navy hospital service during the war, aboard the U.S.S. Powhatan.

The father and mother, Mr. and Mrs. Harry H. Hyatt, of 1344 Ogden Drive, Los Angeles, and sister Dorothy, survive. Burial will be Monday in Los Angeles.

BLAME RUM RUNNERS FOR BREAKING CABLE

[EXCLUSIVE DISPATCH]

VANCOUVER (B. C.) March 20. Rum-runners are receiving blame for breaking the submarine cable belonging to the British Columbia Telephone Company running between Shaw and San Juan Islands. Twice within a month this cable was broken, and both times the end was thrown clear of Shaw Island.

On investigation by the cable ship Iwalani it was found that the cable had been subjected to a severe strain, having possibly held a fair sized rum-runner's anchor while a boat took the cargo from the Canadian ship.

GIRARD

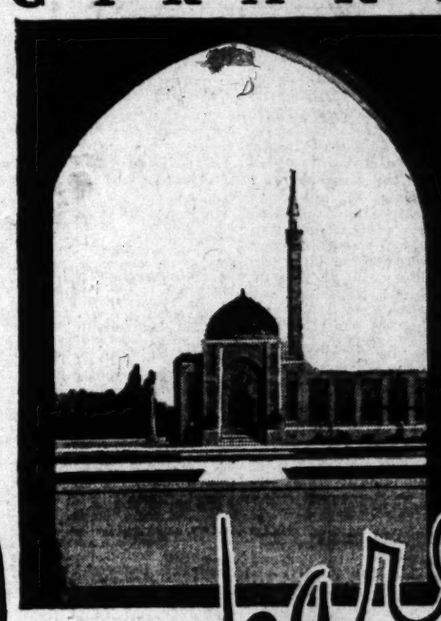

compare

—the advantages of the Town of Girard, all things considered, with those of any other locality in Southern California. Consider the hillside homesites:—the marvelous view of San Fernando Valley; the fine 18-hole golf course, tennis courts and club house [full privileges to property owners without initiation fee or dues]; the convenience of city water, gas, electricity, phones; the easy accessibility to Hollywood, downtown Los Angeles and the beach cities by fine wide boulevards [Ventura Boulevard, Topanga Canyon Drive and the famous Mulholland Skyline Drive which cuts through the property]; the very low prices and easy terms.

Consider too the names of the men who are standing back of this development—and the hundreds of thousands of dollars of improvements and beautification features that are going in. A million dollar program of improvements is scheduled for the present year.

FREE EDUCATIONAL TOUR
Come As Our Guest
Busses leave Los Angeles daily at 9:30 and 10:45 a.m. To meet popular demands we are now conducting a free Sunday tour leaving Los Angeles at 9:30 and 10:00 a.m. For reservation phone TRinity 4813 or call at branch office.

Or Drive Out—Here's How To Go:
Drive out Hollywood Boulevard to Cahuenga [one corner of Hollywood Business District]. Drive up Cahuenga Pass to Ventura State Highway. Follow the boulevard to Girard, located at the intersection of Topanga Canyon Drive and Ventura State Highway, about 28 miles from Hollywood

A FEW OF OUR STOCKHOLDERS

Marco H. Hellman, Robert H. Parker, L. D. Sale, H. Harrison, Fred L. Baker, Irving H. Hellman, Joe Toplitzky, S. F. Macfarlane, George E. Hazard, Wm. B. Joyce, C. R. Bell, James A. Talbot, M. W. Shackelford, William Watson, J. F. Murphy, A. R. Peck, Jr.

Victor Girard
COMMUNITY BUILDER
111 W. Fourth St.
Ground Floor H. W. Hellman Bldg.
4th and Spring Sts. Tel. TRinity 4811
Tract Office Corner Topanga Canyon Avenue and Ventura Blvd.—Girard

Los Angeles Branches:
518 South Hill Street
439½ South Hill Street
811 South Hill Street
6752 Hollywood Blvd.

Los Angeles Branches:
Continental Hotel, 459 South Hill
Rosslyn Hotel, 623 South Main
Lankershim Hotel, 230 West Fourth
Cecil Hotel, 640 South Main Street

Under no condition will we resell a Lot for Purchaser

San Fernando Valley is Proud of Girard—Girard is Proud to be in the Valley

BARS ALIEN OWNERSHIP OF BORDER

Mexican Law Forbidding Holding of Boundary by Foreigners Reaffirmed

[BY CABLE—EXCLUSIVE DISPATCH]

MEXICO CITY, March 20.—The Mexican government has definitely stated its attitude toward the restriction on foreigners resident in the country owning land or porperty within a radius of 100 kilometers from the border and fifty kilometers from the coast line.

Although this question is amply covered and explained in Article 27 of the constitution, and has been the subject of much debate and speculation among oil companies, the Ministry of the Interior, in an official statement, negatived a prospective Mexican seller who sought to transfer property within the barred zone to a foreign citizen under the belief that, as such property was to be used exclusively for residential and commercial purposes, the constitutional ruling would not apply.

The reply from the Ministry was that permission for such acquisition on the part of the foreigner could not be granted by the government, and that any title to such property would not be considered legal or valid. However, many foreign capitalized companies do in fact, hold properties within the exempted zone, and that they are immune on account of having taken the precaution of registering under Mexican law, thus becoming Mexican concerns, although it is well-known that the money in them has come from other sources.

YOU'LL enjoy the luxury of space—the freshness, cleanliness and genuine travel comfort as you sail on the

YALE and HARVARD
To SAN FRANCISCO
Every Tuesday, Thursday, Friday and Saturday, sailing from L. A. Harbor at 4 p.m.
To SAN DIEGO
Every Wednesday, Thursday and Sunday, sailing from L. A. Harbor at 3 p.m.
Boat train leaves P.E. Depot one hour before each sailing
LOS ANGELES-HONOLULU
Also to HILO
S.S. CITY OF LOS ANGELES
Sails Saturday, March 28.
Los Angeles Steamship Co.
517 S. Spring St.
Telephone VAndike 3421

Stage Travel Information
Frequent Daily Departures to all California points.
Comfortable Coaches
Careful, Courteous Drivers
"U" or "D" Cars to Depot
UNION STAGE DEPOT
5th and Los Angeles Sts
MEtro 3850

Make reservations now for
ALASKA
The Ideal Vacation Land
Special Excursions to
LAND OF THE MIDNIGHT SUN, VALLEY OF TEN THOUSAND SMOKES, FAIRBANKS via GOLDEN BELT ROUTE.
Ask for folder.
ALASKA STEAMSHIP COMPANY
507 S. Spring St. MAin 0410

TKK
The Expression of the Sea
New Service—Fine, Large Steamers
DIRECT FROM LOS ANGELES
TO THE ORIENT
SOUTH AMERICA
PANAMA CANAL—MEXICO
ASK FOR LITERATURE
S. L. Kreider, Agent
LOS ANGELES, 375 P. E. Bldg. Phone TRinity 5556
SAN DIEGO, 239 Spreckels Bldg. Phone 631-12

The PRE-VIEW
—motion-picture magazine
Every Wednesday
with
Los Angeles Times

VALRY KEEN T CONVENTION

for Honor as Head of Rotary

Meeting Biggest in History

Diego Bids for Next Year's Conference

[EXCLUSIVE DISPATCH]

RENO, March 20.—With two ern California candidates in for the presidency of the district of Rotary international the tenth annual convention ing here today centered its upon the election of a to Harry S. Mason of geles. Thomas B. Bridges, resident of the Oakland virtually conceded a vic- Rev. A. W. Noel Porter Jose by those closely in with the line-up of the nine- clubs represented. The re- of the balloting is not ex- to be known until tomor- morning.

and's claim for the presi- is based upon the fact that ch it is the third oldest club district, it has never had the of having one of its mem- district president.

Mateo nominated Porter and ma entered the name of

Diego actively entered the day to seek the 1926 con- and, it was indicated, that ancisco will also go after ner. The convention city chosen by the new gover-

big social event of the con- occurred tonight when the district governor was feted governor's ball at the mu- auditorium, which was d by a throng which made almost impossible. day's session it was an- that the total registration Rotarians and 977 guests. breaks all records for the district conferences and for gs of any sort in the San Valley.

conference will close at noon ow with an address by E. Pidgeon of Winnipeg, for- national president. concluding session will in- a report by the resolutions' ee and addresses by Hor- bar, Richard E. Smith rry H. Rogers of San An- Tex., governor of the thir- district.

NESS MEN IN SUCCESSFUL DRIVE

[EXCLUSIVE DISPATCH]

ARD, March 20.—Accord- reports late this evening, the County Farm Bureau for new members was with great success. Team and team captains re- that there were no refusals found anywhere in this Merchants as well as were admitted to mem- and Oxnard merchants ed the bureau 100 per cent. workers who canvassed today were given a certain of firms to visit. Two had obtained their quotas bership by 11 o'clock. goal was set at 1000 mem- and a budget of $5000. It ed that this will be ed by tomorrow night, the the drive.

MES CHARGE OF BAKERSFIELD BANK

[EXCLUSIVE DISPATCH]

KERSFIELD, March 20.— National Bank of Bakers- now operating under the of A. J. Sutherland, re- appointed cashier in place Sims, who has gone to Los , where he will be relief manager for the Hellman ial Trust and Savings of that city.

Sims manager, who had been cashier prior to the ap- ment of Sutherland, assumed of assistant cashier of ution. Sutherland, who made his residence here, known banker of the bay having served as assistant of the College Bank of

EXTENSION TO IVE WEST BURBANK

[SPECIAL CORRESPONDENCE]

BURBANK, March 20.—Work ing in tracks is about com- ed in the extension of the Pa- Electric Railway from its minal at Cypress avenue Verdugo Hills section. It ed he long now before the ars running about a mile ere heretofore. The ars are being placed 500 feet than first planned and ended to the Scott Road end Grand avenue, instead of to Brand Drive. The new exten- will greatly ease the Pacific Elec- passenger service of West Bur- and Glendale, and will be within blocks of the thickly set- business avenue area.

TANT CONFERENCE

[EXCLUSIVE DISPATCH]

DIEGO, March 20.—One of important conferences ever held here of that of the $250,000,000 Corporation of the New York Life In- Company will be held at Coronado in September. It was ed today. More than 3000 ers, including officers and ors of the company, headed by Sterling P. Kingsley of- are expected to attend. ntions from all parts of try.

BURBANK BANK STOCK

[SPECIAL CORRESPONDENCE]

BURBANK, March 20.—James A. Scott, lumber and financier of Burbank, closed a transaction this with Harry J. Thomas, ident and cashier of the National Bank, whereby ired interest in the bank ferred to Mr. McEniry.

NEWS OF SOUTHERN COUNTIES

...LARY KEEN CONVENTION

...r Honor as Head of Rotary

...Meeting Biggest in History

...Bids for Next ...'s Conference

...DISPATCH]
...March 20.—With two ...California candidates in ...the presidency of the ...district of Rotary interna... ...annual convention ...here today centered its ...upon the election of a ...Harry S. Mason of ..., Thomas B. Bridges, ...ident of the Oakland ...ually conceded a vic... ...Dr. A. W. Noel Porter ...ed by those closely in ...on the line-up of the nine... ...cities represented. The re... ...balloting is not ex... ...is known until tomor... ...early claim for the presi... ...based upon the fact that ...it is the third oldest club ...district, it has never had the ...of having one of its mem... ...district president.
...was nominated Porter and ...to extend the name of ...
...ings actively entered the ...race to seek the 1926 con..., it was indicated, that ...cities will also go after .... The convention city ...chosen by the new gover...
...grand event of the con... ...opened tonight when the ...district governor was feted ...governor's ball at the mu... ...auditorium, which was ...by a throng which made ...almost impossible.
...It was an... ...total registration ...visitors and 917 guests. ...made all records for the ...past conferences and for ...of any sort in the San ...Valley.
...sessions will close at noon ...today with an address by E. ...Rogers of Winnipeg, for... ...international president.
...closing session will in... ...upon the resolutions' ...and addresses by Hor... ...Richard E. Smith ...E. Rogers of San An... ...governor of the third...

...MEN IN ...CESSFUL DRIVE

...DISPATCH]
...March 20.—Accord... ...to this evening, the ...County Farm Bureau ...new members was ...great success. Team ...and captains re... ...there were no refusals ...anywhere in this ...Orchards as well as ...admitted to mem... ...Oxnard merchants ...in excess 100 per cent. ...workers who canvassed ...were given a certain ...time to visit. Two ...of their quotas ...by 11 o'clock.
...was set at 1000 mem... ...budget of $5000. It ...that this will be ...by tomorrow night, the ...drive.

...E CHARGE OF ...KERSFIELD BANK

...DISPATCH]
...March 20.—... ...National Bank of Bakers... ...operating under the ...of A. J. Sutherland, re... ...remained in place ...who has gone to Los ...has left will be relief... ...charge for the Bellman ...Trust and Savings ...city.
...Sutherland, who had been ...cashier of the ...Sutherland, assumed ...assistant cashier of ...Sutherland, who ...his residence here, ...banker of the bay ...served as assistant ...to the College Bank of ...

...SION TO ...WEST BURBANK

...DISPATCH]
...March 20.—Work ...made is about com... ...extension of the Pa... ...Railway from its ...at Cypress avenue ...little section. It ...now before the ...may absorb a mile ...territory. The ...will be placed 150 feet ...planned and ...Scott Road and ...instead of to ...The new exten... ...into the Pacific Elec... ...of West Bur... ...will be within ...of the thickly set... ...some area.

...CONFERENCE

...20.—One of ...conventions ...New York Life In... ...will be held at ...It was ...than 3000 ...above and ...headed by ...Kingsley of ...expected to attend. ...all parts of ...

...RIDGE ROCK

...—James A. ...and Francine of ...this ...J. Thomas ...Bank, whereby ...will be the bank ...Mowery.

...e's How To Go:
...ed to Calsonga [see our ...trict]. Drive up Calsonga ...ay. Follow the boulevard ...ection of Topanga Canyon ...hway, about 18 miles from ...
...W. Shackelford ...illiam Weisman ...F. Murphy ...R. Peck, Jr.
Los Angeles Branches:
Continental Hotel 630 South Hill
Rosslyn Hotel 452 South Main
Lankershim Hotel 256 West Seventh
Cecil Hotel 640 South Main Street
...e be in the Valley
STEAMSHIP SAILINGS
RUTH ALEXANDER
Sails Tomorrow 11 A.M.
San Francisco
Victoria
Vancouver
Seattle Tacoma
MONGOLIA
Sails Monday, 11 A.M.
Havana
New York
Via Panama
Desirable space available, both first class and intermediate.
Ticket Office, 501 So. Spring St. Phone Trinity 5051.
PACIFIC S.S. CO.
THE ADMIRAL LINE
SAN FRANCISCO
First Class $11.00
Fare includes Transportation
S.S. NEWPORT
Sailing Monday, 11 A.M.
LOS ANGELES STEAMSHIP LINE
501 S. Spring St. Tucker 5051
COMFORTABLE HOMES of all kinds
...are available here and every day in TIMES WANT ADS

NEW LINGO BY SHOE TOSSERS

Fresh Sport Vernacular Discovered Through Valley Game

[LOCAL CORRESPONDENCE]

RESEDA, March 20.—The growing popularity of horse-shoe pitching games in San Fernando Valley, is causing the introduction of a new sort of sport-writers' lingo by writers on various valley newspapers. The new gibberish may take its place in time with newspaper golf, baseball, tennis, box-fighting and other sporty lingoes.

An account in the home paper here today stated:

"Charlie Walker today returned from a gallop into the stables of the horse-shoe jockeys at Van Nuys. He brought back fetlocks, manes, tails and a pair of iron boots as trophies. He trotted a pace with A. A. Kunert and jumped the hurdles three times. Walker only rates about fifth in the local barnyard, while Kunert brags about being the best twister-twirler in his paddock. If he wants to keep up his neighing he will have to do better iron oxword chunking if he intends to come to Reseda and hammer on the best anvils here."

The best thing about the new lingo is that all horse-shoe tossers in this section seem to know what it's all about, asserting it's as clear as a clean peg.

BABY DIES IN TRAFFIC ACCIDENT

Minister's Car Collides at Street Intersection With Another Automobile

[EXCLUSIVE DISPATCH]

FRESNO, March 20. — The infant daughter of Mrs. T. J. Watson of Fresno was instantly killed and the mother and a small brother and Mrs. B. K. Long narrowly escaped death here today when an automobile in which they were riding collided with another driven by Rev. W. G. Fletcher, pastor of the White Temple Methodist Church here.

The cars met at an intersection which they approached at right angles to one another, and despite frantic efforts of both drivers crashed and both overturned, virtually demolishing both machines. The car driven by Mrs. Long crushed the skull of the infant and pinned the other beneath it. The infant was thrown from Mrs. Long's car by the impact, striking on its head, crushing the skull, causing instant death.

The 3-year-old son of Mrs. Watson suffered concussion of the brain and severe scalp lacerations, and both women suffered severely from shock. Rev. Fletcher suffered both from concussion and shock, but was not seriously injured.

Deputy sheriffs who investigated the accident said they believed it to have been unavoidable.

COMBINE TO STUDY QUESTION OF FOGS

[EXCLUSIVE DISPATCH]

SAN DIEGO, March 20.—Research which is expected to result indefinite methods of predicting the coming and going of fogs off the Southern California coast will be conducted jointly by the naval air station, the United States government Weather Bureau, and the Scripps Biological Institute. The first of a series of conferences on the subject has been held at the North Island air-dome.

Dean Blake, head of the local weather office, said today it was the consensus of opinion that a correlation of the facilities of these agencies would make possible definite knowledge of fog. Pilot balloons and airplanes will obtain scientific data on air and fog conditions, water temperatures and air conditions over the ocean will be studied by the Biological Institute, and the weather office will add such data as it is able to secure. The information obtained will then be placed at the disposal of shipping interests.

WOMAN AUTOIST HAS HARROWING ACCIDENT

[LOCAL CORRESPONDENCE]

EL MONTE, March 20.—Mrs. Ella Brown, El Monte agent for the Los Angeles Times, narrowly escaped death or serious injury yesterday morning when she ran into an electric train, while driving north on Lexington street in a small closed car.

Mrs. Brown states that she did not see nor hear the train until she was just at the track, but instantly turned with the train, and was wedged between the crossing sign and the train when it came to a stop. Neither Mrs. Brown nor Harold Choens, high school student who was riding with her, was injured other than being badly shaken.

PASSING OF PIONEER

[EXCLUSIVE DISPATCH]

BAKERSFIELD, March 20.—Frank R. Whittaker, aged 70, a resident of Kern county for twenty years, died at his home, 613 Jefferson street, early today after an illness of several weeks. Whittaker leaves many friends in Kern county, where he was well known. He is survived by his widow, Mrs. Mary Whittaker.

Pantomime—Bud Adopts a Stranger - - - - - - - *By J. H. Striebel*

(Copyright, 1925, Associated Editors, Inc.)

NEIGHBORS TESTIFY

Court Hears Character Witnesses in Tulare County Mountain Feud Murder Trial

[EXCLUSIVE DISPATCH]

VISALIA, March 20.—Fred C. McAllister had rather a quarrelsome disposition and on several occasions had trouble with his neighbors, including A. N. Harding, having threatened to "get" the latter as result of their differences, according to character witnesses today in the murder trial of Harding for shooting and killing McAllister, January 30, last.

Harding's character was painted in more favorable colors.

Greater portion of the day was given to examining character witnesses, neighbors of the two men from the Milo region east of here. McAllister's death was the climax of a mountain fued of many years arising over the use of an old trail which led over McAllister's property and was a short cut to the Harding mill further up in the mountains.

This road is said to have been originally a "goat trail", then later used by the government and by the neighbors generally. McAllister is said to have objected to its use, declaring that cattle wandered into his hay, onto his property and did various damage.

Harding and Samis, a neighbor, had gone to replace a bridge over a ditch on this road that they might used the trail on the morning of the 30th, according to report. McAllister came and removed it, then hiding in the bushes. The prosecution seeks to prove that Harding shot McAllister from ambush, while the defense claims that McAllister shot twice before Harding fired at all. Officers said that the condition of McAllister's gun indicated it had not been used for some time, while the defense expects to prove the contrary.

Witnesses in the stand today were Harry Amick, George U. Wray, C. F. Flagg, Harding's partner, and first on the scene after the shooting; C. P. Hodge, justice of the peace, Springville township; Clem Simpson, constable; George Dillon, Morris Gill, Blain Hodges, C. H. Smith, deputy sheriff, Visalia; T. B. Crook, C. H. Cramer, C. R. Slocum and other neighbors.

Jack Harding, father of the accused, testified that on one occasion, when he and his son were driving cattle over the trail, that McAllister threatened them with a two-bitted ax, that he swore he would "get" them and ran back to his house. A few moments later they heard shots.

Court adjourned at 4:30 p.m. until 9 o'clock in the morning for a half-day session. Following examination of two more witnesses Harding will take the stand.

VAN NUYS DETECTIVE FINDS STOLEN GOODS

[LOCAL CORRESPONDENCE]

VAN NUYS, March 20.—A bit of clever detective work by Detective Lieutenant Neustetter of the valley police division yesterday caused Mrs. J. G. Showalter of West Sherman Way to recover two watches stolen from her home last Tuesday. According to police report, the home was robbed about 3:30 p.m. by someone entering a rear door.

Neustetter took charge of the case and by following several slight clews later arrested as a suspect C. Morgan Burchfield, Van Nuys, a collector on one of the newspaper routes here. When questioned sharply, police say Burchfield confessed and took Neustetter to West Vanowen street, near Balboa avenue, where the missing watches, valued at $75, were found under a bridge. Later they were returned to Mrs. Showalter. Burchfield is in the Los Angeles City Jail.

JUDGE DENOUNCES OBSTINATE JUROR

[EXCLUSIVE DISPATCH]

BAKERSFIELD, March 20.—The jury in the second trial of Benjamin Bellomi, charged with contributing to the delinquency of a minor girl, was unable to agree late today and was discharged by Judge J. W. Mahon after he had delivered a scathing denunciation as a rebuke to one juror who is reported to have opposed the view of eleven others who favored conviction. The judge forever barred him from jury duty in his court.

Police Raid Uncovers Big Whisky Still

[LOCAL CORRESPONDENCE]

GLENDALE, March 20.—One of the most complete liquor-manufacturing plants in Southern California was put out of business yesterday when a seventy-five-gallon still was captured in the premises occupied by Joe Peterson, Rosedale Court, and when 1000 gallons of mash, contained in twenty-eight barrels, and a large quantity of liquor were also taken.

The still was operating at full blast when the Glendale police, led by Chief J. D. Fraser, entered the Peterson residence and arrested him. Peterson attempted to bolt by the back door, but retreated when Officer Ralph Baugh halted him at the point of a gun.

The mash and most of the liquor were poured out on the ground, the barrels and a number of bottles were smashed and the still was taken to police headquarters along with Peterson.

Peterson pleaded guilty this morning before Judge Frank H. Lowe to a charge of possessing liquor and was fined $500, and on the charge of manufacturing liquor was bound over to the Superior Court under $1000 bond.

ARREST STREET BEGGAR

GENEROUS CITIZEN GIVES MONEY TO BUY SHOW TICKET

[EXCLUSIVE DISPATCH]

ONTARIO, March 20.—When Joe Olson, age 34, took some money which he had begged from H. L. Baker, a carpenter, on the street for the asserted purpose of getting something to eat and used it to pay his way into a Euclid avenue motion picture theater the latter resented it and promptly called patrolman N. C. Allen of the Ontario police force.

Following his arrest in the theater, Olson was found to have about a dollar in change in his pockets. When he appeared in Judge George R. Holbrook's court this afternoon the man at first entered a plea of not guilty but later experienced a change of heart and admitted his offense. He declared the last time he had worked had been in Utah four months ago and had been unable to find a job since. Judge Holbrook decided that a job on the county road gang would not be amiss and sentenced him to 30 days of such service.

FORTUNE IN FRUIT IN CORONA DISTRICT

[LOCAL CORRESPONDENCE]

CORONA, March 20.—According to A. E. Lang, manager of the Queen Colony Fruit Exchange, citrus growers of this community will reap a harvest this season from their orange crop.

Freedom from frost, uniformity in size of fruit and excellent keeping quality have created a ready market and although about 60 per cent of the oranges have been shipped from local packing-houses the growers have received more than $200,000 more for their fruit now than they had at this time last year and the total for the season will far exceed that of last year, which was $1,400,000.

Mr. Lang states that the growers will probably realize approximately $1,750,000 for their oranges this year and those growers outside of the exchange will probably receive $250,000, making the value of the citrus crop for Corona total approximately $2,000,000.

Hold ex-Officer Under Terms of Mann Act

[EXCLUSIVE DISPATCH]

ONTARIO, March 20.—Word was received here this afternoon that Orrin R. Welch, former Ontario police officer, is held by Federal officers in El Paso, Tex., in default of $1500 bail on a charge of violating the Mann White Slave Act, and Mrs. Olive Ross, wife of Jay M. Ross, Upland business man, with whom he is said to have eloped, is reported held as a material witness in lieu of $500 bail.

Welch, whose age is given as 40 years, is said to have a wife and several children at 1137 East A street here. He is reported to have recently joined a local church during revival services. Several year ago he was a member of the night police force here.

Mrs. Ross is 23 years of age. According to reports from El Paso, the pair have waived preliminary hearing and are awaiting trial. Welch is said to have admitted taking Mrs. Ross from California.

RELATIVES KILLED IN EASTERN STORM

[EXCLUSIVE DISPATCH]

REDLANDS, March 20.—Cliff and Lee Hicks, who came here several months ago from McLeansboro, Ill., left today for their old home. In this morning's casualty list in The Los Angeles Times were the names of their mother and sister and stepfather, Mr. and Mrs. Sumner Hollister. The two boys have not heard from their relatives and decided this morning to return home.

Mrs. H. H. Burch, whose husband is the manager of the Chamber of Commerce at Murphysboro, was relieved this morning to receive a telegram from him saying, "Escaped injury, happened to be in Springfield." He then tells of his office being a total wreck and how he would probably have been killed had he been at home. Mrs. Burch has been spending the winter here.

BUILD COTTON GIN FOR KERN PLANTERS

[EXCLUSIVE DISPATCH]

BAKERSFIELD, March 20.—The Herman Manhold ranch at Shafter has been sold to Cormack and Fowler, who will erect a cotton gin on the premises almost immediately. In fact, the preliminaries of staking out for the building have been completed.

The gin will be a $22,000 investment and will bring another cotton market near home for Shafter cotton growers. It is said the railroad will run a spur into the gin, which will be built on the corner across from the Zimmerman home. The Manhold property comprises 57 acres.

JUNGLE PRINCE TO TALK TO STUDENTS

[LOCAL CORRESPONDENCE]

VAN NUYS, March 20.—Prince J. E. Blayechettai, A.M., D.D., F.R.S., of Abyssinia, East Africa, will lecture at Van Nuys High School next week. The Prince is a native Abyssinian. He says he wandered in the jungles of Africa for years before he was converted to Christianity by an Englishman who captured him. He has learned to speak English within the last eighteen years. His talk will be centered on the jungle heathen he knew in his youth. He is 57 years of age.

MUST BEGIN SENTENCE

[EXCLUSIVE DISPATCH]

RIVERSIDE, March 20. — William J. Jones, former Banning restaurateur, convicted twice on a statutory charge preferred by his 15-year-old stepdaughter, will lease for San Quentin Saturday or Sunday in the custody of Sheriff's officers. Superior Judge W. H. Ellis today denied Jones's motion for a writ of probable cause, and also his appeal for a stay of execution, and ordered his sentence to stand. Jones made the two motions in an attempt to stave off serving his sentence pending his intended appeal of the cause to a higher court.

STILL PERMIT JAYWALKING

Pasadena Commission Does Not Favor Change

Boulevard Stops Adopted in Crown City

To Use Colored Bricks for Traffic Marks

By a "Times" Staff Correspondent

PASADENA, March 20.—An ordinance creating boulevard "stops" for motorists at several locations in the city was passed and a jaywalking ordinance similar to the one in force in Los Angeles was defeated at a meeting of the Pasadena Traffic Committee today.

The jay walking ordinance was voted down at the request of Chief of Police Charles Kelley, who told the traffic heads that it would be impossible to enforce such an ordinance in Pasadena under the present conditions. Chief Kelley asserted that a large force of extra officers would be required and automatic traffic signals at intersections would have to be installed before the police could efficiently enforce this ordinance.

Boulevard stop signs will be installed at a number of Pasadena's most dangerous intersections, among them being Orange Grove avenue and North Fair Oaks avenue, the intersection at which so many fatal accidents have occurred.

It was also decided to used colored vitrified brick for traffic marks in the street instead of paint. Paint, it was asserted, had proved inefficient for this use.

Another proposed ordinance which would make it unlawful for anyone under the age of 21 years to drive a commercial vehicle in this city, and which would provide a physical examination for drivers of all delivery trucks and which would also impound cars for traffic violations, was declared illegal by James H. Howard, City Attorney. The attorney declared the difficulties would be too great to pass an ordinance of this nature.

BOY PREVENTS WRECK

Youthful Hero Tells Details to Company Officials

[LOCAL CORRESPONDENCE]

EL MONTE, March 20.—Details of how George Skidmore, age 13, a sixth-grade pupil at the Columbia school, thwarted the attempt of two men to wreck a Pacific Electric limited on February 28 became known here today when a railroad detective called at the Columbia school and made inquiry concerning the identity of the boy.

The boy's father is proprietor of a lunchroom on West Main street. After averting the wreck just west of town George hurried home and said nothing about the deed.

When questioned by the detective the boy related the circumstances surrounding the attempt to wreck the train.

"I had gone down along the river bottom to get the head of a cow's skeleton for our boys' club," said he. "When I got opposite the Los Angeles Creamery plant I was walking along the track and I heard two men talking. They were down the bank on one side of the track and so did not see me. One of them said something about 'we'll get Glendale next.'

"I hid in the brush back of them and saw them climb up and pile rocks on the rails. They put newspapers over the rocks. I saw the train coming so I ran through the brush toward it and held out my hand. The train stopped and I told the motorman. He ran up to the rocks and stopped. Then he threw them off the track and went on. I went home and didn't see the men again. I didn't tell anyone about it, as I didn't think they would pay much attention."

After quizzing the lad the detective told him that the Pacific Electric would probably present him with a life pass over its entire lines as a reward.

ORANGE HARVEST

Tulare County Picks First Valencias

[EXCLUSIVE DISPATCH]

PORTERVILLE, March 20.—Harvesting of the first valencias of the season is believed to be under way now in the C. H. Weed groves, east of Porterville, with a large crew of workmen. So far as is known this marks the first picking of valencias of the season. Weed declares the fruit is splendid for eating and ready for marketing. This is somewhat in advance of the usual season.

Cleanup of navel oranges has started in the Success district. Picking was stopped in the foothills in January just as the harvest of navels in other sections was completed. Fruit left on the trees has improved in size and quality and frost damage has been nil.

There is only a small shipment to be handled, which will probably be sent out in truck lots and sold to Pacific Coast markets. The fruit is being handled through the Tule River Citrus Association.

KILLED IN AUTO SMASH

[EXCLUSIVE DISPATCH]

FRESNO, March 20.—Mrs George Leon, 55 years of age, wife of the Southern Pacific agent at San Joaquin, was killed near that place today when the steering gear of an automobile in which she was riding with Mrs. George Huffer broke, causing the car to overturn. Mrs. Huffer escaped with minor injuries. Mrs. Leon's skull was crushed by the overturning car and she died a short time later, despite immediate medical attention.

CONTINUE NEILAN CASE

By a "Times" Staff Correspondent

PASADENA, March 20.—Marshall Neilan, Hollywood motion-picture director, who was arrested while driving through the city at fifty-five miles an hour, failed to appear in the Pasadena Police Court today when his case was called. He was represented by an attorney, however, and gained a continuance until the 28th inst.

ANSWERS TO CHARGES OF GIRL MINOR

Ontario Man Arrested for Crime Said to Have Occurred in December, 1923

[EXCLUSIVE DISPATCH]

ONTARIO, March 20.—Charged with a serious statutory offense against Eunice Hawkins, minor daughter of Samuel Hawkins, South Campus-avenue rancher, M. W. Wheeler, age 27, a garage mechanic, was held for preliminary examination following his arraignment in Judge George R. Holbrook's court.

In lieu of $2000 bail, Wheeler was placed in the custody of the Sheriff until the preliminary, the date for which has not yet been fixed.

The offense with which Wheeler is charged is alleged in the complaint to have been committed on December 10, 1923. The warrant for his arrest was issued July 18, 1924, but efforts of the Ontario police and the Sheriff's office to locate the man are said to have proven fruitless until yesterday, when he was taken into custody in Los Angeles.

Wheeler emphatically denied his guilt when in court this afternoon and asserted that he had never been out alone with the Hawkins girl in his life. He admitted having been with her with a party of young people on several occasions. Wheeler also denied having made any attempt to avoid arrest, declaring that he had been employed in Claremont, San Bernardino and Los Angeles, ever since the date of the issue of the warrant, of whose existence he learned only yesterday. Wheeler was arrested in Los Angeles by Manuel Joseph, investigator for the District Attorney's office.

BAD-CHECK CHARGE DISMISSED BY COURT

[LOCAL CORRESPONDENCE]

HUNTINGTON PARK, March 20.—Being unable to identify Edith Floyd as the person who had passed a worthless check, the charge against Miss Floyd was dismissed by Judge Edward Miller, after he had heard the evidence in the case. A woman called at one of the shoe stores in Watts and purchased a pair of shoes costing $4.55. A check on the Citizens State Bank of Long Beach was presented in payment, this calling for $20. The purchase price of the shoes was deducted from the amount which the check called for and the balance in cash was given. Later Miss Floyd was arrested but during the hearing of the case, the judge decided that the evidence was insufficient to hold the woman and the charge was dismissed.

HEAR HELEN KELLER

By a "Times" Staff Correspondent

PASADENA, March 20.—Miss Helen Keller, world famous blind and deaf girl, will address a group of Pasadenans at the Hotel Vista del Arroyo tomorrow evening. During her stay in Pasadena Miss Keller will be the guest of Dr. John Willis Baer, prominent banker and member of the national committee of the National Foundation for the Blind.

It is in behalf of this organization that Miss Keller is making her western tour. She will also make addresses at the Hotel Huntington and Hotel Maryland before leaving this city.

MOVE TO SETTLE WATER QUESTION

Users in Hemet District Call Meeting

Syndicate May Merge Old Companies

Rush Decision to Prevent Possible Shortage

[EXCLUSIVE DISPATCH]

RIVERSIDE, March 20.—Two measures said to be of the utmost importance to water users of the Hemet-San Jacinto district may be decided tomorrow by taking a decisive step toward the merging of all water companies in the Hemet Valley.

A mass meeting of all water users is to be held at the Hemet Union High School auditorium at 8 p.m. Saturday, called by the provisional board of directors of the Hemet-San Jacinto Water Company. Among the speakers will be W. G. Irving of Riverside, who is attorney for the users. He will outline the subscription agreement which has already been approved by the syndicate of Los Angeles men, who hold an option on the Lake Hemet Water Company and also by the directors of the Fruit Vale Mutual Water Company. At this meeting an attempt will be made to obtain the signatures of as many water users as possible.

If the owners of at least 8000 acres of land in this district agree to the merger, a meeting will be held to employ an engineer who will make a survey of the whole situation and report back to the signers, who will then be given ten days in which to withdraw their signatures if they so desire, it was stated last night.

At 1:30 p.m. Saturday, stockholders of the Fruit Vale Mutual Water Company will meet in Dunham's Theater, San Jacinto, where an effort will be made by the directors to obtain the signatures of the stockholders.

Inasmuch as the directors of this organization have already approved the measure, it is expected that most of the stockholders will sign the agreement.

There is a considerable need for action in the matter, according to those interested in the proposition, in order to start work in time to avoid a water shortage during the later part of the summer, as well as to present a united protest against the proposed allotment of water rights.

HUNTINGTON PARK LIMITS EXTENDED

[LOCAL CORRESPONDENCE]

HUNTINGTON PARK, March 20.—Huntington Park's boundary limits will be extended a few blocks to the east as a result of an annexation election which was held yesterday, there being ninety-five votes cast, sixty-five in favor of annexation and thirty against it. The territory which was voted into the city is bounded on the west by Arbutus street, on the east by Boyle avenue, on the north by Slauson avenue, and on the south by Baker avenue. The new territory will become a part of this city when the Trustees hold their next session, and the proper proceedings are put through by the board.

"TIMES" CORRESPONDENTS AND AGENTS

For the convenience of Times patrons in the principal cities and towns of the Southwest other than Los Angeles the following list of Times news and business representatives in these communities, together with their addresses and telephone numbers, is printed. All business agents will receive subscriptions and advertising.

City	Name	Address	Phone
Alhambra	Correspondent C. J. Ward	39 So. Garfield	1307 or 1339-W
	Agent Mr. T. Carter	317 N. First St.	1307 or 1339-W
	Agent O. C. Krug	415 W. Main St.	606 or 1376-W
Anaheim	Correspondent Nell Harkins	The Bulletin	700
	Agent Rob. W. Marvin, Mgr.	123 So. Lemon St.	351-M
Bakersfield	Correspondent Rose C. Miller	The Californian	241 or 2000
	Agent John C. Marvin	1314 Eye St.	597
Burbank	Correspondent (See Glendale)		
	Agent E. H. Harding	144 No. Providencia, Burbank	38-J
Compton	Correspondent		
	Agent D. M. Lovelace	7214 Whitnall Ave., L. A.	HUbbell 5033-J
Covina	Correspondent Mrs. H. L. Hostetter	Cypress Ave.	248-42
	Agent C. L. Johnson	157 East College	196-15
El Centro	Correspondent Don C. Bitler	483 Lee Bay Ave.	450 or 280
	Agent A. C. Parrar	510 Main St.	276
El Monte	Correspondent Frank M. Carlile		21
	Agent Mrs. O. C. Brown	South Mott St.	254-J
Eagle Rock	Correspondent Mrs. Bernice Palmer	5246 La Roda Ave.	Garvanza 9999
	Agent J. H. Cobely	1526 Ave. 46	GArfield 9956
	Alan A. Dale	5001 Eagle Rock Blvd.	Garvanza 4773
Fullerton	Correspondent Edsey Johnson	The Tribune	32 or 59
	Agent R. C. Grimsd	Box 267, Fullerton	273
Gardena	Agent Floyd J. Beard	1048 Spencer Street	Phone Gardena 139
Glendale	Correspondent Ralph A. Lind	519 W. Broadway	56 or 2004
	Agent T. M. Post	139 S. Maryland	Glendale 1492
	Agent W. D. Pigg	139 S. Maryland	Glendale 1492
Hawthorne	Agent M. J. Dawson	1200 E. Com'l St., Inglewood, Ing.	507
Huntington Pk.	Correspondent Edward Dack	The Signal	HUbbell 9234-W
	Agent C. A. Sutton	154 S. Pacific Blvd.	Diamond 3389
Inglewood	Correspondent Alta Sanders	124 E. Hashburne St.	267 or 69-R-K
	Agent R. E. Lawrence	111 S. Grevillea Ave.	175-J
Lankershim	Correspondent (See Van Nuys)		
	Agent James Nolen		197-J-2
Long Beach	Correspondent Arthur Pangborn	648 American Ave.	632-10
	Agent Ray M. Dowling	648 American Ave.	632-36
Manvela	Correspondent Mrs. Mary Stapleman	636 W. Linwood	Red 211
	Agent Mrs. Vida S. Walters	106 E. Orange Ave.	Block 29
Ocean Park	Correspondent (See Venice)		
	Agent N. E. McIntyre	2021 Ocean Front	917-71
Ontario	Correspondent L. J. Prushkin	111 Commercial	878
	Agent Gen. E. Dougherty	111 East A St.	772
Orange	Correspondent R. S. Arguello	The News	810
	Agent Louis Wright	106 W. Chapman Ave.	810-M
Oxnard	Correspondent Jack Miller	The Courier	404-R-1
	Agent L. H. Rudd	1100 O Street	650-R-2
Palms and Culver City	Agent Mrs. Fred Haver	7322 Irene, Palms	701-227
Pasadena	Correspondent Max Cutwell	39 So. Raymond	Fair Oaks 1470
	Agent L. E. Anderson	39 So. Raymond	Colo. 14431
Phoenix, Ariz.	Correspondent James H. McClintock	201 Fleming Block	9177 or 7770
	Agent G. F. Ellingbouse	1st Ave. and Washington St.	
Pomona	Correspondent H. O. Schwichtenberg	323 E. Piedmont	689 or 8737
	Agent H. O. Schwichtenberg	356 West Third	Main 657
Redlands	Correspondent C. C. Arthur	214 Buena Vista	83 or Block 1206
	Agent E. P. Ausbuts	39 West Citrus Ave.	89
Redondo	Correspondent Mrs. Florence Bartelson		41 or 9001
	Agent John C. Rowan	318 So. Pacific	3133
Riverside	Correspondent J. R. Colbert	The Enterprise	900 or 970
	Agent R. F. Waters	202 W. 5th St.	3
San Bernardino	Correspondent Earl C. Bole	The Sun	23 or 447
	Agent E. K. Westervelt	414 Third St.	3
San Diego	Correspondent T. G. Armstrong	San Diego-California Club	Main 5715 or 9135
	Agent R. L. Tully	1358 First St.	51-606
San Fernando	Correspondent (See Van Nuys)		
	Agent Sheldon A. Booker	427 Harpe St.	Phone Block 179
San Pedro	Correspondent Waide Drake and Wayne Cyrs	113 West 7th St.	3041
	Agent R. H. Dietrich	109 West 7th St.	1007
Santa Ana	Correspondent Wilfred O. Brown		3772-W
	Agent Ralph R. Beard	307 N. Broadway	Pacific 448
Santa Barbara	Correspondent Marshall Belcher	Press	75
	Agent Ira R. Peter	2 East Carrillo St.	3300
Santa Monica	Correspondent (See Venice)		
	Agent Craig and Shoemaker	1329 Third St.	31-660
Sawtelle	Correspondent (See Venice)		
	Agent Loyd C. Halsey	11319½ Sta. Monica Blvd.	320-94
Sierra Madre	Agent Frank Spencer	118 Sunita Ave.	Misp 106
South Pasadena	Correspondent Ruth Chamberlain	377 N. Los Robles	FO. 320 or FO. 3400
	Agent Dr. C. E. Walker	1321 Loudon	Colo. 3244
Upland	Correspondent (See Ontario)		
	Agent Gen. E. Dougherty	139 Second Ave.	660-W
Van Nuys	Correspondent H. G. Lidstone, Sr.	The News	
	Agent Mrs. Mary A. Logan	354 Friar St.	7497
Venice	Correspondent LaVerne Cumming	31 So. Beach	327-34
	Agent (See Ocean Park)		
Ventura	Correspondent A. H. Dye	The Post	
	Agent Cecil J. Ralmer	41 Main St.	Phone 33
Watts	Agent Mrs. Lulu Logan	323 E. Carlston	HUbbell 9039-J
Whittier	Correspondent Harry Bowman	130 Berkeley Way	9719-710
	Agent F. W. Juergens	328 No. Greenleaf	W-13041

Suburban and Neighborhood Theaters

WEST COAST THEATERS, INC.

ANAHEIM

CALIFORNIA
Sat.—Bebe Daniels in "Miss Bluebeard"
Sun.—Lois Wilson, Noah Beery in "Contraband"
Mon., Tues.—Ronald Colman, Aileen Pringle in "A Thief in Paradise"

ALHAMBRA

ALHAMBRA
Sat.—"Western Luck" and Vaudeville
Sun., Mon., Tues.—Alice Terry, Conway Tearle in "The Great Divide"

SAN LUIS OBISPO

ELMO
Sat.—Buster Keaton in "Seven Chances"
Sun.—Edmund Lowe in "The Part of Cal"
Mon.—House Rented
Tues.—Ed (Hoot) Gibson in "The Ridin' Kid From Powder River"

EL MONTEREY
Sat.—Richard Talmadge in "American Manners"
Sun.—"The Man From Brodneys"

POMONA

CALIFORNIA
Sat.—Theodore Roberts, Viola Dana in "Forty Winks"
Sun., Mon., Tues.—Alice Terry, Conway Tearle in "The Great Divide"

RIVERSIDE

REGENT
Sat.—Alice Terry, Conway Tearle in "The Great Divide"
Sun., Mon., Tues.—Von Stroheim's "Greed"

SANTA BARBARA

CALIFORNIA
Sat.—Larry Semon in "The Wizard of Oz"
Sun., Mon., Tues.—Pauline Frederick in "Smouldering Fires"

MISSION
Sat.—Laura LaPlante in "Young Ideas" and Vaudeville
Sun., Mon., Tues.—Buck Jones in "The Trail Rider"

GRANADA
Sat.—Thomas Meighan in "Coming Through"
Sun., Mon., Tues.—Adolphe Menjou, Ricardo Cortez in "The Swan"

GRAHAM STATION

KINEMA Graham Station
Sat.—John Bowers, Marguerite de la Motte in "When a Man's a Man"
Sun., Mon.—Syd Chaplin in "Charley's Aunt"
Tues.—"Lead Me Your Husband" and Vaudeville

HOLLYWOOD

HOLLYWOOD 6794 Hollywood Blvd.
Now Playing—Von Stroheim's "Greed"

APOLLO 5546 Hollywood Boulevard
Sat.—Douglas Fairbanks in "The Thief of Bagdad"
Sun., Mon.—Alice Joyce-Percy Marmont in "Daddy's Gone A'Hunting"
Tues.—Beverly Bayne in "The Tenth Woman" Special Children's Matinee Saturday Afternoon

WILSHIRE 851 South Western
Sat.—Theodore Roberts-Viola Dana in "Forty Winks"
Special Children's Matinee Saturday Afternoon
Sun., Mon.—Constance Talmadge in "Learning to Love"
Tues.—"Don't Marry for Money"

GRANADA 7125 Sunset Boulevard
Sat.—Douglas Fairbanks in "The Thief of Bagdad"
Special Children's Matinee Saturday Afternoon
Sun., Mon.—Dorothy Devore in "A Broadway Butterfly"
Tues.—"The Chorus Lady"

PARAMOUNT 1338 South Monica Blvd.
Sat.—Conrad Nagel-Norma Shearer in "Excuse Me"
Sun., Mon., Tues.—Wallace Beery-Pauline Starke in "The Devil's Cargo"

CARMEL Crescent Junction Hollywood
Sat.—"The Good Bad Boy" & Vaudeville
Sun.—Owen Moore in "East of Broadway" & Vaudeville
Mon., Tues.—Norman Kerry Mary Philbin in "Fifth Avenue Models"

LOS ANGELES

ALHAMBRA 731 South Hill Street
Now Playing—Larry Semon in "The Wizard of Oz"

TALLY'S
Now Playing—Cecil De Mille's "The Golden Bed" with Rod La Rocque

MILLER'S
Now Playing—D. W. Griffith's "Isn't Life Wonderful"

BANDBOX (Formerly Shamrock) 668 South Hill Street
Sat.—Jackie Coogan in "Little Robinson Crusoe"
Sun.—"The Western"
Mon., Tues.—Richard Barthelmess in "The Enchanted Cottage"

RIVOLI 4315 South Western
Sat.—Constance Talmadge in "Learning to Love"
Sun., Mon., Tues.—Douglas Fairbanks in "The Thief of Bagdad"

CARLTON 54th St. and Western Avenue
Sat.—"Darwin Was Right" & Vaudeville
Special Children's Matinee Saturday Afternoon
Sun.—"Flattery" & Vaudeville
Mon., Tues.—Nenta Blue-Marie Prevost in "The Lover of Camille"

CIRCLE 6013 Manchester Avenue
Sat.—Lon Chaney-Norma Shearer in "He Who Gets Slapped"
Special Children's Matinee Saturday Afternoon
Sun.—Richard Dix in "A Man Must Live"
Mon., Tues.—Louis Stone-Conrad Nagel in "Cheaper to Marry"

STRAND 4411 Manchester Avenue
Sat.—Anna Q. Nilsson-James Kirkwood in "Top of the World"
Sun., Mon., Tues.—Douglas Fairbanks in "The Thief of Bagdad"

ROSEBUD 1940 Central Avenue
Sat.—Ed (Hoot) Gibson in "The Hurricane Kid" & Vaudeville
Sun., Mon.—Reginald Denny in "Oh Doctor"
Tues.—Bebe Daniels in "Miss Bluebeard"

TEMPLE 69th and Vermont
Sat.—Conrad Nagel-Norma Shearer in "Excuse Me" & 5 Acts Vaudeville
Sun., Mon., Tues.—Mae Busch-Eugene O'Brien in "Frivolous Sal" & 5 Acts Vaudeville

VICTORIA 7570 West Pico
Sat.—Lewis Stone-Conrad Nagel in "Cheaper to Marry"
Sun., Mon.—Doris Kenyon in "If I Marry Again"
Tues.—Irene Rich in "The Lost Lady"

YORK 4949 York Boulevard
Sat.—Rin-Tin-Tin in "The Lighthouse by the Sea"
Special Children's Matinee Saturday Afternoon
Sun., Mon.—Lon Chaney-Norma Shearer in "He Who Gets Slapped"
Tues.—Richard Dix in "A Man Must Live"

SUNBEAM 108th and Compton
Sat.—Alice Joyce-Percy Marmont in "Daddy's Gone A'Hunting" & Vaudeville
Special Children's Matinee Saturday Afternoon
Sun., Mon., Tues.—Milton Sills Viola Dana in "As Men Desires"

HIGHLAND Avenue 56 and Pasadena Avenue
Sat.—"The Man Without a Heart" & Vaudeville
Sun.—Dorothy Devore in "A Broadway Butterfly"
Mon., Tues.—Von Stroheim's "Greed"

WEST COAST LANGLEY THEATER CIRCUIT

LOS ANGELES

DE LUXE 636 South Alvarado
Sat. Last Time—"The Broadway Butterfly," Special Cast, "A Wild Goose Chaser," Ben Turpin Comedy
Sun.—Constance Talmadge in "Learning to Love," "Honeymoon Hardships" a Bennett Comedy

ALVARADO 710 South Alvarado
Sat. Last Time—"Cheaper to Marry," "Deaf, Dumb and Dynamite" a Sport Family Comedy
Sun. Only—"Fine Pictures," "Blows and Dynamite" a Fun
Mon.—"The Thief of Bagdad," featuring Douglas Fairbanks

HOLLY-WAY 1624 Sunset Boulevard
Sat. Last Time—"40 Winks," Special Cast, "Oh, Teacher" a Juvenile Comedy
Sun.—"A Thief in Paradise," Special Cast, "Crushed" a Lloyd Hamilton Comedy

ROOSEVELT The Preview 9th and Hoover Vermont
Sat. Only—"A Thief in Paradise," Special Cast, "Rough and Ready," Comedy
Sun.—"Inez From Hollywood," Special Cast, "Hustling Hank" a Will Rogers Comedy

UNITED THEATERS

LOS ANGELES

UNITED ARLINGTON 2488 W. Washington St., L. A.
Tonight—House Peters in "The Tornado"
Sun. & Mon.—Tom Mix in "Teeth"
Tues. & Wed.—Douglas Fairbanks in "The Thief of Bagdad"

ANAHEIM

UNITED ANAHEIM 306 E. Center St., Anaheim
Tonight—"Sign of the Cactus"
Sun. & Mon.—Evelyn Brent in "Midnight Molly"
Tues. & Wed.—Madge Bellamy and Chas. de Rochs in "Love and Glory"

EAGLE ROCK

UNITED EAGLE ROCK 3058 Eagle Rock Blvd.
Tonight—Elaine Hammerstein in "The Midnight Express"
Sun. & Mon.—Anna Q. Nilsson in "Inez From Hollywood"
Tues. & Wed.—Doris Kenyon in "If I Marry Again"

AVALON

UNITED STRAND CATALINA ISLAND AVALON
Tonight—Eric Von Stroheim's "Greed"
Sun.—Pauline Frederick in "Smouldering Fires"
Mon.—Dorothy Devore and Herbert Rawlinson in "Prairie Wife"
Tues.—Mary Philbin in "The Gaiety Girl"
Wed.—Evelyn Brent in "The Dangerous Flirt"

WEST COAST THEATERS, INC. Continued

OPTIC 533 South Main Street
Sat.—Tom Mix in "Teeth"
Sun., Mon., Tues.—"The Midnight Express"

REGENT 447 South Spring Street
Sat.—Pauline Frederick in "Smouldering Fires"
Sun., Mon., Tues.—"There's Millions in It"

CASINO Vernon and Central
Sat.—Lon Chaney-Norma Shearer in "He Who Gets Slapped"
Sun., Mon., Tues.—Douglas Fairbanks in "The Thief of Bagdad"

LIBERTY 366 South Main Street
Sat., Sun.—Special Program of Short Subjects
Mon., Tues.—Tom Mix in "Teeth"

LYCEUM 227 South Spring Street
Sat., Sun.—Florence Vidor in "Christina of the Hungry Heart"
Mon., Tues.—Lionel Barrymore-Dagmar Godowsky in "Meddling Women"

GRAND 110 South Main Street
Sat., Sun.—"Caliber 45"
Mon., Tues.—Mary Philbin in "The Gaiety Girl"

MOON 323 South Main Street
Sat.—Bebe Daniels in "Miss Bluebeard"
Sun., Mon., Tues.—Rin-Tin-Tin in "The Lighthouse by the Sea"

TIVOLI 4210 Central Avenue
Sat.—Agnes Ayres in "Worldly Goods" & Vaudeville

RED MILL Belvedere Gardens
Sat.—Ed (Hoot) Gibson in "The Ridin' Kid from Powder River"
Sun., Mon.—Tom Mix in "The Last of the Duanes"
Tues.—"The Painted Lady"

VENICE

CALIFORNIA
Sat.—Shirley Mason in "The Stardust Trail" and Vaudeville
Sun., Mon., Tues.—D. W. Griffith's "Isn't Life Wonderful"

NEPTUNE
Sat.—Buck Jones in "The Circus Cowboy"
Sun., Mon., Tues.—Thomas Meighan in "Coming Through"

OCEAN PARK

DOME
Sat.—"The Chorus Lady" & Vaudeville
Sun., Mon., Tues.—Syd Chaplin in "Charley's Aunt"

REDONDO

CAPITOL
Sat.—Viola Dana in "The Beauty Prize" & Vaudeville
Sun., Mon., Tues.—Larry Semon in "The Wizard of Oz"

ART
Sat.—"Cupid's Fireman"
Sun., Mon.—Ed (Hoot) Gibson in "Hit and Run"
Tues.—"Mile a Minute Morgan"

HERMOSA BEACH

METROPOLITAN
Sat.—"Darwin Was Right"
Sun., Mon.—Norma Shearer in "The Lady of the Night"
Tues.—Syd Chaplin in "Charley's Aunt"

LONG BEACH

LIBERTY
Sat.—Mae Busch-Eugene O'Brien in "Frivolous Sal"
Sun., Mon., Tues.—Anna Q. Nilsson-Louis Stone in "Inez from Hollywood"

SAN PEDRO

CABRILLO
Sat.—Jackie Coogan in "The Rag Man" & Vaudeville
Sun., Mon., Tues.—Conrad Nagel-Norma Shearer in "Excuse Me" and Vaud.

SANTA MONICA

CRITERION
Sat.—Charles Ray in "Percy"
Sun.—Adolphe Menjou-Ricardo Cortez in "The Swan" & Vaudeville
Mon., Tues.—Alice Terry-Conway Tearle in "The Great Divide"

INDEPENDENT THEATERS

SANTA ANA

YOST
Today—Vaudeville and "New Toys"
Sun. & Mon.—Vaudeville Road Show, "Cafe in Cairo"
Tues. & Wed.—Vaudeville Road Show and "As Men Desires"

WEST-END
Today—Syd Chaplin in "Charlie's Aunt"
Sun., Mon., Tues.—Zane Grey's "The Thundering Herd"

TEMPLE
SEE OUR SHOWS FOR THE BEST

ORANGE

COLONIAL
Today—Jack Hoxie in "The Western Wallop"
Sun. & Mon.—Virginia Valli and Percy Marmont in "K the Unknown"
Tues. & Wed.—Pola Negri in "East of Suez"

FULLERTON

RIALTO
Today—Reginald Denny in "Oh, Doctor"
Sun., Mon. & Tues.—Jackie Coogan in "The Rag Man"

ALHAMBRA

PLAZA 130 West Main St.
Today—"The Way of a Man" and Comedy
Sun., Mon., Tues.—Charlie Chaplin in "Pay Day"

BELL

MAYBELL
WE SHOW ONLY THE BEST PICTURES

COMPTON

CALIFORNIA
Watch Our Display of Best Pictures

SYMPHONY

GLENDALE

GATEWAY San Fernando Road and Glendale Blvd.
Today—Frank Keenan, Claire Windsor in "The Dixie Handicap"
Sun., Mon., Tues.—Lewis Stone, Conrad Nagel, Marguerite de la Motte in "Cheaper to Marry"

WATTS

LARGO
Sun., Mon., Tues.—"The Great Divide"

MONROVIA

COLONIAL
Today—Larry Semon in "The Wizard of Oz"
Sun., Mon., Tues.—Alice Terry in "Sackcloth and Scarlet"

UPLAND

COLONIAL
WATCH FOR OUR PROGRAM

HAWTHORNE

HAWTHORNE
WATCH FOR OUR PROGRAM

LOS ANGELES

NEW PRINCESS Main and 61st
Vaudeville and the Best Pictures

NOTICIAS MUNDIALES DE ULTIMA HORA

En obsequio a nuestros numerosos amigos de habla española, y para beneficio de los lectores americanos de "The Times" que estudien esa lengua, publicamos diariamente esta columna en castellano, con un extracto de las más importantes noticias de última hora.

Buena parte del futuro progreso de Los Angeles, que es la metrópoli de los Estados Unidos que más cercana se halla a territorio latino-americano, habrá de depender de las relaciones que logremos establecer con nuestras hermanas, las repúblicas del sur. Para que lleguen a ser enteramente cordiales, no hay nada tan importante como que nuestros ciudadanos se familiaricen con la lengua castellana. Tan se dan cuenta de este hecho nuestros habitantes, que hay al presente más de 25,000 personas que estudian español en Los Angeles. A ellas les conviene leer todos los días esta columna, en la que encontrarán español correcto y enteramente moderno.

NOTAS TELEGRAFICAS

Noticias de Washington

WASHINGTON, Marzo 20.—Han continuado en el congreso las audiencias sobre las concesiones de tierras del Pacífico del Norte.

El Senador La Follette dió muy poca importancia a su substitución como presidente de una comisión del senado.

Del extranjero han llegado a Washington innumerables expresiones de condolencia por las muertes que ocasionó el huracán en el oeste central.

Ya se anunciaron los planes para botar el 7 de Abril, en Camden, New Jersey, el buque-parque de aviones.

El negociado del censo hace subir la producción de algodón en los Estados Unidos, para 1924-1925, a 13.618,751 balas.

El asunto del Conde Michael Karolyi ha sido llevado por sus amigos ante el Ministerio de Estado y la Casa Blanca.

Anunciése en la Casa Blanca que el Presidente Coolidge iría este verano de vacaciones a la Nueva Inglaterra.

El Ministro Davis va a tomar en consideración la solicitud de la madre de Charles Chaplin para permanecer en este país después del 26 de Marzo.

Funerales de las Víctimas de la Gran Tragedia

CHICAGO, Marzo 20. — Sudillinois e Indiana, junto con las demás regiones del área azotada por la tormenta, y ayudados por cuantas agencias caritativas existen en el país, consagraron hoy sus energías a la dura tarea de restablecer algo que se parezca al orden en el caos indescriptible que dejó a su paso el ciclón del miércoles.

Los que recobraron hoy sus muertos, o les dieron sepultura o los prepararon para dárselo. Otros, bajo la dirección de los piadosos obreros de la Cruz Roja, están todavía escarbando febrilmente en los montones de humeantes escombros, con una sombra de esperanza de encontrar aún vivos a sus queridos deudos. Y se ven grupos de algunos, que contemplan sus hogares devastados y hacen un cómputo mental de las pérdidas sufridas.

Según los datos más fidedignos, los muertos identificados hasta este momento en Illinois, Indiana, Kentucky y Tennessee, montan a 580. No se han recibido datos de Missouri, donde se dice que perecieron unos veinte.

Los primeros funerales han sido celebrados en De Soto, Illinois, donde se dió sepelio a treinta y cinco víctimas en dos grupos.

En Murphysboro, Illinois, han estado trabajando todo el día cuarenta hombres cavando tumbas para inhumar setenta víctimas, que bajaron a la fosa antes del oscurecer. Si para el domingo han podido recobrarse todos los cuerpos de entre las ruinas, Murphysboro celebrará un servicio fúnebre general por todas las víctimas. La escasez de ataúdes y de otras cosas necesarias para las inhumaciones hace que éstas hayan sido por grupos.

Los Turcos Movilizan su Ejército

CONSTANTINOPLA, Marzo 20.—El estado mayor turco está concentrando un gran ejército para sofocar la revuelta kurda.

Además del ejército activo de más de 100,000 hombres, el estado mayor turco está movilizando otros 100,000 o más, en la región de Anatolia, hasta Angora y Konia. Ya ha enviado por lo menos 75,000 hombres contra los rebeldes.

Como los secuaces del Jeque Said llevan consigo coranes y tremolan la bandera verde del profeta, el gobierno está haciendo intensa propaganda republicana entre sus tropas. Los sublevados, que más que en el movimiento kurdo nacionalista, están interesados, al parecer, en el bandidaje, ya se han extendido por el noroeste hasta Varto, a medio camino entre Mouch y Erzeroum, y por el sudeste, hasta Severk. El general en jefe turco ha establecido poderosas fuerzas de infantería en los cuatro lados de esta área montañosa, y ha iniciado un ataque simultáneo contra los rebeldes.

NOTAS LOCALES

Sala de Juzgado Condenada por Antihigiénica

El comisionado de sanidad de esta ciudad, señor Parrish, ha manifestado que las condiciones sanitarias de la sala de la juez de policía Georgia P. Bullock son intolerables, y ayer notificó a la referida funcionaria judicial que las desocupara el próximo miércoles a más tardar. La sala de la juez Bullock es un departamento provisional, que se ha arreglado en el último piso de la Comisaría Central.

Dijo el doctor Parrish que había tomado esta resolución, en vista de que la Dirección de Obras Públicas no había proporcionado otro local, como él se lo había interesado en su comunicación del 4 del corriente.

La juez Bullock recibió con positivo gusto la orden de salirse del juzgado que ocupa, y declaró que ya ella y otros funcionarios de la sala se vienen quejando desde hace tiempo de las condiciones insalubres del local. El principal inconveniente de la sala de juzgado a que nos referimos es que tiene ventilación suficiente para unas diez personas, y hay veces en que se acumulan doscientas en tan estrecho local. Agregó la juez Bullock que se desprenden allí olores insufribles, y que también hay graves peligros de incendio en el departamento.

DEPORTES

Tennis

El equipo de tennis de la Universidad de Stanford va a afrontar en el primer partido de una serie a los Leones de Loyola, la tarde de hoy, a las 2, en las canchas de la preparatoria de Los Angeles.

En su match del jueves, contra la Universidad de Sudcalifornia, los Leones demostraron insuitada fuerza y versatilidad. Por lo tanto, se cree lleven alguna probabilidad de batir a los raqueteros del equipo de Cardenales. El as de éstos, Cranston Holman, va a ser una espina en el costado de los de Loyola, por más que Saunders le hará frente con resolución. Está anunciado que Bob Gates se liará con Hal Overfelt, de lo que quiza resulte el mejor match de la tarde, desde el punto de vista de los espectadores.

El empresario Garretson Greighton dice que los billetes de entrada se han estado vendiendo muy bien; pero quedan todavía buen número de buenos asientos.

FREE PORT FACILITIES IN CANAL ZONE

Order Affecting Balboa, Cristobal Docks Effective on April First

[BY CABLE—EXCLUSIVE DISPATCH]

BALBOA, March 20. The Canal Governor issued an order yesterday offering free port facilities at the Cristobal and Balboa docks and warehouses, which will mean the Canal Zone becoming a large distributing center for Central and South America. The order becomes effective on April 1.

The government-owned Panama Railroad docks at Cristobal and Balboa will receive and store cargo for orders under the same conditions covering the transfer of other cargo. Cargo so received, which must not consist of explosives or liquor, may be delivered and reforwarded by the consignee, agent or owner in any quantity desired, as he directs.

The railroad will not insure cargo so stored, and shipments made from the docks to the Panama republic will be subject to the usual duties. Distribution covers unbroken packages, but not repacking. The governor's circular states the railroad is a New York corporation and its stock is owned by the United States government, but it has the rights and liabilities of a corporation.

SCHOOL ELECTION

[LOCAL CORRESPONDENCE]

BELL, March 20.—Voters of the Bell school district will hold an election on the 27th inst for selection of a member to the school board, the term of Mrs. Ruth A. Cunningham expiring on April 1. Mrs. Cunningham is a candidate for re-election, with Charles L. Ludt opposing.

Porto Bello Gold

By Arthur D. Howden Smith

Synopsis: Robert Ormerod, son of a merchant, and Peter Corlaer, a fur trader, are abducted by Robert's grandmuncle, a notorious pirate, Capt. Rip Rap. Together with his pirate ally, Capt. John Flint, they retire to the pirate rendezvous, O'Donnell, an Irish engineer, in the pay of Spain, together with his daughter, accompanies a Spanish treasure ship whose course he has disloyally revealed to the pirate. Flint's men, impatient in the waiting, indulge in brawls cut short by Rip Rap's plan to have them erect a fort on the pirate island. To insure Flint his proportion of the treasure casks he demands and obtains Robert as a hostage. Corlaer insists upon accompanying Robert to the pirate vessel; Rip Rap grants Flint in delivering his hostage; leaving Robert aboard Flint's ship.

Darby McGraw's red head shone in the lanthorn-light.

"Whisht, but it's Mister Bob again! Now ain't this the mighty forchune to have ye with us! Ha' ye left the old devil yon for good?"

He nodded his torch of hair at the vague hull of the James. Flint exploded with raucous laughter.

"'The old devil yon,'" he repeated. "——— me, but it takes Darby to put the right word to a man. 'Tis what he is, blast him for the ——— ——— he sets himself up to be!"

Darby proffered him a huge silver beaker of rum.

"I fetched this from the cabin after ye, captain," said the Irish boy in his wheedling brogue. "Troth, say I to meself, if the captain must talk with Murray he'll ha' a bad taste in the mouth o' him to be washed out, and I'd best ha' a sup o' sugar-juice handy for his needin's."

Flint seized the rum, threw back his head and drained the fiery stuff as if it had been wine.

"You said right, my lad," he answered sourly. "And I'm thinking I'll maybe need all the luck that red head o' yours can bring me. Where's Billy Bones?"

"Dhrunk under the cabin table," returned Darby promptly.

"Gut him for the souse he is! And Long John?"

"Sure, captain dear, 'twas yourself sent him ashore to keep the lads up to the fort from carvin' theirselves."

"So I did. Well, I'll see to the prisoners myself then."

"Pris'ners!" protested Darby, wide-eyed. "Troth, himself is the nevvy or what-not o' the old devil. For why'll ye be makin' him a pris'ner? More by token, he was me friend in New York, and Peter too. Grand pirates they'll be, if ye do but give 'em time."

"Prisoners I said, and prisoners they are!" glowered Flint. "D'ye know what a hostage is, Darby?"

"One that'll be by-ordinary wicked?" answered Darby.

"More'n likely," assented Flint with a pardonable chuckle. "Well, these is hostages, Darby. Likewise prisoners."

"Och, captain, ye won't be hard on Master Bob! He's as kindly a young gentleman as ever I see—and Peter there is a grand fightin' feller, too. Ye should hear the taies they tell o' his murtherin' and slayin' with the red Injuns."

"I'll be as hard as they make me be," returned Flint. "But for tonight I must have them safe."

Darby plucked at his sleeve.

"I'll say naught if ye must put Peter away—though a good friend I ha' called him. But be aisy wi' Master Bob and let me take him below for a sup for old times' sake. Troth, there's no harm in nature in him. And if he has a chance at education in the right way 'tis a fine, brave pirate we'll make o' him that can fight two men at once wi' knife and tomahawk."

Flint's eyes narrowed.

"Ho-ho!" he exclaimed. "Is that the kind of cockerel ye are, Master Ormerod, or whatever ye may be called? I'm main thankful for the tip-off, Darby. I knew Buckskin was dangerous, but I'd never ha' been on my guard for the young 'un, except for you. Gut me, if I take chances wi' two such champions!"

I saw that Darby was doing more harm than good by his sponsoring of me, so I spoke up for myself.

"You need not take what the boy says for truth," I said. "He means well, but——"

"And if I didn't see ye knock the hatchet from Tom Trumbull's hand the while ye were fending Dick Varle's knife—and could easily ha' stabbed him, fightin' earnest, as Peter said—may I be hornswoggled for a lubber!" proclaimed Darby indignantly.

"That's enough for me," snarled Flint. "No lies, if it please you, my fine gentleman! The time may come we'll put your boasts to——"

"I have not boasted."

"Keep your tongue behind your teeth! Hold still the two o' ye, or I'll give ye a bellyful o' pickling-brine."

He signaled up a dozen or so of the nearest of his men, all of whom had been observing us with a mingling of interest and hostility.

"We'll put these knife-fighters in the lazaret for the night," he announced. "They're a desperate pair, and we'll watch 'em close until they are under hatches."

"Oh, whirra, whirra!" sobbed Darby. "Do but see what I did to ye with my tongue that wags from the middle both ways! Sure, captain darlin', ye don't need to hold against Master Bob what I said. All he seeks is to be a grand, murtherin' pirate. Troth, we talked o' nothin' else in the old days."

"Don't be foolish, Darby," I said.

And to Flint, as the group closed around us—

"Captain Murray bade you——"

"I know, I know!" he interrupted impatiently. "The treatment you receive will be whatever you earn for yourselves. I'm an easy skipper, as any man aboard the Walrus will tell ye, my lad. But you are my stakes in a rich venture, and I'll be ——— ——— if I take any chance on losing ye or your fat friend as goes with you. So stow your gab, and come wi' me willingly, and no blows struck or feelings injured. Tomorrow the James will ha' sailed, and then we'll deal a new hand all around."

His narrow green eyes, squinting out on either side of his thin nose, surveyed me with a kind of appraisal.

"I have an idea we may yet find interests in common," he concluded. "But that's to be seen."

Peter, at my elbow, spoke for the first time.

"Ja, ja. We go. I hafe a wish to sleep."

"Sleep, is it?" jeered Flint. "That ye shall, my hearty! Come along o' me."

He led us aft, the others following, Darby in the rear almost in tears. We entered the poop quarters, stumbling over empty bottles, broken platters, discarded garments, boots, articles of equipment and weapons. At the end of a dark passage Flint unhooked a lanthorn from a wall and one of his men heaved up a trapdoor. Below was a pool of shadows that scuttled and swayed as if to escape the feeble light. There was an odor, also, none too pleasant.

I drew back.

"Certes, you could lodge us securely otherwhere than this," I protested.

"No, no," answered Flint. "There's not a door aboard hath a lock would hold Darby, let alone you two. I'm sorry for ye, lad, if it's no fault o' yours that you're here; but for tonight at least you must lie in the lazaret. Come, come; don't make me use force. Here, ye shall ha' the lanthorn to keep the rats off, and in the morning we'll manage different."

Peter pushed past me, and took the lanthorn from his hand.

"We go, ja," he squeaked. "Come, Bob."

I followed him without another word, already wondering at his extraordinary docility.

"Do ye see your way, my masters?" Flint called after us, mimicking the servile tones of a tavernkeeper to the considerable amusement of his body-guard. "Mind the low roof, an' it please ye, sirs. The beds ha' not been aired, but then we had no expectation o' your company."

A guffaw of rough merriment, pierced by Darby's Irish wail, and the trapdoor crashed down. A hasp clacked home in a bolt, and footsteps thudded away. I sat on the bottom-most step of the ladder and peered hopelessly around me as Peter, swinging the lanthorn as high as the low deck-room allowed, prowled around the limited area of our prison.

A black rat as large as a cat rushed across my feet. Squeaks and rustlings sounded in the corners. There was the lap-lap-lap of water against the vessel's hull, the creaking of the rudder and the strange moaning noises which any ship emits, whether at anchor or under way.

Peter returned to the ladder-foot, deposited the lanthorn on the floor and plumped himself beside it.

"What you t'ink, Bob?" he said blandly. "Do we stay or get oudt?"

I frowned at him.

"'Tis no joke," I snapped. "I had reasons for——"

"Ja," he agreed. "Der little gal."

The Dutchman said so little and revealed such scant interest in what went on about him that he frequently surprised even those who knew him best, as my father never tired of maintaining. He had not spoken, up to this evening, of Murray's plan to employ me as a hostage to conciliate Flint. He had never suggested that he would accompany me. He had never betrayed by any hint a supposition that I might prefer to remain aboard the Royal James during the cruise after the treasure-ship. But on all these points he had done considerable thinking as he now proceeded to demonstrate.

"How did you know!" I exclaimed.

"I know," he replied with his simpering imitation of a laugh. "You t'ink der little gal is a good gal. You t'ink it is not good dot she be taken aboard der James. You want to be there andt be sure dot she is safe."

"'Tis true as gospel, Peter," I groaned. "I hoped to the last this ridiculous plan of Murray's would fall through in some manner, but the man has a damnable determination."

"Ja," agreed Peter. "I t'ink he takes der treasure-ship, Bob. Dot's easy."

"Easy? I see not how!"

"Ja, it is easy to take her. But after comes his troubles. Much treasure is bad for pirates. We hafe troubles after."

"We!" We won't be there. Very likely we'll be dead, Peter, slain in one of the Walrus's knife frays."

"Suppose we get oudt tonight," answered Peter persuasively. "Suppose we get oudt and back to der James. Ja?"

I looked around me skeptically at the heavy planking and stout timbers of the sides and for'ard bulkhead.

"It can't be done. 'Twould take a week to break out of this—and the James will be sailing in five or six hours."

"Neen," said Peter. "We get oudt—any time we get oudt."

"How?" I demanded.

He picked up the lanthorn and led me for'ard to the bulkhead. The light showed that one of the oaken planks was slightly sprung, leaving an infinitesimal brack between its edge and the uppermost of its fellows.

"Are you planning to pry that off with your finger-nails?" I taunted him.

"Neen," he answered, and conducted me to a corner whence the rats scudded as we approached.

He stirred his foot amongst some rubbish and turned up several long, wrought-iron spikes, such as are used to bolt together the heavier ship-timbers.

"Dot's plenty," he said.

I could hardly control the gush of relief that welled up in me.

"I believe it is," I whispered. "But, oh, Peter, there is such little time!"

"Enough," he grunted. "Come! We begin."

We listened at the bulkhead for signs of life on the opposite side, but not a sound came through to us, although the clamor on the upper deck and in the poop cabin seeped into our dungeon from overhead. 'Twas stiflingly hot, and Peter's first care was to strip off his buckskin shirt and leggings.

"We got to swim," he said, eyeing them regretfully. "You don't need clothes tonight, Bob."

So I followed his example, and we fell to work with our spikes upon the sprung plank, the sweat pouring in rills of moisture from our half-naked bodies, our crude tools slipping in our greasy fingers as we pried and pushed and fought for exery inch of space betwixt the plank and the upright it was nailed to. Peter did all the work. It was his tremendous muscles that fretted and teased the point of his spike into the tiny gap that awaited us, that gradually enlarged the advantage. All I could do was to hold whatever space he won, giving him opportunity to improve upon it until a smashing drive of his great shoulder tore the plank loose at one end.

(Continued Monday)

Theaters—Amusements—Entertainments

DIRECTION WEST COAST THEATRES
California
Latest Scandal
Conway Tearle and Madge Kennedy
in
BAD COMPANY
Broadway and the "Nifty Fifties" as they are
HAL ROACH
presents
"WAGES OF TIN"
Pathe Comedy
OWEN SWEETEN
AND HIS
MUSIC MASTERS
California Theatre with
Georges Simondet is a
Sensation
from sunny
Spain

MOVED TO
Miller's
DIRECTION WEST COAST THEATRES, INC.
D. W. GRIFFITH'S
radiant new romance
ISN'T LIFE WONDERFUL
Pulsing, Realistic Drama as Big as Life Itself!
LLOYD HAMILTON
"HALF A HERO"
Comedy

CAMEO
Hoot GIBSON
in
"Let 'er Buck"
THE WONDERFUL "ROUND UP" SHOW AT PENDLETON, ORE., IN 1924 USED AS A BACKGROUND FOR THIS PICTURE.
NEW POLI VAUDEVILLE PICTURE
SELECT VAUDEVILLE AND FEATURE PICTURE
BOYS! STARTING TODAY
"THE GREAT CIRCUS MYSTE
ONE EPISODE EVERY SAT. AND SUN. MATINEE

MOROSCO
BROADWAY BET 7TH & 8TH
"POP" MAT. TODAY
SO THIS IS LONDON
What Could Be Funnier to a Britisher Than an American—and Vice Versa
Curtain Nightly, 8:15. 50c to $1.25. Mats. Thurs., Sat. and Sun.

MISSION PLAY
NOW PLAYING AT SAN GABRIEL
WITH R. D. MacLEAN
EVERY AFTERNOON EXCEPTING MONDAY
EVENINGS WEDNESDAY AND SATURDAY ONLY.

Matinee Daily, 15c-75c
Evenings, 25c to $1.50
Except Sat., Sunday, Hol.
Phone TRinity 3214
Orpheum
LORIN RAKER & CO. MUSICAL CLOWNS AND BOBBIE ARNST
HARRY BURNS & CO.
FRANCES ARMS
THE TWO JANELEYS
TED LEWIS
SENSATIONAL ROYE & A

Philharmonic Auditorium
Eleventh Popular Concert
ALL-TSCHAIKOWSKY PROGRAM
Tomorrow Afternoon, March 22, at 2:30 o'clock
PHILHARMONIC ORCHESTRA
Walter Henry Rothwell, Conductor
Soloist: GERMAINE SCHNITZER, Pianist.
Single Tickets, 75c to $2.00.

THE LOS ANGELES MUSEUM
EXPOSITION PARK
Vermont and University Cars
Sixth International Print Makers' Exhibition
Under the Auspices of the
PRINT MAKERS' SOCIETY OF CALIFORNIA
Open Daily 10-5
Except Wed. P.M. and Sunday A.M.

ERLANGER'S BILTMORE
NOW PLAYING
KOLB-DILL POLITICS
With Ernest R. Ball, America's Greatest Ballad Composer
MAJESTIC
Mats. Sun., Wed. and Sat.
EDWARD EVERETT HORTON
In Avery Hopwood's Latest Bunch of Laughs
"THE ALARM CLOCK"

EGAN THEATER
FIGUEROA at PICO
60TH JOYOUS WEEK
Evs. 50c to $1.50. Mats. Wed. & Sat. Best seats $1.
WHITE COCKATOO
Hippodrome Vaudeville
Main St. at 4th
GEORGE LARKIN and RUTH STONEHOUSE
In "THE FLASH"
CONTINUOUS DAILY 1:00 TO 11:00

...Amusements—Entertainments

...WEST COAST THEATRES, INC.

...OEW'S STATE 7th & BDWY
...WEST COAST THEATRES, INC
picture too big to miss
JOSEPH M. SCHENCK PRESENTS
NORMA TALMADGE
in The Lady
DIRECTED BY FRANK BORZAGE
FANCHON & MARCO'S Idea of 'LOVE PIRATES' with California Chanters
ELINOR AND HIS BRILLIANT ORCHESTRA
...You're Meant to Live—If Your Heart Is Busted"
...ning for One Week Only! ...ding Matinees!

TALLY'S 833 S. BDWY.
Cecil B. DeMille's "The Golden Bed"
A Paramount Picture with Lillian Rich, Rod La Rocque, Vera Reynolds, Warner Baxter
A Luxury Has Southern Beauty
ATTRACTS MANY LOVES AND CHARMS MANY LIVES

...Scandal!
...y Tearle and ...e Kennedy
...AD ...PANY
..."Nifty Fifties" as they are!
...AL ROACH presents
...KES OF TIN"
...the Comedy
...N SWEETEN
...IC MASTERS
...go Simonet is a Senegalese from sunny Spain
...ED TO ...iller's MAIN NEAR 9TH
...RIFFITH'S WONDERFUL!
...ealistic Drama ...a Life Itself!
...HAMILTON ...IF A HERO"

...NEW POLICY VAUDEVILLE PICTURE
...SON IN "Let 'er Buck"
SELECT VAUDEVILLE AND FEATURE PICTURES
...ING TODAY GIR...
CIRCUS MYSTERY
...T AND SUN. MATINEES
'POP' MAT. TODAY George M. Cohan's ... Laugh Riot
...S IS LONDON
...British This an American—and Visa Versa! ...Cohan Understands
...25. Mats. Thurs., Sat. and Sun.

QUO VADIS
The Reckless Passions of a King Gone Mad!
It's the QUO VADIS! Telling on a be-whiskered scale the story of Nero-nian revelry and orgies that ...rivited a glorious nation! ...$5,000 in the cast! A million dollar thriller!—And a tender love story you'll never forget!
...Gasoline! Rosalie! Kennell and Professor of Splendor! STOLZ'S SYMPHONISTS!
CRITERION
QUO VADIS

...HAMBRA THEATRE
WIZARD of OZ
Lige Conley & "the real Fatima" Roman Comedy
The Sensational Picturization of Your Favorite Musical Comedy!

...DRUM THEATRE
PICO AT NORTON "P" CAR TO DOOR
BRIDGE of SIGHS
WITH DOROTHY MACKAILL-RALPH LEWIS
...ERSTON HALE-ALEC B. FRANCIS and Mat.
STARTS TODAY
FARewell WEEK
Directed By PHIL ROSEN
JULIUS K. JOHNSON ...Boy of American Organists" in "THE STORM"—By Popular Demand.
...Mats.—1:30, 7:10, 9:10. Prices—25c, 35c.
...Free Auto Park

...Olive at 5th
Matinee Today 2:15
Tonight: "Polish Wedding & Amarilla"
...extra performances of this Peerless Dancer; ...Wednesday, Wed., Thurs. & Sat., March 25, 26, 28
...Wednesday and Friday, March 28 and 27
...Tax, on sale Central Box Office, ...Olive St.

FLASHES

GYPSY WRITER

BERCOVICI SIGNS WITH DE MILLE

By Grace Kingsley

It isn't every day a film firm can get a real gypsy to write for them. And it isn't every gypsy, of course, for the matter of that, who can write.

But Konrad Bercovici can, as everybody knows, and Bercovici is a regular blue-blooded—or should it be red-blooded?—gypsy, born over in Rumania, where all the real gypsies come from.

The long and short of it is that Bercovici has signed up to write a story for Cecil De Mille and the Producers' Distributing Corporation. And not only this, but the author, who is noted for a famous lot of short stories on gypsy life, will join the nearest band of gypsies, wherever found, in order to feel at home while he is working. Whether the story has anything to do with gypsies or not remains to be seen. It may, says Bercovici, and then again, it may not.

This isn't the only news from the De Mille studio, however. Running true to form, Cecil De Mille and Jesse L. Lasky, despite the business break between them, have managed to be so polite to each other that there isn't going to be the least bit of trouble about De Mille's arranging for Leatrice Joy to go to work for him as soon as ever he gets his story ready.

A Paramount picture which Miss Joy was to do at the Lasky studio has been canceled so that the star may commence work under the direction of Frank Urson and Paul Iribe on April 13 in a story not yet announced.

Even this isn't all. It seems that Cecil De Mille has been sleuthing about of late looking for promising film material. He has decided that William Boyd and Lewis Natheaux are comers among the younger actors. They have been signed on long-term contracts as the newest members of the permanent Cecil B. De Mille stock company, which is being established as a central factor of the producer's independent operations at Culver City.

Lewis Natheaux hails from Danville, Ill., and was a vaudeville actor, singer and dancer previous to appearing on the screen.

William Boyd has played a number of roles in pictures, including "Bobbed Hair," "Forty Winks" and others. He landed in California broke, from Oklahoma, and the prelude to his entrance into pictures was a career in which he served through such jobs as oil driller, grocery clerk and automobile salesman, until he had saved enough money to gamble on his chances in films.

Paramount Signs New Ones

I take pleasure in holding up the presses if need be while I rush off on my trusty typewriter the glad news that Paramount has signed up a handsome new sheik, according to word received from Jesse L. Lasky, first vice-president of Famous-Players-Lasky, in charge of production. (I'm going to have a rubber stamp made for Mr. Lasky's title.)

This new sheik's name—not to keep the Baby Stars and others in suspense—is Richard Arlen, and he has been signed on a long-term contract.

Arlen is a graduate of the University of Pennsylvania, was a crack athlete during his college course and later won honor as a member of the famous St. Paul Athletic Club hockey team. He has appeared in a number of productions on the West Coast, his most important role being "In the Name of Love," now in production.

As one Baby Star to another, Lois Wilson yesterday lived up to the name of the picture and welcomed Margaret Morris to the cast of James Cruze's production of "Welcome Home." Miss Wilson is about 3 or 4 years old, starrily speaking, while Margaret is, you might say, just born, having been one of the young stars picked by the Wampas late last year.

Tyrone Power, according to further announcement of Mr. Lasky, has been signed to play the role of Jethro in "The Wanderer," which Raoul Walsh is to direct. Another important member of the cast of this picture will be Ernest Torrence, who is to have the role of Tola.

Traveling 3000 miles to watch his son direct the opening scenes of "The Wanderer," Mr. T. W. Walsh, father of Raoul Walsh, arrived from New York a day or two ago. So now Raoul will have to watch his step!

Everybody has been wondering just who will play the important roles in "Grounds for Divorce," which Paul Berp is to direct. The suspense is over and we take pleasure in announcing that to Florence Vidor, Matt Moore, Harry Myers and Louise Fazenda will fall the burden of the principal roles.

Jobyna to Travel

Now, South Pittsburg, Tenn.—whether you have ever heard of the place or not, is going to have a treat.

Jobyna Ralston is going back to her old home in Tennessee to visit her relatives as soon as she finishes work as Harold Lloyd's leading lady in "Rah-Rah-Rah."

This will be Miss Ralston's first trip home since she went into pictures five years ago. She will be accompanied by her father and brother, and what the people in that small town won't do for their Jobyna, by heck, isn't worth doing, that's all.

Warners Sign Sheik

'Is the dark-skinned tempestuous type of leading man for the screen losing favor with the fans and are the producers sensing this by replacing him with the virile type of American hero?

This point has come in for a great deal of discussion among those in the industry. However, yesterday Warner Brothers took a chance and signed one Don Alvarado, a young Spaniard, to a long-term contract, confident in the belief that this type still has a strong hold in the hearts of movie fans.

Alvarado is a typical Latin, not only in looks but in temperament. He is tall, standing some 5 feet 11 inches, weighs 160 pounds, flashing black eyes and well-modeled dark features.

He was discovered in the way every extra who ever steps on a set hopes to have his chance. He was playing a small bit in "Debarau," when Harry Beaumont, the director, spotted him, watched him for a while and then recommended a screen test. It was a success.

Here at last, according to the Warners, was a real find. Then they signed him to a six-months optional contract with the intention of keeping him under close observation and to make sure he had the proper qualities of a featured player. He was allowed to go East and work in small productions, to New York to get the metropolitan atmosphere and gain experience. He did this under the eye of the Warners who have been grooming him for better things, until yesterday their belief justified the long-term contract which was signed with their new star late yesterday afternoon.

Schertzinger With Fox

Not solely for his health and to improve his golf stroke did William Fox come West recently. He is, as a matter of fact, looking over the directorial field. And it has resulted in the signing of Victor Shertzinger on a long-term contract.

Mr. Schertzinger, as everybody knows, made his first success as a violinist and composer, but of recent years has devoted his time almost exclusively to motion-picture work. He recently completed "Man and Maid" for Metro-Goldwyn-Mayer and formerly as a part of his late activities made several pictures with Jackie Coogan.

Schertzinger's first Fox picture will be "The Wheel," a John Golden play by Winchell Smith, which will go into production as soon as casting for the various characters is completed.

Brchowetzki With Universal

If President Carl Laemmle of Universal gets any busier signing up new directors and actors, he will have to buy a new fountain pen. Now Mr. Laemmle announces the engagement of Dimitri Buchowetzki to direct one of the superspecials for Universal to be released during the 1925-6 season.

They're Engaged

Robert Edeson has been loaned to Monty Banks for a featured role in "Keep Smiling."

William J. Kelly has begun an interesting engagement in the modern version of "The Lady of Lyons" classic, called "In the Name of Love," which Howard Higgin is directing for Paramount.

Walter Long has been signed by Jesse L. Lasky, first vice-president of Famous-Players-Lasky Corporation, in charge of production, to play an important part in Richard Dix's forthcoming starring picture, "The Shock Punch."

Richard Travers in It

Richard Travers is coming back to the screen. After an absence of a year and a half, during which he has been on the stage, Travers has been engaged to play the romantic lead in "Lightnin'," which Fox will produce.

Elects Beauties

James W. Dean, the well-known dramatic critic and connoisseur of feminine pulchritude in Cleveland, O., stated in a recent interview that the three most beautiful woman on the silver sheet are Mary Pickford, Alice Calhoun and Anna Q. Nilsson.

Alice Calhoun in addition to being merely physically beautiful has also that great inner beauty that is sometimes called "the beauty of soul." She is now playing the leading feminine role opposite Tom Mix in the Williman Fox production, "Everlasting Whispers."

She has just returned from the Yosemite where many of the exterior scenes were taken.

Miss Calhoun expects to go back to the Yosemite this summer and with another young woman, Miss Bertha Blanchette, the champion woman bronco buster of the world, who lives in the Yosemite, will travel by foot and horseback to the wildest and most unsettled portion of the park. With the exception of the dogs and horses the two feminine explorers will travel alone for three weeks cooking and doing all their own housework in the open.

Selter With Universal

William Selter will direct the next Universal special production starring Reginald Denny, which will be the screen adaptation of the popular novel, "Where Was I?" by Edwin Franklin. Production will not be started for three weeks, as the director has just completed the filming of "The Teaser," a special featuring Laura La Plante, Pat O'Malley, Walter McGrail, Hedda Hopper and Wyndham Standing and he is now busy editing the production.

Although Selter has had Miss La Plante as the featured feminine player in three of the four productions he has thus far produced for Universal, this successful combination will not be in effect on their next respective pictures. Miss La Plante is to be featured in "Doubling for Cupid," that popular Nina Wilcox Putnam story, directed by Clarence Brown, while Mr. Selter will be filming the Reginald Denny opus.

New Faces at Studio

Mack Sennett continues discoverings and developing new talent in his comedies, and scarcely a week goes by without bringing one or two new faces to the comedy lot.

In two comedies beginning this week, several young people, virtually beginners, will be given the coveted opportunity of showing the producer what they can do with important roles.

Eddie Cline will direct a group of players composed of Charley Farrell, Thelma Parr and Peggy O'Neill. Charley Farrell is a good-looking juvenile comic not long out of the extra ranks, while Thelma Parr is a recent "graduate" from the bathing girl chorus.

Lloyd Bacon will begin shooting a new two-reel comedy with Ruth Taylor playing the feminine lead. Miss Taylor, out of high school but a few months, was recently signed to a long-term contract by Sennett. She will play with Raymond McKee in the new picture.

Norma's Latest Set in Monte Carlo

Norma Talmadge and Wallace MacDonald

"The Lady," Miss Talmadge's new production, with Wally MacDonald as leading man, has a brilliant Continental setting and reveals the characters of the play garbed in the fashions of twenty-five years ago. The picture opens at Loew's today for a one-week engagement.

Theaters—Amusements—Entertainments

GRAUMAN'S EGYPTIAN HOLLYWOOD
Sid Grauman's Prologue Marvel with two Tribes of Indians direction of Col. Tim McCoy
Wm. Fox Presents John Ford's Triumph
"THE IRON HORSE"
Mats., 2:15, 50c-75-$1; Eves., 8:15, 75c-$1-$1.50
Except Fri., Sat., Sun. and Hol.
Seats Barker Bros., Wurlitzer's, 814 South Broadway, and theater box office, HOlly. 2131.

BURBANK THEATRE Main at 6th
Los Angeles' Greatest MUSICAL COMEDY SHOW MOSTLY GIRLS

'The Iron Horse' Brings Ballet Master's Praise

Returning from a tour of Europe via New York, during which he visited theaters in scores of countries, Alexandre Oumansky, internationally known ballet master, today declared that in no playhouse in the world has he seen a stage and screen combination to equal the presentation of "The Iron Horse," by Sid Grauman at the Hollywood Egyptian Theater.

Oumansky, who is credited with being an artist to his finger tips, is enthusiastic over both the Grauman prologue and the John Ford screen production. It will prove a sensation in Europe, he avers, particularly if the Indians and Grauman prologue could be taken overseas.

Oumansky is familiar with every branch of theater work, having been ballet master at the Capitol Theater, the world's largest playhouse, in New York, associated with the Metropolitan and Chicago grand opera companies, the Music Box Revue, and was responsible for the dance creations of Harry Carroll's "Pickings."

The ballet master has established headquarters at the Friday Morning clubhouse, where he plans to teach every form of artistic dancing in a two months' master course, starting March 30.

KREISLER OVATION

Second Concert One of Dignified Simplicity

BY FRANCIS KENDIG

Some 2900 persons left Philharmonic Auditorium last evening immensely satisfied, if ovations mean anything. Fritz Kriesler, the charmer of the bow, played the second of his concerts here; this one, being an evening affair, was programmed to include those numbers which every one, if they know anything about violin music at all, must have known to the last note. Grieg's C Minor Sonata, the G Minor Bruch Concerto, and compositions made familiar to the ear by radio and record for the miscellaneous final group, made up the evening.

The Grieg Sonata is particular Norse in atmosphere. One feels in this the Viking ancestry of the Norwegians, and it has a barbaric quality, especially in the last movement, which is a real delight to the ear. Mr. Kreisler obtains (not alone in this) a magnificent and unusual volume from his E string.

No matter how many thousands of times he has played his own compositions, or in fact anything which he plays, he never gives one the feeling—which many artists do—that he is playing on the memory of inspiration rather than inspiration itself. His sincerity of vision never seems to fail.

And one wonders, sometimes, just what it is, after all, that sets him apart from other violinists, however charming they may be. He has a leonine nobility in all his work, an extreme vitality of tone and a genuine simplicity of interpretation that allows the inspiration of whatever composer he plays to come through to the hearer with perfect limpid reasonableness. There is an elevated quality in all that Mr. Kreisler does which is almost unique, and it is a tonic to the cynic to see what a universal appeal his work has for connoisseur and philistine alike.

Make-up Scorned by Redskins in Zane Grey Film

Indians do not need any make-up before the motion-picture camera. Cameramen who worked on "The Covered Wagon," "North of 36," and "The Thundering Herd," Zane Grey's story which is now showing at the Million Dollar Theater, say that Indians photograph perfectly in their natural color. In fact, they are "camera proof," and may be "shot" equally well from any position. This latter fact is a great boon, photographers say, because many players must be studied carefully and not photographed from certain angles.

Large numbers of Indians were used in filming "The Thundering Herd," which is a story of the West when the pioneers rushed to the buffalo fields of Wyoming and Montana.

PUBLIC INVITED TO SEE MOVIE THRILLER

Jumping from a racing speed boat to an airplane is what Cliff Bergere, noted death-defying artist, will attempt to do for one of the thrilling sequences of an "Andy Gump" comedy now being filmed at Universal City under the supervision of Samuel Van Ronkle.

According to an announcement from Carl Laemmle, president of the Universal Pictures Corporation, the public will be permitted to witness Bergere's attempt, which will take place off the Charles Lick pier at Ocean Park tomorrow at 2 p.m.

This feat will mark the first time that anyone has attempted to change from a speed boat to an airplane while the water craft was under power in rough water. The speed boat from which Bergere will leap is Alvin Frank's "Lucky Strike," the fastest power vessel of its kind on the Pacific Coast.

Cork Oak Lives for Centuries

Cork is the light, porous outer bark of the cork oak which grows in Spain, Portugal, Northern Africa and in fact nearly all the countries bordering on the Mediterranean Sea. The leaves of the cork oak are oblong and evergreen. The acorns ripen from September to January, depending on the climate. The trees grow several feet in diameter and from twenty to sixty feet in height. Many of them live to a very great age. It is said that there are many cork trees between 300 and 400 years old. The first cutting of bark, which is rather coarse, is taken off when the tree is between fifteen and twenty-five years of age. After that a crop of cork bark is removed about every eight years. The bark is removed with an ax, the cuts being made both sidewise and lengthwise. Care must be taken not to damage the inner bark, else the tree will die. Special machinery is used to cut the wood into various sizes of corks—[Exchange.

Theaters—Amusements—Entertainments

Edwy. at 6th Metropolitan 6th at Hill

Yes Ma'am all in one picture
LEATRICE JOY
ERNEST TORRENCE
Allan Forrest - Mildred Harris
the dazzling Paris Fashion Show
with
14 International BEAUTY MODELS
in "The Dressmaker from Paris"
Directed by PAUL BERN A Paramount Picture
and on the stage
the gorgeous style revue
"PARISIAN MANNEQUINS" PARADE
featuring Zender and Burroughs and the world's greatest beauties wearing 1926 Paris creations from the photoplay—NEVER SUCH STYLES BEFORE
The always-good Metropolitan Orchestra, Creatore's Farewell
Exclusive Pathe News

BIG ? SAY !
THE WILD STAMPEDE of 2000 buffaloes
THE SCREAMING ATTACKS of 1500 Indians
FEAR-CRAZED MUSTANGS
THE THRILLING ESCAPE OF LOIS WILSON
JACK HOLT'S HEROISM
RAYMOND HATTON'S COMEDY
NOAH BEERY'S VILLAINY
IT'S JUST TOO BIG FOR WORDS
ZANE GREY'S
"THE THUNDERING HERD"
GRAUMAN'S MILLION DOLLAR BROADWAY AT THIRD
"ON THE TRAIL" an Albert Kaufman Presentation
Ralph Graves in Sennett's "He Who Gets Smacked"

...ALTO
...sheriff knows it
...DO YOU KNOW IT?
...metimes it gets the wrong man—
"CAPITAL PUNISHMENT"
with
Clara Bo...
Elliott De...
George Hac...
Alec...
...ston
...Ellis
...Mary Carr

"LUNA-CY"
Stereoscopiks they leap right off the screen
"Whose Baby Are You?" Hal Roach Comedy
B. P. Schulberg's drama of some men who paid and women, too!

BEWARE OF BOGUS TICKETS
This PLAYHOUSE & MASON Theatres
DO NOT DEAL WITH HOTELS, AGENCIES OR OTHER TICKET SCALPERS
ALL SEATS AT BOX OFFICES ONLY
SEATS NOW SELLING FOR THIS AND NEXT WEEK
FIRST COME—FIRST SERVED! BUY YOUR SEATS TODAY.
ERLANGER'S MASON BROADWAY AT SECOND St. (Mail Orders Now)
TONIGHT EVES., 8:15. CURTAIN RISES Mats., 2:15 Sharp!
LOUIS O. MACLOON & EDWARD D. SMITH Present America's Biggest Musical Hit
No, No, NANETTE
TAYLOR HOLMES NANCY WELFORD
EVERY NIGHT TOP TO PIT—BEST BALCONY SEATS $1.10 WED. MAT. 50c TO $2.00 — SAT. MAT. 50c TO $2.50
TYLER BROOKE—CO. OF 40 NEAR "TEA FOR TWO"

PLAYHOUSE RE-OPENS WED. EVE. MAR. 25 Seats NOW
LOUIS O. MACLOON PRESENTS NEW YORK'S NEWEST DRAMATIC SUCCESS
The DARK ANGEL
ROBERT AMES MARION COAKLEY JOSEPH KILGOUR
A STUNNING WAR PLAY—"WIDE POPULAR APPEAL." N. Y. TIMES.

VAUDEVILLE PHOTOPLAYS HILLSTREET Orpheum Circuit 1245 P.M. CONTINUOUS 11:30 P.M.
Third Anniversary with a Great Augmented Bill
POWERS' ELEPHANTS Direct from N. Y. Hippodrome
Patterson & Cloutier—Fields & Johnston
LORRAINE SISTERS—LEW BRICE
SYLVIA CLARK—DAVE FERGUSON
Feature Photoplay—"Is Love Everything?"—with Alma Rubens
NITES—MON. TO FRI. SATURDAY MAT. 50¢ plus tax
MATINEES MON.-FRI. INCL. 35¢ plus tax; CHILDREN MON.—SAT. 10¢ plus 2¢ tax
SAT. NITE SUN. & HOLIDAYS 65¢ INC. TAX

CINDERELLA BALLROOM SIXTH AT OLIVE
IT'S EASY TO BE POPULAR WHEN CINDERELLA'S INSTRUCTORS TEACH YOU TO DANCE

Modern Methods Give Los Angeles Cyclone Photos

Illini to the Rescue in the persons of Charles B. Hazelhurst, Walter C. Blake, James W. Morris and Mrs. Emily Mann Temmerhoff, officials of the Los Angeles "Illinois Club." (Times photo.)

An Idea of the Devastation wrought in Murphysboro's residential district. (Telepix photo, copyright 1925, P. & A. photos.)

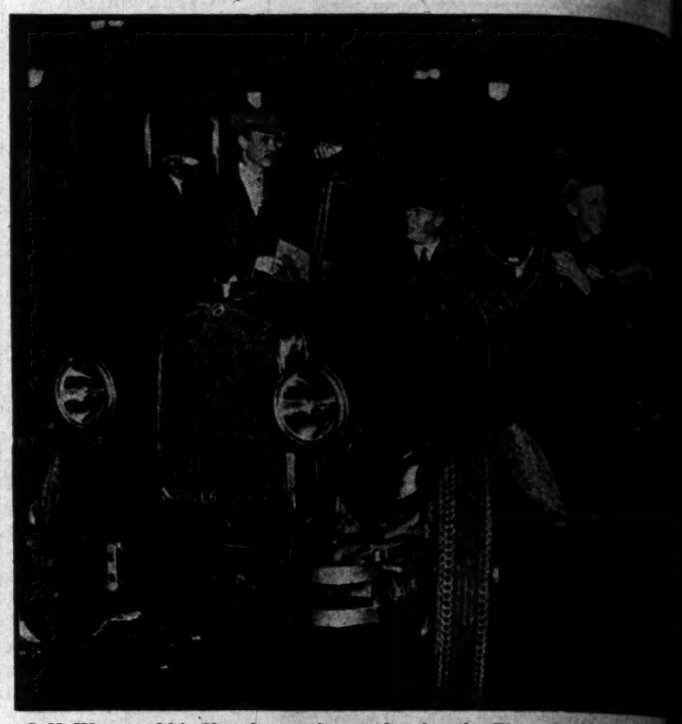

S. H. Wray and his Chrysler touring car leaving the Times Building for the Bakersfield with Telepix photos. (P. & A. photo.)

Wreckage of Schoolhouse at Murphysboro, where sixty children met their deaths amid the crumbling walls and fire which followed in the wake of the cyclone. (Telepix photo, copyright 1925, P. & A. photos.)

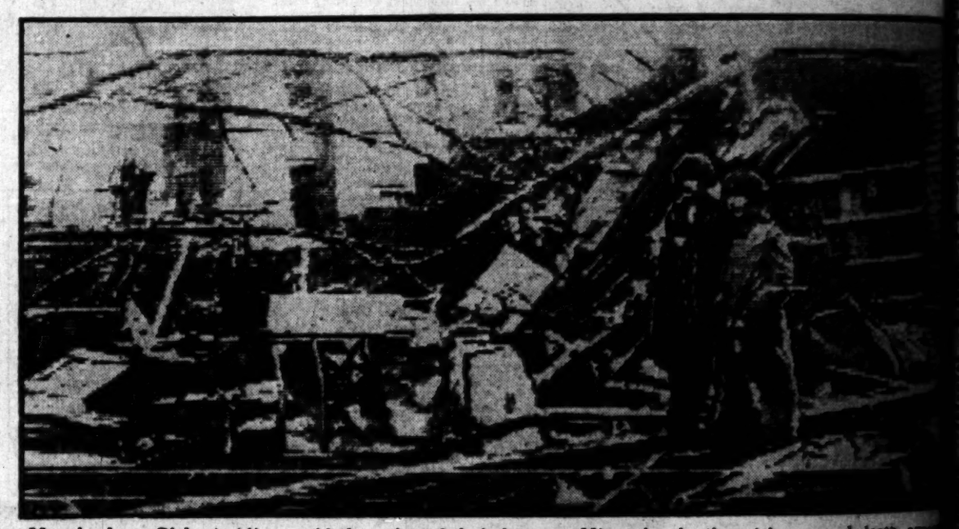

Murphysboro Girls standing amid the ruins of their home. Miraculously the girls escaped death, a building in which they were housed was demolished. (Telepix photo, copyright 1925, P. & A. p

Doctors and Nurses leaving Chicago for the storm-stricken area on the first relief train. (Courtesy Southern California Telephone Company.)

Everything in the path of the cyclone was razed. Curiously enough, buildings just outside the path escaped injury. (International Newsreel, courtesy Southern California Telephone Company.)

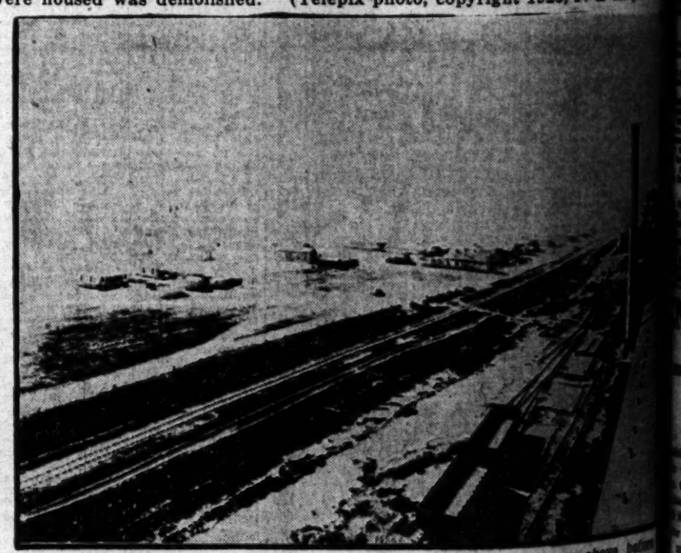

Frankfort, one of the towns which suffered heavily, is shown above before twister hit it Wednesday. (Underwood & Underwood. Courtesy Southern California Telephone Company.)

Airplane Photo of the Wreckage in Murphysboro, heavily hit by the wind which swept everything in its path. The loss of life in Murphysboro was great. (Telepix photo, copyright 1925, P. & A. photos.)

Room in the Longfellow School where sixty children were crushed by falling walls or burned to death. (International Newsreel. Courtesy Southern California Telephone Company.)

The Mobile and Ohio Shops at Murphysboro were completely destroyed by the blaze which followed the cyclone. (International Newsreel. Courtesy Southern California Telephone Company.)

Chicago Cubs Beat Vernon in Opener, 6 to 1

SPORTS
The Los Angeles Times
SATURDAY MORNING, MARCH 21, 1925.

[E]DDIE MARTIN LOSES BANTAM CROWN

[CHAR]LIE ROSENBERG IS [E]ASY WINNER IN BOUT

[C]hampion Displays Brilliant [Left] Hand to Outpoint Rival [in] Fifteen-Round Battle

BY HARRY NEWMAN
(EXCLUSIVE DISPATCH)

[NEW YO]RK, March 20.—Charley Phil Rosenberg is the [bantamwe]ight champion of the world. The little Harlem [pou]nded his way to the title over Eddie "Cannonball" [Martin in] a fast fifteen-round bout in Madison Square Garden [illegible] just punched Martin [with left]-hand pokes to the [illegible] permitted the [illegible] get started and beat [illegible] punch at every opportunity [illegible] was back on his [illegible] incessant lefts [illegible] tried to force the [illegible] no defense against [illegible] port-side pokes [illegible] kept laying on him. [Out]smarted and outfought from the start.

[illegible]

a crusher. Rosenberg chased the champion around, landing both hands to the face. Martin turned loose with a flock of right-hand blows to the face, but was very wild. Rosenberg's round.

SIXTH ROUND

Martin landed two rights to kidneys. Coming out of a clinch Rosenberg stuck several lefts to Martin's face. He was left-handing the champion silly. There was much clinching. Martin ripped two lefts to head but Rosenberg nearly tore Martin's head off with a right uppercut to chin and again was in with right under the heart. He staggered Martin with a left to the chin. Martin continued wild, missing with two vicious tries for the head. Rosenberg sent the champion back on his heels with left to the chin and rocked him once more with right to the head. Eddie shook Charlie with two rights to the head. Rosenberg's round.

SEVENTH ROUND

They tore into a clinch. Rosenberg dropped over a right to Eddie's ear. As the champion tore in Rosenberg met him with a straight left to the face. There was a warm mix-up on the ropes, both landing hard to head. Rosenberg sent a flock of straight lefts to the face, sending Martin to the ropes, where he crossed his right. Rosenberg was outsmarting and outpunching the little Martin all the way, but Eddie was still dangerous with right-hand swings. Martin missed with a right and fell into a chop to the chin, which shook him considerably. Martin was a sucker for Rosenberg's left-hand pokes. Rosenberg's round.

EIGHTH ROUND

Martin came rushing out, swinging with his right, but missed by a mile. They were locked for quite a spell in a clinch until the referee parted them. Rosenberg sent a right flush to the ear, sending Eddie back a few paces. Martin was in with light left to face, but took several from Rosenberg. They traded lefts and rights to head. Martin drove Charlie to the ropes, where he laid in one good right and a left to the head. They stood in the center of the ring trading wallops. Rosenberg sent Eddie back with two right uppercuts. Rosenberg gave Martin a sweet pasting around near the bell. Rosenberg's round.

NINTH ROUND

Martin stopped every lead from Rosenberg with his chin. Rosenberg made an awful mugg of the champion with those left-hand jabs. Martin was fighting desperately, trying to sneak in the old crusher, but Charlie was too smart. Charlie sent the champion's head back with two right uppercuts to chin. Martin managed to land left hook to chin without any damage. Martin dropped a straight right on Charlie's head. He got the worst of another exchange of punches. Rosenberg's round.

TENTH ROUND

Rosenberg had Martin missing all over the place. He drove lefts to Martin's face as he pleased without a return. Charlie was giving a wonderful exhibition of boxing. The cannonball was depending on landing a haymaker to even the score but he took a pounding at every step. Martin forced Rosenberg into a corner and landed one hard right to the head. He was still a sucker for Rosie's left-hand shots. Martin staggered Charlie with a swinging left to the chin, but Rosenberg was back hard with a right, forcing Eddie to break ground. There was a lively scrimmage just at the bell, with Martin having a slight edge. Round even.

ELEVENTH ROUND

Martin tore after Charlie, swinging both hands to head. They traded punches without backing a step. Martin nailed Rosenberg with a right to chin but Charlie sent several well directed lefts to the face. Rosenberg sent left to chin. Another fierce mix-up in the center of the ring saw honors about even. Rosenberg was in again with lefts to face and a sharp right back to Eddie's head. They traded punches once more. Rosenberg sent four straight lefts to Martin's face without a re-

(Continued on Page 10, Column 5)

[BEN]GALS BOW TO BRUINS

[J]ones Too Good for Tiger Sluggers, So Cubs Nab Series Opener, 6 to 1

BY ROBERT E. RAY

[illegible] a thing with the offerings of Vic Keen and Percy [Jones,] pitchers, Bill Essick's revamped Tigers were forced to [take a] licking from the Chicago Cubs in yesterday's pastime [at the] orchard. Both the Cubs and Bengals played good [ball in] by far the best exhibition game so far this spring. [illegible] streak by Jones [illegible] the Tigers would [illegible] Jones blanked [illegible]

BILL KILLIFER

[illegible] by Ed [illegible] a sweet [illegible] are fast- [illegible] and any [illegible] in left and [illegible] Wolfer [illegible] snag of [illegible] in the sixth. It [illegible] fielding dur- [illegible] resulting from errors by Neal Finn, young Tiger second-sacker. Finn had a bad day, both in the field and at bat, but he should come along all right. One swallow doesn't make a spring, they say; neither does a couple of errors make a bad ball player.

BILLMAN FINISHES

Red Billman finished up for the locals and was touched for the remaining three markers, but he looked good out there.

The Cubs make their usual first-inning run when Heathcote singled over second, went to third on Finn's boot of Grigsby's grounder, and completed the circuit, while Slade was throwing out Hack Miller. The second Bruin tally arrived in the third when Adams walked, went to third on Heathcote's second single, and scored on another Finn bobble. Hits by Grimm, Keen and Adams accounted for the only earned run off Barfoot in the fourth.

Billman took the mound in the sixth and got by unscored-on until the eighth, when Butch Weis, who relieved Miller in left, singled over second and romped in on Bob O'Farrell's two-base smash to right. Pittenger's short double to center, Adams's triple to left cen-

(Continued on Page 10, Column 2)

[NURMI] GETS CIRCUS OFFER

[(E]XCLUSIVE DISPATCH)

[illegible] March 20.—Paavo Nurmi, greatest runner of [illegible] been offered $3000 a week for twenty weeks to [illegible] the Miller Brothers' 101 Ranch Show. The offer [illegible] week ago and Nurmi asked time to consider it. It [illegible] the greatest sum ever offered for a single attraction [illegible] of the kind. Frank Braden, manager of the show, [illegible] from the West. If Nurmi abandons amateurism [illegible] contract he will join the outfit next month.

VON ELM LEADS BY THREE STROKES AT HILLCREST

THEY PUNCH FOR A LIVING

And manage to get plenty to eat. The sporty looking fellow is none other than George Godfrey, negro heavy, while the other is Eddie Huffman, pride of the U.S.S. Mississippi. Both appear at Wilmington this afternoon.

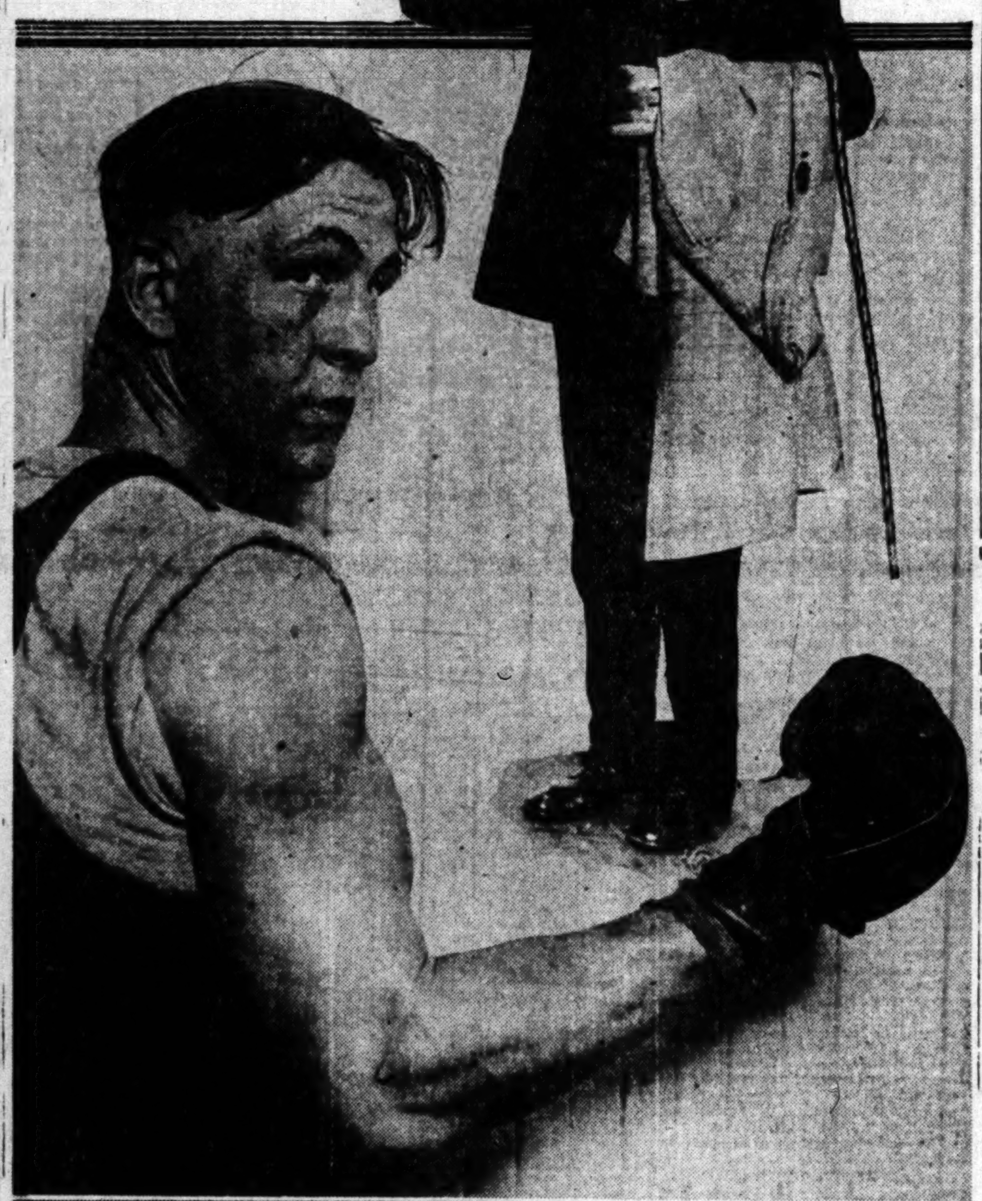

FLEET BOXERS MINGLE TODAY

Sailors Clash in Open-Air Show at Wilmington

Navy Champs Display Stuff in Harbor Ring Bouts

Godfrey and Alexander Box in Star Attraction

BY PAUL LOWRY

Headed by massive George Godfrey, the "Black Shadow of Leiperville," and a supporting cast of sailor champions, Wilmington's big open-air show is all ready for the gun this afternoon. The festival is scheduled to start at 2:30 o'clock with Sailor Jim Sigman and Jack Gibbons teeing off in the opening skirmish, followed by four other bouts that promise plenty of excitement.

The main event brings together Godfrey and Vic Alexander, the Central-avenue king, for ten rounds or less, probably less. Godfrey came to the Coast last month at the solicitation of his manager, Jimmy Dougherty, the Baron of Leiperville, who wanted to show the boxing fans in this part of the country just what a real fast chocolate-drop looks like.

Dougherty is now in the East, having been invited to the Rickard-Kearns fighty film party with the Attorney-General, but he wrote recently that he would soon be back in the land of sunshine and flowers.

Weighing 220 pounds, Godfrey is one of the fastest big men we have even seen in action. He has had wonderful schooling in the fistic art, having been with Sam Langford, Jack Johnson and Jack Dempsey, the world's heavyweight champion, at various periods of his career. He can take 'em and he can send 'em and the wise ones of the ring believe there is no heavy in the game today who can beat him with the exception of the champ himself.

In the semifinal today Sailor Eddie Huffman, fresh from his victory over Tony Fuente, the "hot tamale champion," at Vernon Tuesday night, will tangle with Nick Newman in six rounds. This looks like a very evenly matched go with somebody liable to drop during the course of the brawl. Newman put up a whale of a scrap against Harvey Perkins in his last appearance at Vernon, and can hit almost as hard as Huffman.

However, the inspiration of thousands of sailor mates to cheer him on ought to put Huffman out in front. The promoters are counting on between 12,000 and 15,000 sailors in the ball park in addition to the ordinary brand of spectators. The ring has been pitched in the general direction of the pitcher's box and seats completely surround it.

Special car service has been announced by the P.E. to take care of the crowds who don't motor.

Sailor Mike Hector, the fleet middleweight king, will fight Roy Moore at catchweights in the special event. He lost a game fight at Wilmington recently through a bad break and he is out with blood in his eyes to take revenge on the innocent person of Bro. Moore.

Eddie Spence and Jack Ketchell are playing a return engagement, Ketchell having beaten the sailor in their first collision. Here's the complete card:

George Godfrey vs. Vic Alexander (heavyweights,) main event, ten rounds.

Sailor Eddie Huffman vs. Nick Newman, semi-wind-up, six rounds.

Sailor Mike Hector vs. Roy Moore (catchweights,) six rounds.

Sailor Eddie Spence vs. Jack Ketchell (catchweights,) four rounds.

Sailor Jim Sigman vs. Jack Gibbons, heavyweights, four rounds.

SAGEHEN FROSH IN BASEBALL VICTORY

(EXCLUSIVE DISPATCH)

POMONA COLLEGE, CLAREMONT, March 20.—The Pomona College freshman baseball team decisively trounced the Claremont High School diamond artists in the latter's first game of the season played on the Sagehen diamond. The score favored the frosh 16 to 4. The Claremonters lost the game by a number of serious errors, making one in the second inning; one in the third; six in the fourth, and three in the fifth. The game was seven innings long.

The college freshment played good ball for an early-season game, and show splendid possibilities. Dobbins and Kreuger did the mound work for the Sagechicks with Felton catching. The Claremont battery was composed of Clifton and Barton.

LA BARBA SUBDUES RIVERS

Former L.A.A.C. Fighter Wins Fast Ten-Round Scrap at Legion

One more dangerous hurdle is out of the way. Fidel La Barba defeated Georgie Rivers in ten rounds at the Hollywood American Legion Stadium last night. Although the little stick of dynamite, recently graduated from amateur ranks, was unable to knock out Rivers, the fact that he defeated the experienced and ring-wise veteran proves that La Barba is going up.

Fidel La Barba

Last night's battle will probably live in La Barba's mind as the hardest fight of his carer, however, long that may be. Rivers was fast, clever and crafty. He knows all the tricks of the trade, and he used them all. It seemed that Rivers must win on his experience alone. He has been the hero of a hundred terrific matches, and yet be lost to a boy only five fights away from the amateurs.

La Barba was nervous and anxious to get started. When the first round started he hurried out to meet Rivers and battled his way through, winning a slight margin in the first two rounds. He was more composed in the third and increased his lead, making Rivers, smart as he is, miss and stumble frequently. Rivers tried hard, but was unable to do any damage.

Rivers held things even in the fourth, but La Barba came back to win the fifth with vicious lefts to the head and body. La Barba used a left job to the stomach very effectively. Rivers rallied to win the sixth and seventh and held the eighth even. He was fighting for all his worth, spending his last small coin of endurance in a furious effort to reach the dancing figure always in front of him.

La Barba won the ninth round, Rivers hanging on and martialling his forces for his big attempt. Then the tenth round—it was terrific. They met like to angry bulls squarely in the center of the ring.

Both landed light lefts to the head. Then they clinched but parted quickly and milled around the ring at a lightning pace. Suddenly La Barba

(Continued on Page 10, Column 4)

HURLEY IS IN SECOND PLACE

Von Elm Scores 71 in First Half of Tourney

Wilhelm, Palmer, Campbell, Tarrant Near Top

Two Big Foursomes to Play in Finals Today

BY CHARLES WEST

George Von Elm, Rancho's blond golfing wizard, who won the Southern California open and Northern California amateur championships in recent tournaments got started well on his way toward his third consecutive victory yesterday when he toured the links of the Hillcrest Country Club in 71, and has a lead of three strokes today over his nearest competitor for the honors in Hillcrest's annual invitation tournament.

Following Von Elm with a 74 is Harlow Hurley of the Los Angeles Country Club. W. W. Campbell of the same club is third with 76, and Rudy Wilhelm of Portland, Jack Tarrant of the Hollywood Country Club and C. H. Palmer, Jr., of the Los Angeles Country Club are tied next in order with 77 each for the first eighteen holes.

GEO. VON ELM

Today the low scorers in each of the three divisions will play an additional eighteen holes to determine who wins the beautiful collection of trophies offered by Hillcrest for the winners. The low-handicap men, who comprise Class A, will give the gallery golfers their thrills in large doses, as they will play in foursomes. Two foursomes of particular interest will undoubtedly lure several hundred spectators, Von Elm, Wilhelm, Tarrant and Jack Neville making up one high-powered quartet, while Harlow Hurley, W. W. Campbell, Norman Macbeth and C. H. Palmer will compose the other.

PLAY AGAIN

Von Elm and Wilhelm met in the finals of the Northern California championships last Sunday, with the Rancho player winning. Today they will again match strokes, but Wilhelm will have to make a sensational score to catch up with Von Elm. Before the tournament

(Continued on Page 10, Column 3)

LASWELL HANDBALL FINALIST

Local Player Meets Schaufelberger for Title Today

(EXCLUSIVE DISPATCH)

CLEVELAND, March 20.—Maynard Laswell, holder of the title, will meet Al Schaufelberger of Detroit in the finals of the national handball tournament here tomorrow. The Los Angeles Athletic Club star defeated William Sackman of New York today, while Schaufelberger disposed of Lane McMillan of San Francisco.

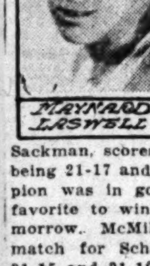
MAYNARD LASWELL

Laswell had little trouble bowling over Sackman, scores of the two games being 21-17 and 21-10. The champion was in good form and is a favorite to win over his rival tomorrow. McMillan was likewise no match for Schaufelberger, losing, 21-15 and 21-10.

If Laswell wins the title again tomorrow it will be the first time in history that one man has held the championship for two years running. Schaufelberger is a good player, but the wise birds are picking Laswell to make in two in a row.

POMONA AND OXY COLLIDE

Sagehens and Tigers in Annual Track Struggle at Patterson Field This Afternoon

BY BRAVEN DYER

If your family physician has questioned the stoutness of your heart don't go to Patterson Field this afternoon. If that eminent medico has even suggested that too much excitement would not be good for your mainspring don't go near the above mentioned place. But if you are supplied with an average number of red corpuscles and are totally lacking in fear of heart failure take a journey out to Eagle Rock to see the Occidental and Pomona College track teams in their annual death struggle. It will be the most sensational local meet of the season, because nobody knew just how good the Tigers were.

BOB MAXWELL

According to Fred McLain, hustling graduate manager of the Bengal institution, the thrills will commence at 2 o'clock. From that hour on there will be one every minute until about 4:30 when the last man on the losing relay team crosses the finish line and the official scorers complete their mathematical efforts and announce the final score.

Dope on the meet is unstable. Pomona had been made a slight favorite but today finds the two teams on practically even footing. The Tigers have won for the last three years. Smart bettors follow the custom of sticking with the champion until he is defeated. For that reason a lot of folks will back the Bengals today. Pomona was given the edge a week ago, not only because of strong showings in early season meets but also

The outcome of the struggle will rest with the second and third place men. That much is certain. First places will be practically evenly divided. Pomona is almost sure of seven firsts, with a good possibility of at least two more. Oxy will make up this difference with a swarm of good second and third place athletes.

There is one factor that may decide the meet. Phil Buckman, Occidental captain and a consistent 10 flat sprinter last year, will run both dashes today for the second time this season. He's been laid up with a charley horse but careful nursing by Coach Joe Pipal has done wonders and if he runs and wins today it will be a bright feather in

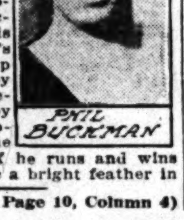
PHIL BUCKMAN

(Continued on Page 10, Column 4)

Walk Over
Quality for Half a Century

The Chief
VIGOROUS STYLES
for Active Men
$8.50
Racey lines — balloon tire comfort — speed! And a stamina that outclasses anything that ever set the style pace. Snap into a pair of these lively new light tan oxfords and you're a Walk-Over fan for life.
JESBERG'S
Walk-Over Shops
618 S. Broadway
359 S. Spring St.
359 So. Spring Open Saturday Evenings

Pioneers Defeat Poly in Annual Cinderpath Struggle; Manual and Hollywood Both W

LINCOLN AND FRANKLIN LOSE

Railsplitters Bow to Movie City Men, 67 1-2 to 45 1-2

Kite Flyers Are Downed by Toilers, 82 1-2 to 30 1-2

L. A. High Wins by Score of 67 1-2 to 45 1-2

Eddie Leahy's Polytechnic High School tracksters upset the dope in one or two places yesterday, and caused some little concern to Pioneer rooters by holding the lead for a while, but finally lost their annual dual meet to L. A. High by a 67 1-2-to-45 1-2 score at Housh Field. The Mechanics were doped to take the count by a bigger score than they did, so they needn't feel so bad. With the exception of Jack Lyons's time in the mile, there was nothing startling about the meet. Lyons ran the four-lap event in 4m. 44s.

The Pioneers won seven first places to Poly's five, but cleaned up in seconds and thirds, making most of their points in these events. Poly won both sprint races and the two teams divided the hurdles. Dales of L. A. won the 440 and Capt. Alex McKinnon of the losers broke the tape in the half-mile, despite his lame leg.

The Roman relay team is rapidly acquiring a reputation for itself in the matter of dropping the baton. With the race more than half over, and a ten-yard lead, the little stick was allowed to trickle to the ground on a pass and Poly dashed out ahead. Due mostly to the efforts of Mathis, L. A. picked up the yards and Sullivan passed McKinnon on the last lap, but couldn't hold it and the Mechanic captain came home first.

Capt. Pott Reed, won both weight events and Jerry Stewart of L. A. surprised everybody by beating out his team-mate Wilbur in the pole vault. De Lavalade of Poly, won the high jump and grabbed off a second in the shot. The summary:

TRACK EVENTS

100-yard dash—Won by Hershetts (P.,) Sullivan (L.A.) second, Maxwell (P.) third. Time 10 5-10s.

220-yard dash—Won by Maxwell (P.,) Hershetts (P.) second, Nast (L.A.) third. Time 24s.

120-yard high hurdles—Won by Powers (P.,) Ramirez (L.A.) second, Gill (L.A.) third. Time 17 5-10s.

220-yard low hurdles—Won by Smith (L.A.,) Mooney (L.A.) second, Powers (P.) third. Time 27 6-10s.

440-yard dash—Won by Dales (L.A.,) Stock (L.A) second, Gonia (P.) third. Time 53s.

880-yard run—Won by McKinnon (P.,) Mullard (L.A.) second, Cuthbert (L.A.) third. Time 2m. 6 4-10s.

Mile run—Won by Lyons (L.A.,) Waite (P.) second, Haworth (L.) third. Time 4m. 44 4-10s.

Relay—Won by Polytechnic.

FIELD EVENTS

Pole vault—Won by Stewart, (L.A.,) Wilbur (L.A.) second, Vanderhoet (L.A.) and Collins (P.) tie for third. Height 10ft. 7in.

High jump—Won by DeLavalade (P.,) Gill (L.A.) second, Longeryer (L.A.) third. Height 5ft. 9in.

Broad jump—Won by Sullivan (L.A.,) Powers (L.A.) second, Kline (P.) third. Distance 21ft. 4in.

Shot—Won by Reed (L.A.,) DeLavalade (P.) second, Zistgraff (P.) third. Distance 45ft. 6in.

Discus—Won by Reed (L.A.,) Gridwell (P.) second, Macomber (L.A.) third. Distance 112ft. 8in.

Final score—L. A., 67½; Polytechnic, 45½.

A lot of work for a high school athlete was placed on the sturdy shoulders of Junior Hanford yesterday afternoon at the Coliseum, when a dual track-and-field meet was staged between the Manual Arts and Franklin High School teams. The Manual boys won by the extra large score of 82 1-2 to 30 1-2.

Hanford ran the century dash, the 220, the quarter-mile, placing first in all of them, and as a grand finale ran anchor man in the eight-man relay, beating the Franklinite to the tape with great ease.

Aside from that, Speed Ennisman startled the large gathering inside the arena by breaking the Manual Arts school shot-put record with a put of 48 feet, 6 1-2 inches. The old record was made some years ago by Jimmie Blewett, 43 feet, 2 inches. Miller won a little fame by winning the 880 for Manual in 2m. 6s.

Manual Arts came through in one-two fashion in the low hurdles, Pickets placing first in 17 1-2s. All three countable places in the 220-yard dash were taken by the Artisans, Hanford's winning time being 23s. flat.

A killing pace was set at the start of the mile run by Boles of Franklin. The long-legged sprinter kept it up and finished by a good lead in 4m. 57 7-10s.

THE SUMMARY

880-yard run—Won by Miller (M.A.,) Blanchard (F.,) second; Sternberg (M.A.,) third. Time, 2m. 6s.

100-yard dash—Won by Hanford (M.A.,) Bergfeld (M.A.,) second; Maurer (M.A.,) third. Time, 10 2-10s.

120-yard high hurdles—Won by Colleran (F.,) Dickson (M.A.,) second; Bates (F.,) third. Time, 18 4-10s.

440-yard run—Won by Hanford (M.A.,) Schweisaw (F.,) second; Enterline (M.A.,) third. Time, 53 2-10s.

220-yard low hurdles—Won by Pickette (M.A.,) Starr (M.A.,) second; Bates (F.,) third. Time, 17 2-10s.

220-yard dash—Won by Hanford (M.A.,) Bergfeld (M.A.,) second; Dunsmore (M.A.,) third. Time, 23s. flat.

Mile run—Won by Boles (F.,) Sternberg (M.A.,) second; Forte (M.A.,) third. Time, 4m. 57 7-10s.

Eight-man, one-mile relay—Won by Manual Arts. Time, 3m. 9 7-10s.

Shot put—Won by Ennisman (M.A.,) Eddy (F.,) second; Hillman (M.A.,) third. Distance, 48ft. 6½in.

Pole vault — Won by Harris (M.A.,) Bove (M.A.,) second; Argue (F.,) Bright (M.A.,) tied for third. Height, 11ft. 6in.

Broad jump—Won by Chille (M.A.,) Cant (F.,) second; Todd (F.,) third. Distance, 20ft. 10½in.

High jump—Won by Tintinger (M.A.,) Bright (M.A.,) Thomason (F.,) tied for second. Height, 5ft. 7in.

Discus throw—Won by Ennisman (M.A.,) Giran (F.,) second; Hillman (M.A.,) third. Distance, 116ft. 8in.

Hollywood High's track and field team swept gracefully over another hard hurdle yesterday afternoon when they met and defeated Lincoln High, considered one of the best teams in the city, by a 67½-to-45½ count. The cinema stocks will face Manual Arts High next Friday in a meet which will decide what school has the best dual team in the city.

The Railsplitters started out strong against their erstwhile opponents, grabbing off several firsts that they were not expected to cop, but Old Man Dope was not to be denied, and the meet ended with Hollywood holding the larger number of points.

Messrs. Brinker of Hollywood and Floyd of Lincoln gave the fans present a surprise when they reversed their order in the 100 and the 220. Brinker nosed out the dusky boy in the century, providing the first upset, then Floyd returned the compliment in the furlong. Eade ran the low hurdles for the Foothillers in the fast time of 25.6s., a tenth of a second better than the city record for the event. Summary:

880-yard dash—Cummings (L.,) won; Feldman (H.,) second; Wolf (H.,) third. Time, 2m. 7s.

100-yard dash—Brinker (H.,) won; Floyd (L.,) second; Fernandes (L.,) and Johnson (H.,) tied for third. Time, 10 2-10s.

120-yard high hurdles—Meeks (H.,) won; Eade (H.,) second; Newton (L.,) third. Time, 16s. flat.

440-yard dash—Zambre (H.,) won; Gallman (L.,) second; Childs (H.,) third. Time, 52 4-10s.

220-yard dash—Floyd (L.,) won; Brinker (H.,) second; Johnson (H.,) third. Time, 22 8-10s.

220-yard hurdles—Eade (H.,) won; Meeks (H.,) second; Wood (L.,) third. Time, 25 8-10s.

Mile run—Cummings (L.,) won; Beller (H.,) second; Martin (L.,) third. Time, 4m. 35s.

Shot put—Read (L.,) won; Drummond (H.,) second; Geraghty (L.,) third. Distance, 44ft. 2½in.

Discus—Drummond (H.,) won; Ulings (L.,) second; Geraghty (L.,) third. Distance, 111ft. 6in.

Pole vault—Hamilton (H.,) won; Johnson (L.,) second; McGillivar (L.,) third. Height, 11ft.

High jump—Eade (H.,) won; Landers (H.,) second; McGillivard (L.,) third. Height, 5ft. 9in.

Broad jump—Zambre (H.,) won; Kittle (H.,) second; Bothwell (L.,) third. Distance, 21ft. 9½in.

Relay—Won by Lincoln.

CHICAGO CUBS BUMP BENGALS

(Continued from Ninth Page)

ter and Heathcote's infield out topped off the Cubs' scoring in the ninth, two more Bruins crossing the platter.

The Tigers had chances to score in the first, fourth, fifth and sixth frames, but were unable to collect a counter until the ninth, when Jones grew wild or big-hearted, whichever way you want to call it. McDowell opened the last stanza with a hit to center, but Finn hit into a double play. Slade started the rally all over again with a two-base poke down the left-field line. Then Percy Lee lost the location of the plate and walked Oliver, batting for Billman; Moore and Wolfer in rapid order. Inasmuch as there were only three places to park men and room needed for four, Slade sauntered nonchalantly over the plate and the Tigers were saved from the humiliation of a shutout. Jones then struck out Warner for the third out and everybody went home.

CUBS	AB	R	H	O	A	TIGERS	AB	R	H	O	A
Adams,2b	4	1	1	1	4	Moore,rf	3	0	1	1	0
Hollocher,ss	4	1	1	2	3	Wolfer,2b	3	0	1	2	3
Grigsby,cf	4	0	0	1	0	Warner,3b	3	0	0	0	2
Miller,lf	3	0	0	3	0	Pooley,ss	2	0	0	1	1
Pittenger,3b	4	0	1	0	2	Finn,cf	3	0	0	2	0
O'Farrell,c	3	0	0	5	0	McDowell,lf	3	0	1	1	0
Grimm,1b	4	1	1	9	0	Flier,3b	4	0	0	3	2
Kremer,p	3	0	0	0	2	Slade,rf	3	1	1	0	0
Kemp,x	1	0	0	0	0	Barfoot,p	3	0	0	0	2
Jones,p	0	0	0	0	0	Lee,1b	3	0	0	9	0
Wells,lf	0	0	0	0	0	Billman,p	2	0	0	0	0
Blatnik,y	1	0	0	0	0	Schneider,c	1	0	0	1	0
						Oliver,xz	1	0	0	0	0
Totals	37	4	5	27	11	Totals	33	1	7	27	11

x—Batted for Barfoot in the fifth.
xz—Batted for Billman in the ninth.

SCORE BY INNINGS

Chicago Nationals	1	0	1	1	0	0	1	0	1	—4
Hits	1	0	1	1	0	0	1	0	1	—5
Vernon Coasters	0	0	0	0	0	0	0	0	1	—1
Hits	1	0	0	2	1	0	0	0	1	—5

Innings pitched—By Barfoot, 9; Kemp, 5. Errors—Jones, Finn, 2. Credit victory to Kemp. Charge defeat to Barfoot. Balk—Billman. At bat—Off Barfoot, 21; Kemp, 20. Hits batted—Off Barfoot, 5; Kemp, 5. Runs responsible for—Barfoot, 1; Billman, 3; Jones, 1. Struck out—By Barfoot, 5; Kemp, 1; Billman, 1; Jones, 1. Bases on balls—Off Barfoot, 2; Kemp, 1; Jones, 3. Three-base hit—Adams. Two-base hits—O'Farrell, Pittenger, Slade. Runs batted in—Miller, Adams, O'Farrell, Adams, Heathcote. Caught stealing—Grigsby. Double plays—Barfoot to Slade to McDowell; Moore to Slade; Pittenger to Adams to Grimm. Time—1:50. Umpires—Peck and Carroll.

Belmont Track Squad is Beaten by Roosevelt

In a hard-fought, closely contested dual meet the Roosevelt High School track team defeated Belmont, 55⅛ to 48⅛ at the Y.M.C.A. field yesterday. The meet depended on the relay and the Teddies won that, so they copped the meet. Pearson of Belmont was the high point man of the day with ten digits to his credit. He won both sprints. Scherer of Roosevelt did the half-mile in 2m. 8s. The summary:

TRACK EVENTS

100-yard dash—Won by Pearson (B.,) Holtzworth (R.,) second; Irwin (B.,) and Maxwell (R.,) tied for third. Time, 10 2-5s.

220-yard dash—Won by Pearson (B.,) Holtzworth (R.,) second; Bryan (B.,) third. Time, 22 4-5s.

120-yard high hurdles—Won by Forester (B.,) Cristol (R.,) second; Zobrock (R.,) third. Time, 18 1-10s.

220-yard low hurdles—Won by Stopp (R.,) Holt (B.,) second; Angle (R.,) third. Time, 28s.

440-yard dash—Won by Maxwell (R.,) Abramson (R.,) second; Bennett (B.,) third. Time, 53 2-5s.

880-yard run—Won by Scherer (R.,) Kelsey (B.,) second; McNeal (B.,) third. Time, 2m. 8s.

Mile run—Won by Fowler (B.,) Cooks (R.,) second; Coach (B.,) third. Time, 5m. 9s.

Relay—Won by Roosevelt. Time, 2m. 37 8-10s.

FIELD EVENTS

Pole vault—Won by Shught (B.,) Hiller (B.,) Macey (R.,) Freeman (R.,) and Rose (B.,) tied for second. Height, 9ft.

High jump—Won by Bomar (R.,) and Williams (B.,) Forester (B.,) third. Height, 5ft. 3in.

Broad jump—Won by Scott (R.,) Williams (B.,) second; Altschuler (R.,) third. Distance, 19ft. 6in.

Shot—Won by Mathot (R.,) Sechrist (R.,) second; Kelsey (B.,) third. Distance, 36ft. 8in.

Total score—Roosevelt, 55⅛; Belmont, 48⅛.

MICKEY WALKER AT CAFE

Mickey Walker, welterweight champion, is to be guest of honor tomorrow night at the Plantation Cafe in Culver City. The champ is to present a silver trophy to the winners of a novelty dancing contest. Many of the fighter's friends are planning to attend in his honor. Numerous novelties for the occasion are being arranged by Manager Dave Wolf.

TROJANS HOLD TRYOUTS

Dean Cromwell Has U.S.C. Track Athletes Work for Places on Team to Meet Stanford

Tryouts for places on the U.S.C. track team which will journey north for a meet with Stanford next Saturday were held yesterday at Bovard Field and some of the performances turned in by the Cardinal and Gold athletes were good enough to bring much joy to the heart of Coach Dean B. Cromwell.

Foremost among the surprises was White's clearing of 12ft. 6in. in the pole vault. Ruiz, a sophomore, also went good in the bamboo event, lifting his form over 12 feet.

Les Heilman, star Trojan distance runner, uncorked a wonderful 2-mile race, negotiating the distance on the not-too-good Bovard Field track in 9m. 56s. If he is able to run like this Saturday, he will be able to give the Stanford 2-milers something to wonder about.

Keith Lloyd stepped off a rapid century when he won the 100-yard dash in 9.5s., if you wish to overlook about 3-10 of a second taken by jumping the gun, with Brice Taylor House and Parsons right behind him.

In the 220, which was run around two curves, Johnny Parsons drew the outside lane and stepped to the tape ahead of Taylor in the speedy time of 22.4s. Parsons has run the furlong in 22 flat on a straight-away, and Cromwell believes he will become a national sprint figure before he gets out of college.

Percy Niersbach won the 880 in 2m. 8s., with Harold Lovejoy second, but he did not attempt to extend himself.

Leighton Dye and Otto Anderson stepped over the high hurdles in rapid order, the former winning two flights in 15s. flat, with Otto close behind.

Finals in the 100-yard dash will be held Monday at the Coliseum.

OLD CROW DAZZLING

[EXCLUSIVE DISPATCH]

SAN DIEGO, March 20.—Old Crow, odds on favorite, came from behind to beat Cordon Rouge in the feature sprint at Tia Juana this afternoon. McHugh aboard Old Crow, brought in two other winners, Tikeh, in the second and Acceleration, in the sixth. He finished second in two other races.

Favorites came over consistently in the nine races of a rather colorless program.

First race, five and one-half furlongs: Pusimol (Schaefer,) won; Midnight Bell (McHugh,) second; Col. Matt (Roberts,) third. Time, 1:08 3-5.

Second race, five and one-half furlongs: Tikeh (McHugh,) won; Joe Underwood (Griffin,) second; Big Indiana (G. Johnson,) third. Time, 1:08 1-5.

Third race, five and one-half furlongs: Smart Horse (Ellis,) won; Cock Sure (Elston,) second; White Lights (Hooper,) third. Time, 1:08 1-5.

Fourth race, five and one-half furlongs: Joe Patton (Hoagland,) won; Full of Pep (Smith,) second; Enetie (McHugh,) third. Time, 1:08 1-5.

Fifth race, mile and one-sixteenth: Tan Gay (Taplin,) won; Vibration (McHugh,) second; Poor Puss (Ellis,) third. Time, 1:47 4-5.

Sixth race, mile: Acceleration (McHugh,) won; Sea Green (Hing,) second; Sinuan (Edwards,) third. Time, 1:42.

Seventh race, six furlongs: Old Crow (McHugh,) won; Cordon Rouge (Martenson,) second; Not Enough (Rhoda,) third. Time, 1:14 4-5.

Eighth race, mile: Sweet Grass (Elston,) won; Lady Inez (Sylvia,) second; Edmon (Edwards,) third. Time, 1:40 2-5.

Ninth race, mile and seventy yards: Wedding Prince (Baker,) won; Tis Seth (Young,) second; Col. Lit (Elston,) third. Time, 1:45 2-5.

HURLEY IS IN SECOND PLACE

(Continued from Ninth Page)

Von Elm was conceded a victory by the majority of the golfers, and it looks as though he would fulfill all predictions, for few golfers in the country could spot Von Elm three strokes on eighteen holes and defeat him.

Yesterday Von Elm played rather carelessly, evidently not taking the tournament very seriously. He missed a short putt on the eighteenth which would have given him a 70, and by more effort he could undoubtedly have clipped several strokes from his total.

Von Elm played in a snappy foursome with Hurley, Campbell, Macbeth and Palmer. At the turn Hurley had the lowest score, going out in 36, while Von Elm took 37, Macbeth and Campbell, 38 each, and Palmer 39. However, a couple of 2's on the short holes on the second nine, with par on the rest of the way brought Von Elm's score down to 71. Palmer started by driving the first green, and just missing an eagle, but couldn't maintain this standard.

Wilhelm will undoubtedly do much better today, as yesterday was the first time he ever played at Hillcrest. He went out in 37 and returned in 40 on the easier half. He played with the Wilshire brigade, Johnny Hodge, George Cline and Ab French.

In Class B, T. J. Haley's 79, scored Thursday, still stands as the low figure, although George Cornes and J. F. Rothwell each scored an 80 yesterday. J. R. McKinnie and Phil Frankel played splendidly yesterday, scoring a 78 each, which put them in the lead in Class C.

PAIRINGS AND STARTING TIMES FOR TODAY FOLLOW

CLASS A

1:00—L. W. Dunlop (86) A. J. Shafer (84,) Capt. McNaughton (86) and E. Castleburg (82.)

1:08—Harry Brede (91,) E. J. Browne (80,) Frank Deloof (82) and Ed Merritt (79.)

1:16—Harlow Hurley (74,) W. W. Campbell (79,) Norman Macbeth (82) and C. H. Palmer, Jr. (77.)

1:24—George Von Elm (71,) Rudy Wilhelm (77,) Jack Tarrant (77) and Jack Neville (83.)

1:32—L. F. Ferguson (78,) Dick Smith (79) and F. Hicks (78.)

1:40—Frank Tatum (80,) Jess Puryear (81) and Maury McLaughlin.

CLASS C

9:20—J. R. McKinnie (78) and Phil Frankel (78.)

9:28—H. B. Boyer (83) and V. E. Hialock (84.)

9:36—Otis Hort (84) and Nat Dewrich (84.)

9:36—Ben Gubser (85) and W. A. Shiller (86.)

9:44—C. W. Dean (87) and H. P. Cole (87.)

9:44—H. Grossman (87) and R. L. Young (88.)

9:44—D. F. O'Keefe (88) and T. Harbaron (88.)

9:48—M. F. Nile (88) and C. D. Hagerman (90.)

9:52—D. N. Meadors (89) and H. E. Flourkie (89.)

9:56—R. V. Jones (90) and L. R. Works (90.)

10:00—F. Hudson (90) and J. Coogan (90.)

10:04—J. L. Lucarrani (90) and J. Shaw (90.)

10:08—H. W. Rhedd (90) and D. L. Stevens (90.)

10:12—S. B. Brenneke (91) and F. S. Wright (91.)

10:16—R. C. Lichty (91) and W. V. Waddle (91.)

10:20—C. W. Domine (92) and J. Cohn (92.)

10:24—O. J. Johnson (93) and E. F. Ahrens (92.)

10:28—H. W. Shelton (92) and F. L. Rowe (92.)

10:32—W. V. Goodfellow (92) and H. B. Westbrook (92.)

10:36—Max Feltz (92) and H. Hellman (92.)

CLASS B

10:48—T. J. Haley (79) and J. F. Rothwell (80.)

10:44—G. H. Cornes (80) and T. A. Howard (81.)

10:48—D. White (81) and R. Eckles (81.)

10:52—M. H. Brier (82) and G. H. Wilmer (82.)

10:56—G. Lewis (83) and J. R. Fahy (82.)

11:00—W. F. Schuyler (83) and S. Kavanagh (83.)

11:04—C. K. Manhart (84) and H. Feltz (84.)

11:08—J. H. Butchart (84) and G. Merritt (84.)

11:12—H. W. Baker (84) and T. A. Stephens (84.)

11:16—R. R. Lee (85) and R. E. Durbin (85.)

11:20—H. F. Collins (85) and J. C. Haller (85.)

11:24—W. F. Lohlan (85) and S. Hughes (85.)

11:28—E. M. Chapin (86) and C. A. Herberts (85.)

11:32—Harry Cline (86) and R. A. Jaquins (86.)

11:36—W. W. Gordon (86) and L. F. McLennin (86.)

11:40—H. H. Belden (86) and W. G. Young (86.)

11:44—J. A. Knudson (86,) Neal Burns (86) and Elles Fikeles (86.)

POMONA FROSH GO TO SANTA BARBARA

[EXCLUSIVE DISPATCH]

POMONA COLLEGE, CLAREMONT, March 20.—Tomorrow afternoon Coach Robert Strehle's first year track-team will undergo their season's most strenuous test when they tackle the strong Santa Barbara High School track team in the new Santa Barbara High School stadium. The Sagechicks leave the local campus tomorrow morning at 7 o'clock and will return following the meet.

Little is known here of the strength of the seacoast team, but they are expected to give the peagreens a stiff battle for the victory. Lyle Johnson will lead the local frosh team as captain. He is the chap who recently startled the natives by negotiating the half-mile in 2m 8-10s. Johnson will also run the mile.

CARD SLUGGERS FACE GRIZZLIES

High-Powered Scraps Carded for Local Gym

Loss of Sid Wood Cripples Cline's Squad

Whittaker and Darnell in Two Classes Each

Coach Jimmy Cline's local University of California boxers go against a tough proposition tonight when they meet the Stanford University mitt slingers in the Vermont-avenue gymnasium. The Cardinal battlers arrived here last night and are all set to clean up on the locals, according to followers of the Red sluggers.

The loss of Sid Wood, a capable scrapper, rather cripples the Grizzlies but Cline hopes to carry on and duplicate his feat of last year's victory over the visitors. Two former Los Angeles Athletic Club punchers—Hansen and Zellman—are among the best fighters Cline has.

The Grizzlies figure to score heavily in the lightweight fights, and may get an even break in the heavier scraps. With Sid Wood in there they would be a cinch to win, but it is hardly possible to expect new and inexperienced men to stand up against the hard-hitting Cardinals. Cline has not yet announced the men that will meet the slugging Cards, but it is practically certain that Zellman, 115; Hansen, 125; Randall, 135; Whittaker, 145 and 158; and Darnell, 175 and heavyweight will be the Grizzly representatives.

SAGEHENS AND TIGERS CLASH

(Continued from Ninth Page)

the old mentor's cap. Pomona hopes that Hugh Pinney will cop the sprints, but if Buckman is right the chances of the Sagehen getting to the tape first are rather remote. If Buckman has only one good race in him today—say the hundred—he may win the meet. A lot depends on the Tiger captain.

An equally heavy burden rests on the shoulders of Bob Maxwell, who leads the Sagehen squad. He will run both hurdle races and may set a new Pacific Coast record in the lows. Last week he established a bright and shining mark of 23.7 seconds for the event. In 1924 Coach Nixon used Bob in the furlong against Oxy and he won the race in 22.2 seconds. Today he will undoubtedly run that event again and don't be too surprised if he also takes part in the hundred.

Pomona concedes Oxy first places in the two sprints—if Buckman is right—the quarter, half and mile. It is also expected that the Bengals will win the discus, high jump and relay. On the other hand Occidental says that Pomona will cop the two mile, both hurdles, shot put, pole vault, broad jump, javelin and maybe the hammer.

Despite the nonchalance with which we dispose of the first places there is certain to be a bitter battle in practically every event. Nick Carter, Oxy's demon miler, is virtually the only man who seems to have his race cinched and Frank Rentchler of Pomona will probably make him run around 4m. 30s to win. Montgomery and Stroud should put on a great event in the half, while either Bill Snyder or Reggie Laveile is slated to run the two mile in less than ten minutes. The scramble in the quarter should produce a few faints. There will be so many good sprinters in the dashes that the judges may need magnifying glasses to pick the winners.

There is little to chose between Conde and Stevens of Oxy and Hall and Merritt of Pomona in the discus. The same goes for Frisbie and Fulton in the broad jump, and Hill, Hamilton and Turner vs. Bradshaw in the high jump.

The hammer throw will start at 1:30 p.m.

FIDEL LA BARBA TRIMS RIVERS

(Continued from Ninth Page)

stepped to one side and clipped a hard right to Rivers's whiskers. The Mexican reeled and caught another and still another on the chin. It looked as it he might hit the floor, but his marvelous stamina kept him on his feet and fighting. La Barba's hand was raised a few seconds later.

Johnny Grella upset several brackets of dope in the semi-wind-up when he knocked out Herman Auerbach in the second round of what was to have been a six-round mill. Grella was ahead from the first bell to the time Auerbach's seconds threw in the towel. He soaked the German with rights and lefts to the head and sent him down frequently. Finally, with the second round about half over, Grella sent him to the floor for a count of nine. Auerbach was gamely getting to his feet, but his seconds threw in the towel.

Gene Cline got a decision over Billy Lane in the preceding preliminary. Cline was too clever. He won all the way. Dave Taylor got a technical knockout over Earl Little in the third round of their battle. Billy Blake elevated the drape with a decision in four rounds over Chief Cyrus.

CHAMPION FINALIST IN BROOKLINE TOURNEY

[BY A. P. NIGHT WIRE]

BROOKLINE (Mass.) March 20. Mrs. John B. Jessup of Wilmington, Del., defending champion, reached the finals of the women's national indoor tennis singles tournament at Chestnut Hill today by defeating Miss Martha Bayard, Short Hills, N. J., 6-3, 6-2, in their semifinal match. She will meet Miss Anna H. Fuller of Cambridge, in the title match tomorrow.

TROJANS TRIP TIGERS

Lone Tally in the Tenth Inning Gives Southern California Win in Tight Game

"I came, I saw, I conquered," adequately expresses what the University of Southern California pilitossers did at Patterson Field, Occidental College, yesterday afternoon. It might be added, however, that the Trojans knew that they had been in a battle before they finally drove across a run in the tenth inning that gave them a 7-to-6 victory over the Tiger diamond men.

The Southern Californians working behind the husky arm of Fay Thomas, who pitched a fine brand of ball, striking out seventeen men, blanked the Tigers till the last half of the fifth, meanwhile gathering in three digits as their own tally. It looked as if they were going to whip Oxy without any effort. In the eighth inning things began popping, however. The Trojans rapped out three markers in their part of the frame which seemed to make the Tigers mad. At any rate they suddenly came to life and nicked Fay for a couple of markers. Then headed by Capt. Tanaka, who opened with a homer in the ninth, they cracked out three more runs in that frame to tie the score.

The crowd went wild. But their excitement was short lived, as the Trojans gathered another run in the tenth and then blanked their opponents to win the game.

But Teachout, who pitched for the Tigers, tossed wonderful ball throughout the encounter, his work rivaling or even bettering that of Thomas. However, he did not receive the support the big Trojan did, his team-mates making five miffs during the game, which proved costly.

	R	H	E
U. of Southern Cal.	0	1	0
Occidental	0	0	0

Batteries—Thomas and Coffman; Teachout and Brolsk.

HOW TO PLAY BASEBALL

BY STANLEY (BUCKY) HARRIS

Catcher 2. HOW A CATCHER SHOULD TRAIN

You will do well to build up your legs if you plan to become a catcher. They really should be strong to start off. Take regular exercise to develop them. A youngster who rides a bicycle will strengthen his leg muscles. He can also do so by taking long walks.

Hikes across country should be taken when possible. The climbing of hills and the tramp downgrade are fine for the legs. It will accustom them to stand the strain which is put on the underpinning of a backstop. Such walks will also improve the wind. A catcher needs a powerful pair of lungs quite as much as a pitcher.

"Bucky" Harris

Skipping rope will also prove helpful to the young catcher in his preliminary training work. This drilling will make him nimble on his feet and enable him to keep on his toes. A backstop has to move around fast behind the plate. He can't be leaden-footed and be effective in throwing to the bases.

Bending exercises are very helpful to the young catcher. He should practice touching the floor with his fingers while holding his knees stiff. Such work tends to keep unnecessary fat off the waistline. The catcher should keep as trim around the midriff as a pitcher.

While you are doing preliminary training work to strength the legs and stomach muscles and make the body strong and supple you would do well to take light throwing practice. Quickness and accuracy are things to strive for. Be sure your arm feels strong before you cut loose.

You will have to learn how to shift you feet fast so as to be in a position to throw to get a base runner. Likewise you will have to school yourself in getting the ball away quickly and at the same time make an accurate peg. This is a combination that has to go together or you will miss your man by slowness or a bad throw.

A young catcher will find it a good plan to do his throwing practice in batting drill, once he has worked his legs in condition and his arm has been sufficiently loosened up. It isn't very difficult for a catcher in good shape to throw to the bases with no one on the paths and no batter at the plate. He can hit a waiting glove easily.

But with a batter up and a man or men on the bases conditions exist similar to those which arise in an actual game. Let the pitcher work on the batter. Then throw to the bases to get your man. You will do well at first to have the base runner tell you when he is going down. You are not so likely to hurry your pegs and thus will acquire accuracy.

You will be surprised how much this system of training will help you in shifting and in accurate pegging. It will train the eye, help your timing of throws and improve your judgment of distance. Don't confine your throwing largely to second base in practice work. Many youngsters do that, overlooking the fact that they are also called upon to throw to first and third in an actual contest. Learn to peg to all the bases.

Train yourself so that you don't waste any motion with your arm. A catcher has to learn to make a snap throw. He can't wind up before he lets the ball go. The main thing is to get the ball away from the best throwing position possible. Of course, in order to be properly set for a peg you have to be fast on your feet.

[Copyright 1925, by Current News Features, Inc.]

MARTIN LOSES BANTAM CROWN

(Continued from Ninth Page)

turn, Rosenberg had Martin groggy in a neutral corner from several good rights to the chin. Rosenberg's round.

TWELFTH ROUND

Martin sent swooping right to the head, but Charlie immediately took the lead away by soaking him with that old left to the face. Rosenberg chased Martin to his own place, whereupon with stiff punches to the face, Charlie opponent Eddie with right to chin. Then Rosenberg let with rights and lefts to the head. Martin made a mockery of the champion as he punched him at will with everything in the book. Eddie landed a hard right to the ear, but the old pro was gone. Rosenberg's round.

THIRTEENTH ROUND

Rosenberg kept right after Martin, though the latter tried to mix the issue as he came rushing out of his corner. They traded punches in the center of the ring. Charlie ripped a right uppercut to chin and stuck two lefts to face. Martin was very wild trying to land his right. Martin had the better of a furious scrimmage. They clinched. Coming out of it Rosenberg had Martin reeling around from a flock of right and left-hand punches to the head. Rosenberg stayed on top of Martin, jamming that left hand to the face at will. Rosenberg's round.

FOURTEENTH ROUND

Martin, in desperation, shot both hands to the head, but was wild. Martin missed with several hard lunges, but Charlie never stopped sticking that left to Martin's face. Rosenberg spun Eddie around, landing a left and right to the face. Martin sent left to wind. There was much clinching as the fight went on, with the referee having overtimes to divide the scrappers. Rosenberg's round.

FIFTEENTH ROUND

Martin landed a hard right to Charlie's face, but it was rather high, and Charlie responded by reaking Eddie with two jabs to the mouth. Charlie rushed Eddie to the ropes, sending hard right under heart. Martin stood in the center of the ring, trading all sorts of punches. Martin tried desperately to nail Rosenberg, but Charlie beat him to the punch time after time. Just before the bell they both landed hard rights to the chin. It was a furious round, with honors even.

DODE BERCOT HERE FOR BARRET BATTLE

Lonnie Austin and his prize battler, Dode Bercot, the latter accompanied by his wife and baby, arrived here yesterday from Seattle to prepare for Bercot's return engagement with Bobby Barret at Vernon the 31st inst. Austen made a record trip up the Coast in his Buick sedan, making it from here to Seattle in thirty-six hours, actual running time, but he took it much easier coming back. Austin and Bercot went north after the last Barrett fight to bring Bercot's wife back with them.

ENGINEERS PLAY BALL

The Hollywood division baseball team of the City Engineers' Athletic Club is scheduled to meet the Hazard playground nine this afternoon at Hazard playground. The Engineers have several former college diamonds stars in their ranks.

THIS WEEK'S FIGHT CARD

VERNON RESULTS

Sailor Huffman defeated Tony Fuente, decision, ten rounds; Erain Owens defeated Lew Rollinger, decision, six rounds; Kid Mexico defeated Jack Kotchell, k.o. first round; Ad Cordina defeated Dutch Crozier, decision, four rounds; Sailor Larry defeated Jack Lee, decision, four rounds.

PASADENA RESULTS

Sailor Ashmore defeated Young Lamcha, decision, ten rounds, main event; Sally Martinez defeated Nawaii Van, decision, six rounds, semi-wind-up; Flores Perez defeated Cyclone Bonds, decision, four rounds; Dan McCoy defeated Henry Larson, decision, four rounds; Eddie Shannon defeated Kid Allegrini, knockout, second round.

C. P. O. RESULTS

Johnny Reisler defeated Jimmy Young, decision, six rounds, main event; Alex Trambitas defeated K.O. Eddie Brown, decision, six rounds, semi-wind-up; Bobby Bridges defeated Emil Pack, decision, four rounds; Sailor Carter defeated Earl Clark, decision, four rounds, Young Magdalena defeated Pancho Nolan, decision, four rounds; Johnny Clark defeated Skinny Roberts, decision, four rounds.

TONIGHT

Wilmington Ball Park, afternoon—George Godfrey vs. Vic Alexander, main event, ten rounds; Sailor Eddie Huffman vs. Nick Newmen, semi-wind-up, six rounds; Sailor Mike Hester vs. Ray Moore, six rounds; Sailor Eddie Sperce vs. Jack Ketchell, four rounds; Sailor Jim Sigman vs. Jack Gibbons, four rounds.

Lyceum—George Manley vs. Jimmy Darcy, main event, six rounds; Johnny Stopper vs. Bobby Bridges, semi-wind-up, six rounds; Phil Sheridan vs. Jack Clark, four rounds; Kid Pais vs. Young Polo, four rounds; Battling Chico vs. Young Magdalena, four rounds; Al Modrano vs. Young Carpentier.

PREP FINALS TONIGHT

Chino and Alhambra Fives Mingle at U.S.C.; Whittier and Santa Monica Clash

The Alhambra and Chino high school basketball teams will meet tonight the the U.S.C. pavilion for the championship of Southern California. The game is carded for 8:30 sharp. Alhambra yesterday was invited to take part in the National Interscholastic Tournament at Chicago the end of this month. Action on the bid will be taken almost immediately by C. I. F. officials.

Whittier and Santa Monica are slated to battle in the preliminary game at 7:30 o'clock tonight. This clash is for the lightweight, or Class C championship.

INTRODUCING COAST LEAGUE NEWCOMERS

BY CHARLES J. FOREMAN

CHARLES FRANKLIN GLAZNER, pitcher

A CHUCKLE FOR EVERYBODY

LOCAL LAUGHS

The Times produces a film entitled "Local Laughs," consisting of ... submitted by local people. Weekly prizes are paid of $5, ... of $1 each. A list of theaters showing the film, together with ... winning jokes are given daily in a coupon in The Times. Prize-winning ... names and addresses of winners appear only on the screen. Jokes ... each month will be given a place of honor on The Times comic ... page, and each of these contributors will receive a souvenir of ...

...children, is an elk." ...but ain't no elk." ...course it's an elk." ...mother. My daddy's an ...don't look like that." ...P. Daniels, 269 ...Bonita, City.

...ly Tom calls his wife ...because she is always ...associated in his mind with a bill." Mrs. Ed Howe, 2631 Marsh Street, City.

"A little service, please." Clerk: I am giving you as little as possible. Howard Waterman, 759 North Orange Grove, Pasadena.

"Name an implement of husbandry." "A rolling pin." B. M. Buck, 1320 Fairpark, Eagle Rock.

Mike (in a Pullman:) Pat, wake up, we're not here yet. Pat: No, begorra, we're fifty miles from here. W. H. Adams, 660 Elizabeth Street. Pasadena.

THE GUMPS—A FOOL THERE IS

By GEUYAS WILLIAMS

...napshots Of A Man In No Particular Hurry.

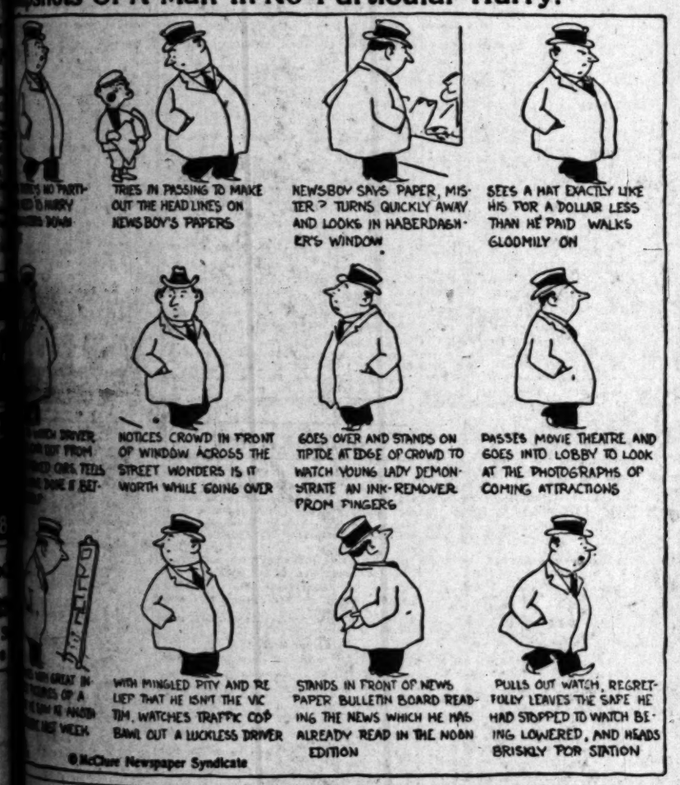

©McClure Newspaper Syndicate

GASOLINE ALLEY

Something Doing Down the Street

WINNIE WINKLE, THE BREADWINNER: So Near and Yet So Far

Copyright, 1925, by the Bell Syndicate, Inc. Trade Mark Reg. U. S. Pat. Off.

By Gene Byrnes

A Problem for Somebody

(Copyright, 1925, by The Bell Syndicate, Inc.)

ALONG FIGUEROA STREET

There Are Pitchers and Pitchers

By Beck

HAROLD TEEN—THE SHEIK IS GETTING NOWHERES

NAVY SECRETS ARE PROTECTED

Evidence Not Admitted in Teapot Suit

Wilbur and Kellogg Ask Reports be Withheld

Testimony in; Arguments to Begin Monday

[BY A. P. NIGHT WIRE]

CHEYENNE (Wyo.) March 20.—Taking of testimony upon which Federal Judge T. Blake Kennedy will decide who is entitled to the possession of Teapot Dome was ended in Federal Court here late today. Only closing arguments remain to be delivered before the legal die is completely cast, and these will begin Monday.

Tension was added to the case this afternoon when Rear-Admiral Julian L. Latimer, Judge-Advocate-General of the Navy, appeared for former Secretary of the Navy Denby in response to a subpoena by the defense. He produced certificates from Secretaries Wilbur and Kellogg asking Judge Kennedy to keep from the court record certain documents of the Navy Department said to deal with the Navy's war plans and the international situation.

Judge Kennedy granted the request after counsel for the defense and for Admiral Latimer had argued the matter briefly, and the Navy's legal counselor was excused without giving testimony.

When Latimer appeared he was asked by defense counsel if he had produced certain records from the Navy Department as ordered by subpoena and he replied that he had produced only a part of them. Questioned as to the reason, he produced and read the statements of Secretaries Kellogg and Wilbur.

CONFIDENTIAL REPORTS

The certificate of Secretary Wilbur said of the documents requested, forty-five dispatches, fifty-one letters, fifty reports and five memorandums had been withheld because they contained matter of a confidential nature sent from Rear-Admiral Albert Gleaves to the Secretary of the Navy between September 15, 1920, and March 1, 1921. At that time Admiral Gleaves was commander of the Pacific Fleet.

Secretary Wilbur's certificate said these documents contained "matters of importance to the Navy which, if disclosed, would be inimical to the interests of the United States."

The Kellogg certificate was similarly worded.

Martin W. Littleton of counsel for the defense, said the defense would not insist on the disclosure of military or naval secrets when such might be harmful to the nation, and would respect the position of the government as a sovereign, but that as a party to an equity "the government must do equity." He said that the government should recognize the position of the defense in the matter and take cognizance of the fact that the question of bringing in the secret documents into evidence was not pressed.

Albert D. Walton, United States District Attorney for Wyoming, appeared as counsel for Admiral Latimer and quoted cases in which documents of a like nature had been subpoenaed and then withheld from the record because of their confidential nature.

NOT MUCH SECRECY

"These documents cannot be very secret if somebody knows enough about them to subpoena them for the record in this case," said Judge Kennedy.

Mr. Walton and Atlee Pomerene then denied that they knew what the contents of the documents were, but Owen J. Roberts, also of government counsel, interposed that some of the matter contained in them had been partly made known "because of an inadvertent remark." He elucidated no further and was not asked for an explanation.

"It is unfortunate to have to decide this by inference," said Judge Kennedy. "One angle of the defense's case was based on the necessity of preparing for national defense, and the government is plaintiff. But respect must be given the heads of these departments. We do not wish to stir up trouble between the judicial and administrative branches of the government; there is too much dissension between government departments already."

ADMIRAL EXCUSED

Judge Kennedy then excused the admiral. The defense declined to offer the documents which the navy officer brought because they constituted "an incomplete record." After the reading of a minor stipulation and the introduction of scattered letters and other documents into the record, the defense rested.

The government in its rebuttal used for a parting shot the deposition of former Representative Patrick Kelley of Michigan, who controverted depositional statements of Rear-Admiral J. K. Robison, chief of navy engineering, that he (Robison) had informed Mr. Kelley of negotiations being in progress for the leasing of Teapot Dome at the time reports were current to that effect.

At the close of the case court adjourned until Monday.

Standard Oil Still Opposes Gas-Tax Raise

[BY A. P. NIGHT WIRE]

SAN FRANCISCO, March 20.—The Standard Oil Company of California today refused to renounce its position and withdraw its opposition to an increase in gasoline taxation in the State, declaring that it believed its stand to be right and sound "from any point of view."

The position of the corporation was made known in a telegram sent by its president, K. R. Kingsbury, in response to a wire from the legislative committee and the State Supervisors' Association, request, in the name of all boards of supervisors, that the company withdraw its opposition to the proposed gasoline tax increase.

STUDENTS IN TRAINING

[EXCLUSIVE DISPATCH]

ST. LOUIS, March 20.—Of the 2037 students enrolled at Washington University, 1609 engaged in some sort of physical training, according to figures just made public.

MESSAGES READ IN QUADRA TRIAL

Prosecution Reopens Case for New Evidence

Telegrams Offered to Prove Rum-Running

Bring Officials of Canadian Company in Case

[BY A. P. NIGHT WIRE]

SAN FRANCISCO, March 20.—What was regarded by the government as a particularly damaging bit of evidence tending to connect certain officials of the Consolidated Exporters, Ltd., of Vancouver, B. C., with an alleged coast-wide rum-running ring, was introduced late today in the conspiracy trial in connection with the seizure last October of the suspected Canadian rum-runner Quadra.

The evidence introduced over defense objection after the latter had rested its case consisted of three telegrams sent last May by C. H. Belanger, reputed director of the Consolidated Exporters, to his wife in Los Angeles, and to George Norgan, another Consolidated Exporters director in Vancouver, B. C. The messages were sent from San Francisco. They had to do with certain moneys which Belanger apparently was expecting Norgan to forward to the First National Bank of Los Angeles and which had not been received at the bank.

Salvatore Quartararo, father of Vincente Quartararo, one of the principal San Francisco defendants, denied ever having seen Belanger prior to the trial and further refuted the testimony of Mariano Crivello, government witness and confessed liquor runner, bearing on a purported visit by Crivello last September to Quartararo's place of business, the Bohemian Cocktail and Supply Company, when Crivello said he was hired by Belanger to bring liquor ashore from the Quadra.

The trial was adjourned until Tuesday. The case is expected to go to the jury Wednesday or Thursday.

DISORDERS AT RITES OF SUN YAT SEN

Bolshevik Students Riot for Vantage Points When Body is Moved

[BY CABLE—EXCLUSIVE DISPATCH]

PEKING, March 20.—Except for Bolshevik Chinese students overriding the troops and police, the transfer of Dr. Sun Yat Sen's body to the ceremonial hall in the Forbidden City, facing the altar of earth, was without incident. Thousands lined the streets unrestrained, waving Kuomingtang banners and distributing eulogistic circulars.

A Christian funeral service was conducted in the hospital auditorium for his family and 100 invited by card. The soviet Ambassador and a large assemblage of Russians were not admitted.

Ambassador Karakhan was roughly handled by the guards at the Forbidden City gate, but he and his comrades finally gained entrance. Two airplanes hovered over the procession while a salute of thirty-one guns was fired. The soviet flag is at half-staff, but on the other legations is full staff. The public will be permitted to view the body beginning next Tuesday.

RAILROAD LAND DISPUTE HEARD

[BY A. P. NIGHT WIRE]

WASHINGTON, March 20.—The Congressional commission investigating land grants to the Northern Pacific Railway Company and particularly a claim by the company to between 2,500,000 and 3,000,000 acres of government land, today continued its examination of representatives of the company to ascertain its position in the dispute.

During the examination of James B. Kerr of Portland, Or., special attorney for the railroad, Representative Williams, Republican, Michigan, and Raker, Democrat, California, indicated the scope of the inquiry might be broadened to include the law and facts concerning grants to the company in 1864 and 1870. They took this position after Mr. Kerr had expressed the opinion that a question raised by the Forestry Service regarding a proposed deduction of 370,000 acres involved in an old conflicting claim between the Northern Pacific and the Portage, Winnebago and Superior Railroad, was not a matter for the commission to consider as it would be threshed out in hearings before the Interior Department.

Charles W. Bunn, general counsel for the railroad, reiterated a denial made before the commission yesterday by Charles Donnelly, president of the company, that the foreclosure in 1896, when the Northern Pacific Railway Company bought the Northern Pacific Railroad Company, could be looked upon as a "mere formality." The railroad company, Mr. Bunn said, was "hostile and full of fight" against this procedure.

Mr. Bunn also told the commission that the railway company contended that a provision in the land grant act of 1870 fixing $2.50 as the maximum price at which it could dispose of lands granted it, applied only to the Tacoma and Portland grants.

Indict 48 Police of Cincinnati Under Dry Law

[BY A. P. NIGHT WIRE]

CINCINNATI (Ohio.) March 20.—Cincinnati was stirred today when it became known that forty-eight members of the city's police force had been indicted by a special Federal grand jury of charges of conspiracy to violate the national prohibition law.

As a result of the indictments the men named were suspended by Chief of Police Copelan pending the outcome of their trials.

EX-WIFE SMILES AT INVECTIVES

Dennistoun's Lawyer Calls Her Traitress

Characterizes Money Suit as Blackmail

Bitter Denunciation Hurled in Argument

[BY CABLE AND ASSOCIATED PRESS]

LONDON, March 20.—Rarely has a woman of social standing been subjected in an English court of justice to a more scathing denunciation than was Mrs. Dorothy Muriel Dennistoun by Norman Birkett, when he addressed the jury today in behalf of Lieut.-Col. Ian Onslow Dennistoun, her former husband, whom she is suing for money, which she alleges she loaned him before they were divorced.

Mrs. Dennistoun bore the ordeal without flinching, except when reference was made to Sir John Cowans "going to his grave with curses on his lips for the woman who deceived him."

By this remark she was visibly affected. The name of the late Sir John Cowans, Great Britain's war-time quartermaster-general has been brought into the trial through allegations by Mrs. Dennistoun that Col. Dennistoun encouraged her relations with the quartermaster-general to further his military career.

COUNTESS AFFECTED

The Dowager Countess of Carnarvon, widow of the noted Egyptologist, who married Col. Dennistoun after his divorce, often appeared on the verge of tears during the address of Council Birkett. She held her handkerchief to her eyes and leaned for support on her son.

"Whatever might be said of Col. Dennistoun," said Mr. Birkett, "he is not a liar, whereas, on every fact you can test her, Mrs. Dennistoun is a liar of the first rank. She has lied with resource and ingenuity."

Pointing to "this woman" he exclaimed:

"To use her own conduct as a means of getting money from Lady Carnarvon is the lowest degree of unforgivable sins."

"Traitress," "extremely dangerous woman," "heartless," were some of Mr. Birkett's comments, at which Mrs. Dennistoun merely shrugged her shoulders and smiled.

CALLS IT BLACKMAIL

"This action is blackmail and she knows it," the lawyer thundered.

Justice McCardie intimated that he would put ten questions to the jury regarding the agreement which Mrs. Dennistoun said her former husband made at the time they were divorced. Some of these questions, the court pointed out, would be exceedingly difficult, as there were more grave issues involved in this case than many have realized.

Besides a decision whether the alleged agreement was too vague to be enforced, the justice added, there was the interpretation of the word "collusive" and the question whether the statute of limitations would apply with respect to some of the sums in dispute if they were gifts.

Sir Ellis Hume-Williams will address the jury on Monday in behalf of Mrs. Dennistoun.

MARKETERS IN HARMONY ON NEW BILL

Change in Law Relating to Co-operators Will be Recommended

[BY A. P. NIGHT WIRE]

SACRAMENTO, March 20.—Representatives of the State Department of Agriculture and attorneys representing co-operative marketing associations in California agreed today to recommend the passage of measures introduced in the Legislature providing for injunction rights against members of marketing associations.

Under the terms of the bills introduced in the Assembly by Herbert McDowell of Fresno, associations would be given the power to enforce contracts drawn by them with members. A special law provides their rights at the present time, but courts have indicated the provisions are not applicable to organizations existing before the passage of these measures at the 1923 session of the Legislature, according to McDowell.

More than 75,000 co-operative marketing association members in this State would be affected by the proposed changes.

Coolidges Will Spend Vacation in New England

[BY A. P. NIGHT WIRE]

WASHINGTON, March 20.—President Coolidge intends to go to New England for a summer vacation but has not determined definitely where or when he will go.

The time of his departure, it was said today at the White House, depends on the weather and if it remains as cool as it was last summer, Mr. Coolidge does not expect to leave until late in the season.

Mr. and Mrs. Coolidge expect to spend part of the vacation at Plymouth, his father's home.

Britain's Rulers End Genoa Visit; Go Aboard Yacht

[BY CABLE AND ASSOCIATED PRESS]

GENOA, March 20.—King George and Queen Mary of Great Britain visited here today and immediately boarded their royal yacht, the Victoria and Albert. They start tomorrow on a cruise of the Mediterranean, which physicians hope will restore King George's health completely.

SHIPPING and Los Angeles Harbor NEWS

HAWAIIAN SUGAR ON LOCAL LINER

City of Los Angeles Brings in 15,000 Bags

Consignment from Island is Record for Line

Returning Tourist Talks of Trade Opportunity

The Los Angeles Steamship Company liner City of Los Angeles arrived from the Hawaiian Islands yesterday morning, bringing 378 passengers, within nine of her record, while in her holds was the largest cargo ever brought here by a vessel of the line. In addition to 2000 tons of molasses, 17,000 cases of pineapples and several hundred tons of general merchandise, the big ship carried 15,000 bags of Hawaiian Island sugar. The sugar is a new item for Los Angeles, and is believed to mark an entering wedge in that trade between the islands and this city.

During the round trip to Honolulu and the cruise from there to Hilo, the liner handled more than 1100 passengers, according to R. H. Robinson, purser. Travel from Los Angeles also is said to have reached a point where the leading Honolulu hotels are booking more guests from each local liner than any visiting the islands from San Francisco, although the Los Angeles service has been in operation less than four years.

OPTIMISTIC TOURIST

Returning Los Angeles men expressed much optimism over diversion of island trade to this port, with this constructive criticism, that good will excursions to the island help, but drummers, Los Angeles branch stores, and a Los Angeles bank would accomplish more.

"The excursions established fellowship between the two communities, but we need agencies right there on the job, to get the business," opined L. D. Sale, president of the Western Wholesale Drug Company of Los Angeles, who returned with Mrs. Sale and their daughter, after six weeks on the islands.

"We need more investments of our own capital in the islands. There are opportunities for a big hotel, a brokerage organization and institutions reassuring the islanders of our commercial co-operation for years to come. Business never flows one way alone; we must reciprocate, must sell them our products as well as buy theirs."

CHANCE MISSED

Mr. Sale pointed to an instance where, he said, Los Angeles slipped up, in not buying a potential pineapple-producing island. The Hawaiian Pineapple Company bought it instead. Sale was told by J. Dickson Pratt of that company, also a passenger. They paid $1,000,000 for the island, comprising 150,000 acres, 35,000 of which are fit for the growing of pineapples. That company, the largest on the island, shipped out 3,000,000 cases of pineapples last year and will handle 4,000,000 cases this year, Mr. Sale was told. At present, it is understood most of that cargo goes to San Francisco, but the company is said to be opening up a new European trade by way of the Orient.

"There are still plenty of opportunities for splendid investment in the islands. I think I know two or three right now. What Los Angeles ought to do is send a $25,000 man over there for a year, ascertain these possibilities, and stick our millions behind them," Sale concluded.

VIEWS SECONDED

These sentiments were concurred in by Erle M. Leaf, vice-president of the Los Angeles Steamship Company, who with Mrs. Leaf and their daughter returned from the first vacation he has had in years. He added that already stores or agencies have been established by such Los Angeles firms as the Western Auto Supply Company, Bishop's, Western Wholesale Drug Company and others and remarked "these are merely a starter."

Other voyagers aboard included R. H. Brandon, supreme secretary of the Loyal Order of Moose and family of Moosehart, Ind.; George R. Bury, vice-president of Earl C. Anthony, Inc., and Mrs. Bury; Mr. and Mrs. Hugh G. Chaffee of Los Angeles; R. T. Crane, Jr., president of Crane Company, Chicago, world's largest manufacturers of valves, and Adolph H. Gartz, vice-president of the same company.

The vessel was pursued down the harbor as she departed, and was successfully boarded from the sea ladder by one belated passenger, C. H. Scoggin, aviation chief carpenter's mate, suddenly summoned to Hampton Roads by illness in his family. Scoggin re-enlisted, commandeered a citizen's flivver for a thirteen-mile race, and overtook the ship in a rowboat, all in fifty-five minutes. He was met in quarantine on arrival here by B. J. Lawrence of the Santa Fe Travel Bureau, with his real ticket to expedite his race against death across the country.

FISHERMEN PREPARE FOR LARGE TUNA CATCH

Los Angeles Harbor fishermen, exultant over their record catch of sardines, the season on which is nearing a close, are elated over reports that yellow fin tuna already are beginning to run off Cape San Lucas. Scores of small boats are fitting out for the long cruise, approximately 1000 miles south to the extreme tip of Lower California, and yesterday the cold storage schooner Oceana Vance sailed for the scene, escorted by the tender Curtiscor of the Curtis Canning Company of Long Beach. Twelve to fifteen carriers already are in the waters, as well as several dozen boats, and scores will follow immediately, according to Gilbert C. Van Camp.

The run of yellow fins is said to be earlier this year than almost any season in local fishing history, and is heralded as a splendid omen for a bountiful year. The fishermen will follow the schools as they gradually work north, arriving off Los Angeles Harbor by summer. Two or three boats already have put in here from the southern fields, loaded with fish.

Two more lumber carriers, the Hammond steamer Trinidad and the steamer Davenport, have joined the active ranks again to help meet spring building demands. The Trinidad went to the Bethlehem yards yesterday for her annual overhaul preparatory to resuming service, and the Davenport arrived from Redondo last night to begin plying between Willapa Harbor and here. She has been tied up at San Francisco since last April. The Samoa, Capt. Walmsley, arrived yesterday morning from Guaymas, where she took 2,000,000 feet of lumber for the Guaymas and Empalme Railroad, and sailed for Eureka yesterday afternoon to load lumber for the Hammond Lumber Company.

Purchase of the Shipping Board tanker Tulsagas, now at Warren, N. J., by the Associated Oil Company, to replace the W. S. Porter, recently sold to Italian interests, was reported here yesterday. The company recently purchased another Shipping Board tanker, the Betterton, now fitting at Chester, Pa., to take the place of the Alden Anderson, which burned and sank near San Francisco six months ago. Each has a carrying capacity of about 75,000 barrels.

UNITED STATES BATTLE FLEET AT LOS ANGELES HARBOR

BATTLESHIP DIVISIONS

U.S.S. CALIFORNIA (fleet flagship.)

DIVISION 3

U.S.S. ARIZONA (flagship.)
U.S.S. OKLAHOMA.
U.S.S. NEVADA.

DIVISION 4

U.S.S. IDAHO.
U.S.S. MISSISSIPPI.

DIVISION 5

U.S.S. WEST VIRGINIA (flagship.)
U.S.S. COLORADO.
U.S.S. MARYLAND.
U.S.S. TENNESSEE.

SCOUTING FLEET

U.S.S. WYOMING (flagship.)

LIGHT CRUISER DIVISION

U.S.S. RICHMOND (flagship.)
U.S.S. TRENTON.
U.S.S. MILWAUKEE.
U.S.S. RALEIGH.
U.S.S. DETROIT.
U.S.S. MARBLEHEAD.

U. S. FLEET BASE FORCE

U.S.S. PROCYON (flagship.)
U.S.S. MEDUSA (repair ship.)
U.S.S. ARCTIC (supply.)
U.S.S. RELIEF (hospital.)
U.S.S. PARTRIDGE.
U.S.S. BRANT.
U.S.S. TERN.
U.S.S. RAIL.
U.S.S. ALGORMA.
U.S.S. AROOSTOOK.
U.S.S. BOBOLINK.
U.S.S. KINGFISHER.
U.S.S. SONOMA.
U.S.S. SHIRK.
U.S.S. S.C.-306.
U.S.S. MOTOR TUG 39.
U.S.S. OIL BARGE 23.
U.S.S. OIL BARGE 24.
U.S.S. WATER BARGE 30.

Capt. F. E. Nehls, government pilot at the Panama Canal, sailed for Balboa yesterday on the American Hawaiian freighter Kentuckian as the guest of Capt. Tapley. Capt. Nehls has just returned from Seattle, where he was summoned to the bedside of his wife, who died a few days after his arrival. He expects to return in January and make his home in Seattle to look after his boy, left with grandparents in the northern city by the loss of his mother. Capt. Nehls is one of fifty-four pilots at the canal, where he has been for eleven years, being the founder and first commander of the Canal Post No. 1 of the American Legion.

Two Mexican passenger and freight carriers from different directions and operated by different companies are due Monday. The Mexican States Line steamer Nayarit is en route from Mexico, the Washington of the Freeports Line from San Francisco, where she has been undergoing repairs after a collision with the Santa Cecelia several months ago.

The pleasure liner Catalina, built and commissioned last summer for William Wrigley, Jr., at a cost of almost $1,000,000, will resume her summer's run between Los Angeles Harbor and Catalina Island April 11, according to announcement yesterday by David P. Fleming, secretary and treasurer of the Wilmington Transportation Company. The Avalon, which has been on the run all winter, will lay up for a short period on the resumption by the Catalina. Travel to the islands has been gaining daily this month, according to Mr. Fleming, and indications point to a splendid patronage this season.

Several hundred passengers and several thousand cases of bens' eggs will be aboard the Mongolia when she sails from here Monday for New York. The big Panama Pacific liner will arrive from San Francisco tomorrow at 1 p.m. to take on 100 passengers and several hundred tons of freight before sailing next day. The eggs are from Petaluma.

Two new transit sheds, each of two stories, located at Berths 230-E and D and 232-A and B, were officially turned over to the Harbor Department yesterday as complete. They cost, with the pier, $2,500,000 and are said to embody as convenient facilities as can be found. The pier was built by the engineering division of the Harbor Department, the sheds by the Lynch Cannon Construction Company, the latter receiving $850,000 for its share of the work. Among the new features are doors of a new type on each floor, arranged so steamers can load or unload directly into each; steel and concrete ramps to the rear for motor traffic to the second story, and four thirty-ton elevators. The Dollar Line, Luckenbach Line and General Steamship Corporation have leased the sheds, which afford 475,200 square feet for storage of cargoes.

SHIPPING

PORT INDEX

OUTER HARBOR DISTRICT

Berth Nos.
10—General Petroleum Corporation.
30-35—Outer Harbor Dock and Wharf Company.
57—A. L. Kreider.
58—Municipal High Density Cotton Compress.
59—Mexican States Line.
60—McCormick & McPherson.
70-71—Pan-American Petroleum Company.
74-76—E. K. Wood Lumber Company.

SAN PEDRO DISTRICT

73—Southern Pacific slip.
81-82—Southern Pacific wharf, south of Fifth St.
85-87—Southern Pacific wharf, north of Fifth St.
88—First-street wharf.
90—Swayne & Hoyt, Inc.
94—Marine Engine Works.
95-96—Kerckhoff-Cuzner Mill & Lumber Co.
97-101—Standard Oil Company.

WEST BASIN DISTRICT

108-109—Los Angeles Shipbuilding & Dry Dock Co.
118-120—Associated Oil Company.
121-123—San Pedro Lumber Company.

WILMINGTON DISTRICT

150-151—Union Oil Company.
152-154—Pacific Steamship Co., Admiral Line. Panama-Pacific Line.
155-157—Los Angeles Steamship Company.
158—Williams Line.
159-160—Struthers & Barry, Inc.
165—Julian Petroleum Corporation.
167-168—Shell Company.
173—Petroleum-Midway Company.
175-176—American-Hawaiian Steamship Company.
177-178—McCormick Steamship Company.
181—Municipal Oil Loading Wharf.
184-185—Catalina Terminal.
187—C. J. Lehman, Vegetable Oil Co.
188—Pacific Mail Steamship Company.
189-191—Norton, Lilly & Co.
194—Municipal Stockyard.
195-197—Charles R. McCormick Lumber Company.
198-199—L. W. Blinn Lumber Company.
200B-200H—Consolidated Lumber Company.

TERMINAL ISLAND DISTRICT

214-217—Petroleum Export Corporation.
222-225—Hammond Lumber Company.
230A—Dollar Line.
230E—General Steamship Corporation.
232-233—Crescent Wharf and Warehouse Company.
232B—Luckenbach Steamship Co. (westbound.)
232DE—Luckenbach Steamship Co. (eastbound.)
240XYZ—Bethlehem Shipbuilding Corporation.
239-240ABC—General Petroleum Corporation.

CARGO ARRIVALS AT THIS PORT

FRIDAY, MARCH 20

Tanker W. S. RHEEM, Capt. McKellar, from Richmond, 12:20 a.m. In ballast to load oil for Standard Oil Company of California.

Tanker DERBYLINE, Capt. Kolfer, from New York, 4:30 a.m. In ballast to load oil for Texas Oil Company. McCormick & McPherson, local agents.

Steamer KENTUCKIAN, Capt. Tapley, from San Francisco, 8:30 a.m. To load general cargo for American-Hawaiian Steamship Company.

Tanker WASHTENAW, Capt. Anderson, from San Francisco, 8:35 a.m. In ballast to load oil for Mohawk Oil Company.

*Dutch motorship DINTELDYK, Capt. Dekkar, from San Francisco, 8:35 a.m. Passengers and general cargo for Holland-American Line. C. J. Lehman, local agent.

Tanker EL SEGUNDO, Capt. Rodgers, from Willbridge, 8:55 a.m. In ballast to load oil for Standard Oil Company of California.

Tanker CATHWOOD, Capt. Larsen, from Martinez, 9:15 a.m. In ballast to load oil for Union Oil Company.

*Steamer CITY OF LOS ANGELES, Capt. Hamma, from Honolulu, 9:25 a.m. Passengers, mail and general cargo for Los Angeles Steamship Company.

Steamer JANE NETTLETON, Capt. Peterson, from Everett, 12:25 p.m. Lumber for A. F. Mahoney Company.

*Steamer YALE, Capt. Self, from San Diego, 1:45 p.m. Passengers and freight for Los Angeles Steamship Company.

Tanker JAMES McGEE, Capt. Mason, from New York, 1:50 p.m. In ballast to load oil for Standard Oil Company of New Jersey.

Steamer KNOXVILLE CITY, Capt. Melling, from Baltimore, 3:50 p.m. In for bunkers, en route to Yokohama, for Isthmian Line. Norton, Lilly & Co., local agents.

Steamer CASCADE, Capt. Johansen, from Columbia River, 5:10 p.m. Lumber cargo for E. K. Wood Lumber Company.

*Steamer AVALON, Capt. Morris, from Catalina Island, 5:40 p.m. Passengers and general cargo for Wilmington Transportation Company.

DUE TO ARRIVE

9 P.M. TO MIDNIGHT

*Steamer ADMIRAL FISKE, Capt. Sohst, from San Diego. Passengers and general cargo for Pacific Steamship Company.

Tank steamer K. R. KINGSBURY, Capt. Thomson, from Richmond. In ballast to load oil for Standard Oil Company of California.

British tank steamer TACOMA, Capt. Ashwin, from Haiphong, via San Francisco. In ballast to load oil for Standard Transportation Company.

Steamer DAVENPORT, Capt. Neilsen, from Willapa Harbor, via Redondo. Lumber cargo for Davenport Lumber Company.

DEPARTURES

FRIDAY, MARCH 20

Tanker W. S. MILLER, Capt. Sandelin, for Richmond, 12:20 a.m. 76,331 barrels of oil for Standard Oil Company of California.

British tanker MINA BREA, Capt. Brown, from Ioco, B. C., 2:20 a.m. 38,490 barrels of oil for Imperial Oil Company.

Steamer JULIA LUCKENBACH, Capt. Connell, for Boston, 8:20 a.m. General cargo for Luckenbach Steamship Company.

Tanker D. G. SCHOFIELD, Capt. Fox, for Richmond, 9:30 a.m. 69,155 barrels of oil for Standard Oil Company of California.

Tanker BIDWELL, Capt. Miller, for Philadelphia, 9:40 a.m. 114,615 barrels of oil for Sun Oil Company.

*Steamer AVALON, Capt. Morris, for Avalon, 10:35 a.m. Passengers, mail and general cargo for Wilmington Transportation Company.

Tanker TEJON, Capt. Olsen, for Portland, 10:50 a.m. 65,235 barrels of oil for General Petroleum Corporation.

Tanker S. C. T. DODD, Capt. Hansen, for New York, 11:15 a.m. 65,610 barrels of oil for Standard Oil Company of New Jersey.

*Steamer RUTH ALEXANDER, Capt. Cousins, for San Diego, 11:40 a.m. Passengers and general cargo for Pacific Steamship Company.

Schooner OCEANIA VANCE, Capt. Johnson, for Cape San Lucas, 2:40 p.m. To load fish cargo for Halfhill Tuna Packing Corporation.

Steamer SAMOA, Capt. Wormsley, for Eureka, 2:50 p.m. In ballast to load lumber for Hammond Lumber Company.

Steamer PRENTISS, Capt. Bach, for Albion, via San Diego, 3:45 p.m. To complete lumber discharge for A. F. Mahoney Company.

Steamer DOYLESTOWN, Capt. Neilson, for Seattle, via San Francisco, 3:50 p.m. To load lumber for Nelson Steamship Company.

*Steamer YALE, Capt. Self, for San Francisco, 4:25 p.m. Passengers and general cargo for Los Angeles Steamship Company.

Tanker EL SEGUNDO, Capt. Rodgers, for San Diego, 4:30 p.m. 35,000 barrels of oil for Standard Oil Company of California.

Tank steamer W. S. RHEEM, Capt. McKellar, for San Francisco, 5:15 p.m. 90,270 barrels of oil for Standard Oil Company of California.

*Danish motorship CHILE, Capt. Hansen, for San Francisco, 6:10 p.m. Passengers and general cargo for Danish East Asiatic Company. Balfour-Guthrie, local agents.

*Dutch motorship DINTELDYK, Capt. Dekkar, for Rotterdam, 9:05 p.m. Passengers and general cargo for Holland-American Line. C. J. Lehman, local agent.

DUE TO DEPART

9 P.M. TO MIDNIGHT

Tank steamer DERBYLINE, Capt. Larsen, for New York. 105,945 barrels of oil for Texas Oil Company. McCormick & McPherson, local agents.

Steamer OREGON, Capt. Sundman, for Gray's Harbor. In ballast to load lumber for Wilson Bros. & Co.

CARGO VESSELS DUE TO ARRIVE

SATURDAY, MARCH 21

*Steamer HARVARD, Capt. Dahlgren, from San Francisco. Passengers and freight for Los Angeles Steamship Company.

*Steamer COLOMBIA, Capt. Judson, from San Francisco. Passengers, mail and freight for Pacific Mail Steamship Company.

*Steamer RUTH ALEXANDER, Capt. Cousins, from San Diego. Passengers and freight for Admiral Line.

*Steamer HUMBOLDT, Capt. Baughman, from San Francisco, via Santa Barbara. Passengers and freight for White Flyer Line.

*Steamer AVALON, Capt. Morris, from Catalina Island. Passengers, mail and freight for Wilmington Transportation Company.

Steamer CHARLES R. McCORMICK, Capt. Christensen, from Baltimore. General cargo for Munson-McCormick Line. McCormick Steamship Company, agents.

Steamer LEWIS LUCKENBACH, Capt. Read, from Boston. General cargo for Luckenbach Line.

Steamer W. M. TUPPER, Capt. Browne, from Freeport, Tex. General cargo for Wallace, Langley Company, Seattle. In for bunkers.

Steamer WEST CHOPAKA, Capt. Martin, from Manila, via San Francisco. General cargo for Struthers & Barry.

Tanker CHARLIE WATSON, Capt. Nelson, from Seattle. In ballast to load oil for Standard Oil Company of California.

British tanker CHUKY, from Antofagasta, Chile. In ballast to load petroleum for Chile Steamship Company. W. H. Wickersham, coast agent.

British tanker SAN SALVADOR, Capt. Riddle, from London. In ballast to load oil for Eagle Oil Company. Shell Oil Company, agents.

CARGO VESSELS DUE TO DEPART

SATURDAY, MARCH 21

*Steamer HARVARD, Capt. Dahlgren, for San Francisco. Passengers and freight for Los Angeles Steamship Company.

*Steamer AVALON, Capt. Morris, for Catalina Island. Passengers, mail and freight for Wilmington Transportation Company.

*Steamer ADMIRAL FISKE, Capt. Sohst, for Portland, via San Francisco. Passengers and freight for Admiral Line.

*Steamer COLOMBIA, Capt. Judson, for New York. Passengers, mail and freight for Pacific Mail Steamship Company.

Steamer KNOXVILLE CITY, Capt. Melling, for Yokohama. General cargo for Isthmian Lines. In for bunkers. Norton, Lilly Co., agents.

Japanese steamer HAVRE MARU, Capt. Ganaguchi, for New York. General cargo for Osaka Shosen Kaisha. McCormick & McPherson, local agents.

Steamer KENTUCKIAN, Capt. Tapley, for Boston. General cargo for American-Hawaiian Line.

Steamer PANAMAN, Capt. Johnson, for Puget Sound, via way ports. General cargo for American-Hawaiian Line.

Steamer ROBIN ADAIR, Capt. Smith, for Puget Sound, via way ports. General cargo for Isthmian Lines. Norton, Lilly & Co., local agents.

Steamer ASTORIA, Capt. Kimball, for Columbia River. In ballast to load lumber for Hammond Lumber Company.

Steamer CATHERINE G. SUDDEN, Capt. Johnson, for Gray's Harbor, via San Francisco. To discharge cargo and sail north in ballast for lumber. Operated by Sudden & Christenson.

Steamer POINT LOMA, Capt. Johnson, for Gray's Harbor. In ballast to load lumber for Hartwood Lumber Company.

Steamer TRINIDAD, Capt. Leary, for Columbia River. In ballast to load lumber for Hammond Lumber Company.

British tanker CHUKY, Capt. Dryburgh, for Antofagasta, Chile. Petroleum cargo for Chile Steamship Company. W. H. Wickersham, coast agent.

PASSENGER SCHEDULE

ARRIVING

March 21—Harvard, San Francisco, 10 a.m.
March 21—Colombia, New York, 8 a.m.
March 21—Ruth Alexander, San Diego, 8 p.m.
March 21—Humboldt, San Francisco, 6 a.m.
March 21—Avalon, Avalon, 6 p.m.
March 22—Mongolia, San Francisco, 1 p.m.
March 22—Yale, San Francisco, 10 a.m.
March 22—Avalon, Avalon, 6 p.m.
March 23—Admiral Evans, Portland, 6 a.m.
March 23—Washington, San Francisco, 7 a.m.
March 23—Avalon, Avalon, 6 p.m.
March 23—Newport, San Francisco, 7 a.m.
March 23—President Harrison, New York, 8 a.m.
March 23—Nayarit, Salina Cruz, 6 a.m.
March 24—Yale, San Diego, 2 p.m.
March 24—Avalon, Avalon, 6 p.m.
March 24—Admiral Schley, Seattle, 4 p.m.
March 24—Admiral Evans, San Diego, 10 p.m.

SAILING

March 21—Harvard, San Francisco, 4 p.m.
March 21—Avalon, Avalon, 10 a.m.
March 21—Humboldt, San Francisco, 8 p.m.
March 21—Admiral Fiske, Portland, 11 a.m.
March 21—Colombia, New York, 5 p.m.
March 22—Yale, San Diego, 3 p.m.
March 22—Ruth Alexander, Seattle, 11 a.m.
March 22—Avalon, Avalon, 10 a.m.
March 23—Washington, Salina Cruz, 5 p.m.
March 23—Admiral Evans, San Diego, 5 p.m.
March 23—Mongolia, New York, 11 a.m.
March 23—Newport, San Francisco, 8 p.m.
March 23—Avalon, Avalon, 10 a.m.
March 23—Nayarit, San Francisco, 5 p.m.
March 24—Yale, San Francisco, 4 p.m.
March 24—Avalon, Avalon, 10 a.m.
March 24—President Harrison, San Francisco, 5 p.m.

VESSELS IN PORT

(See Port Index for Berth Locations)

ACTIVE SHIPS

Passenger vessels:	
City of Los Angeles, steamer	156
Cargo vessels:	
Atlanta City, steamer	189
Havre Maru, Japanese steamer	58
Knoxville City, steamer	188
Kentuckian, steamer	176
Panaman, steamer	176
Robin Adair, steamer	189
Vaquero, motorship	96
Oil tankers:	
Cathwood, steamer	106
Dilworth, steamer	104
Washtenaw, steamer	172
Stockton, steamer	160
Yorba Linda, steamer	105
Lumber carriers:	
Astoria, steamer	224
Catherine G. Sudden, steamer	122
Jane Nettleton, steamer	38
Point Loma, steamer	234
San Pedro, steamer	224
Trinidad, steamer	240

ON SCHEDULE

Avalon, steamer	185

PLEASURE CRAFT

Goodwill, auxiliary schooner yacht	Anchor
Sultana, steam yacht	Anchor

MOTION-PICTURE CRAFT

Dauntless, schooner	Long Beach
Fox, schooner	Long Beach
Sequoia, schooner	41
W. G. Irwin, schooner	41

VESSELS LAID UP

Angel, motorship	Long Beach
Alejandro, Mexican steamer	202
Bergen, steamer	Long Beach
Cabrillo, steamer	Long Beach
Catalina, steamer	184
Hermosa, steamer	Long Beach
Monfalcone, barkentine	Long Beach
Waimea, steamer	164
William Bowden, schooner	41

U. S. COAST AND GEODETIC SURVEY

TIDES FOR MARCH, 1925

HIGH WATER

Day	Time	Height	Time	Height
21	6:53	6.1	7:39	5.0
22	7:42	6.2	8:32	5.3
23	8:27	6.2	9:05	5.5
24	9:10	5.8	9:36	5.6
25	9:49	5.3	10:09	5.6
26	10:31	4.8	10:39	5.4
27	11:14	4.2	11:11	5.2
28	12:02 p.m.	3.6	11:44	4.9
29	1:05	3.1	....	..
30	0:23 a.m.	4.5	2:51 p.m.	3.0
31	1:10	4.2	5:07	3.3

LOW WATER

Day	Time	Height	Time	Height
21	0:56 a.m.	1.4	1:47 p.m.	—1.0
22	1:46	0.9	2:25	—0.9
23	2:30	0.5	3:00	—0.7
24	3:13	0.2	3:33	—0.3
25	3:55	0.1	4:04	0.1
26	4:36	0.2	4:33	0.7
27	5:20	0.3	5:03	1.3
28	6:07	0.6	5:32	1.8
29	7:04	0.8	6:04	2.3
30	8:23	1.0	7:05	2.7
31	9:54	0.9	9:05	3.0

SUN AND MOON

Day	Sunset	Sunset	Moonrise	Moonset
21	6:09	6:20	4:14	3:17
22	6:07	6:21	4:57	4:23
23	6:06	6:21	[illegible]	5:27
24	6:05	6:22	[illegible]	6:30
25	6:04	6:23	[illegible]	7:33
26	6:02	6:24	7:29	8:31
27	6:00	6:25	7:58	9:30
28	5:59	6:25	8:34	10:26
29	5:57	6:26	9:13	11:21
30	5:56	6:27	9:55	
31	5:54	6:28	10:40 a.m.	0:13 a.m.

ARRIVALS AND CLEARANCES AT WORLD'S PORTS

[BY A. P. NIGHT WIRE]

SAN FRANCISCO, March 20.—Arrived: Annette Rolph, 6:10 a.m., Astoria; Necanicum, 7:45 a.m., Eureka; Daisy Gray, 7:35 a.m., Los Angeles; Celilo, 8 a.m., Los Angeles; Phyllis, 8 a.m., Los Angeles; Edna, 9 a.m., Los Angeles; La Placentia, 9 a.m., Los Angeles; Centralia, noon, Los Angeles; Yellowstone, 8 a.m., Aberdeen; Caspar, 9:50 a.m., Caspar; Carmel, 4 p.m., Gray's Harbor.

Sailed: Yosemite, 12:45 a.m., Seattle; Admiral Sebree, 2 a.m., Seattle and Vancouver; Atlas, 9 a.m., Gray's Harbor; San Antonio, 10 a.m., Port San Luis; Cleone, 10 a.m., Monterey; Celilo, noon, Portland; South Coast, 3 p.m., Crescent City.

SEATTLE, March 20.—Arrived: Warwick, 8 p.m., Los Angeles; Admiral Watson, 6 p.m., Admiral Rodman, 9:15 p.m., U.S.C.G. Explorer, 2:30 p.m., Alaska; Horace X. Baxter, 11:15 a.m., Eagle Harbor; Dendyk, 12:30 p.m., Vancouver, B. C.; Rosamond, 8 a.m., Honolulu; Emma Alexander, 7:05 p.m., Claremont, 6:15 p.m., San Francisco.

Departed: Robert E. Hopkins, 9 p.m., motorship Sierra, 2:15 p.m., Los Angeles; Caddopeak, 8 p.m., San Francisco; Emma Alexander, 5 p.m., Tokiwa Maru, 9:30 a.m., Tacoma; U.S.C.G. Surveyor, 10:45 a.m., Bremerton.

PORTLAND (Or.) March 20.—Arrived: Hartwood, 10 a.m., San Francisco; Curacao, 7 p.m., San Diego and way ports; motorship H. T. Harper, 7 p.m., Richmond.

Departed: Brookings, 3 p.m., San Francisco and Los Angeles; Hartwood, 6 p.m., Aberdeen, Wash.

TACOMA, March 20. — Arrived: Skagway, Ketchikan, 1 a.m.; Nabesna, Ketchikan; Castletown, San Francisco, during night; Emma Alexander, San Francisco, 9 p.m.; Tokiwa Maru, Yokohama, noon.

Sailed: Castletown, Port Angeles, 3 a.m.

SAN DIEGO, March 20.—Arrived: Admiral Fiske, Portland, 6 a.m.; Ruth Alexander, Seattle, 6 p.m.

Departed: Yale, 9 a.m., San Francisco; Admiral Fiske, 2 p.m., Portland; Frank D. Stout, 5 p.m., San Francisco.

VANCOUVER (B. C.) March 20. — Arrived: Montpellier, yesterday, Seattle; Georgia, yesterday, Antwerp.

Departed: Hokuyo Maru, yesterday, Port Alberni; West Nivaria, yesterday Sydney.

VICTORIA (B. C.) March 20. — Arrived: Author, 7:30 a.m., Liverpool; Emma Alexander, yesterday, San Diego.

Departed: Emma Alexander, 2 a.m., Seattle.

EUREKA, March 20.—Arrived: Rosalie Mahoney, 9:30 a.m., San Francisco.

Departed: Rosalie Mahoney, Marshfield.

EVERETT (Wash.) March 20.—Arrived: Arabia Maru, yesterday, Vancouver, B. C.; Stanwood, yesterday, Roche Harbor; Brookdale, yesterday, Seattle.

JUNEAU (Alaska) March 20.—Departed: Princess Mary, 1 a.m., southbound.

ARRIVED

BREMEN, March 20.—America, New York.

SOUTHAMPTON, March 20.—Aquitania, New York.

HONGKONG, March 20.—President Wilson, San Francisco.

NEW YORK, March 20.—Berengaria, Southampton; Karachi Maru, Naples; Seekonk, Seattle; Norway Maru, Baltimore; Agwistar, Tampico; Norlina, Los Angeles; Davisian, Liverpool.

OSLO, March 14.—George Washington, San Francisco.

LIVERPOOL, March 19.—Albion Star, San Francisco.

MANILA, March 20.—West Jessup, Portland, Or.; West Faralone, San Francisco.

SAILED

CRISTOBAL, March 19.—Finland, San Francisco; Hagood, Los Angeles; Santa Cecilia, Los Angeles; Swiftsure, Avon, Cal.

NEW YORK, March 20.—Providence, Marseilles; Agwismith, Los Angeles; City of Boston, Melbourne; Vistula, Tampico; Meline, Tampico; Berglum, London.

STOCKHOLM, March 16.—Lima, San Francisco.

BALTIMORE, March 20.—Circinus, Los Angeles.

NEW ORLEANS, March 20.—Watertown, Los Angeles.

RADIO REPORT

The Radio Corporation of America, in co-operation with the United States Public Health Service and the Seamen's Institute, will receive requests for medical and surgical service from ships at sea through the KSE station at Los Angeles Harbor and its KPH station at San Francisco, without cost.

[BY RADIO CORPORATION OF AMERICA]

WILMINGTON STATION

Noon, March 19

SALINA, Balboa for Los Angeles, 1255 miles south of Los Angeles.

IPSWICH, Savannah for Los Angeles, 1478 miles south of Los Angeles.

8 p.m., March 19

DEROCHE, Los Angeles for Kaanapali, 1382 miles from Kaanapali.

CITY OF SAN FRANCISCO, Cristobal for San Francisco, 2850 miles northwest of Balboa.

ADMIRAL DEWEY, Los Angeles for San Francisco, 355 miles south of San Francisco.

ADMIRAL PEARY, Los Angeles for San Francisco, 25 miles north of Los Angeles.

SUTERMCO, Balboa for Los Angeles, 1345 miles northwest of Balboa.

ALBERT JEFFRESS, Hoquiam for Balboa, 1972 miles from Los Angeles.

MONTEBELLO, Los Angeles for Balboa, 1370 miles northwest of Balboa.

HENRY S. GROVE, Balboa for San Francisco, 388 miles south of San Francisco.

Noon, March 20

ARGON, Los Angeles for Balboa, 438 miles south of Los Angeles.

CANADIAN PIONEER, San Francisco for London, 1050 miles south of San Francisco.

MITRA, Balboa for Los Angeles, 588 miles south of Los Angeles.

DAVID McKELVY, Balboa for Los Angeles, 1057 miles south of Los Angeles.

8 p.m., March 20

ADMIRAL FISKE, San Diego for Los Angeles, 25 miles south of Los Angeles.

DOYLESTOWN, Los Angeles for San Francisco, 318 miles south of San Francisco.

W. S. RHEEM, Los Angeles for New York, 39 miles south of Los Angeles.

EL SEGUNDO, Los Angeles for San Diego, 60 miles from San Diego.

K. R. KINGSBURY, Richmond for Los Angeles, 32 miles from Los Angeles.

SAN FRANCISCO STATION

8 p.m., March 19

PRESIDENT JEFFERSON, Yokohama for Seattle, 476 miles from Yokohama.

PRESIDENT JACKSON, Seattle for Yokohama, 1289 miles from Seattle.

EMPRESS OF ASIA, Yokohama for Vancouver, 1527 miles from Vancouver.

ELKTON, Manila for Honolulu, 1067 miles west of Honolulu.

WEST JENA, Portland for Yokohama, 971 miles from Columbia River.

CHINA ARROW, San Francisco for Manila, 2520 miles from San Francisco.

TANCHEE, Manila for San Francisco, 2400 miles from San Francisco.

ROYAL ARROW, Hongkong for Los Angeles, 3253 miles west of Los Angeles.

MAUI, Honolulu for San Francisco, 1573 miles from San Francisco.

STUART DOLLAR, Tsingtau for Los Angeles, 2671 miles from Los Angeles.

MAURAKI, San Francisco for Auckland, 420 miles from San Francisco.

CAROLINAS, Port Angeles for Houston, Tex., 158 miles from Port Angeles.

PRESIDENT MONROE, San Francisco for Honolulu, 455 miles from Honolulu.

MONTICELLO, Seattle for Portland, 50 miles from Seattle.

MAUNGANUI, Sydney for San Francisco, 205 miles from San Francisco.

WEST CALERA, Sydney for San Francisco, 1550 miles from San Francisco.

WEST JESTER, San Francisco for Yokohama, 2650 miles from San Francisco.

COL. E. L. DRAKE, Richmond for Honolulu, 830 miles from Richmond.

CAPSA, Yokohama for Los Angeles, 460 miles from San Francisco.

ARIZONA, left San Francisco for Vancouver at 8:30 p.m.

MATSONIA, San Francisco for Honolulu, 400 miles from San Francisco.

LURLINE, Seattle for Honolulu, 1373 miles from Seattle.

MANUKAI, San Francisco for Honolulu, 1794 miles from San Francisco.

CITY OF SAN FRANCISCO, Balboa for San Francisco, 285 miles from Balboa.

NEW BRITAIN, Everett for Los Angeles, 253 miles south of Cape Flattery.

KNOXVILLE CITY, Balboa for Los Angeles, 308 miles from Los Angeles.

SANTA PAULA, Los Angeles for San Francisco, 202 miles from San Francisco.

8 p.m., March 20

JOHN C. KIRKPATRICK, Los Angeles for San Francisco, 110 miles from San Francisco.

ADMIRAL FARRAGUT, San Francisco for Portland, 30 miles north of San Francisco.

LOS ALAMOS, San Francisco for Portland, 25 miles from San Francisco.

D. G. SCOFIELD, Los Angeles for Richmond, 231 miles from Richmond.

ATLAS, Richmond for Aberdeen, 496 miles south of Aberdeen.

ADMIRAL SEBREE, San Francisco for Seattle, 645 miles from Seattle.

GRACE DOLLAR, San Francisco for New York, 407 miles south of San Francisco.

CHARLIE WATSON, Point Wells for Los Angeles, 168 miles from Los Angeles.

DO YOU KNOW
many sound bond issues available today at a price to yield over 7% and at the same time offer security of 9 times bonded debt and earning power of approximately 7 times interest charges?
These features are present in a five-year mortgage bond issue which we are recommending to investors who seek diversification with security of principal and certainty of income.
Available at 98½ and interest, this issue affords a yield of
7.35%
Ask for details.
Edward G. Rath Company
Established 1910
INVESTMENT SECURITIES
Members L. A. Stock Exchange
Pacific Mutual Bldg. Los Angeles
Tel. TRinity 0448

Bank Stocks—
THE pronounced demand for shares of leading Los Angeles Banks since January has in many instances established new record high quotations. Our Current Bank Analysis is of timely interest.
Bank Stocks Bought, Sold and Quoted
Stock Department,
Banks, Huntley & Co.
Members Los Angeles Stock Exchange
STOCK EXCHANGE BLDG.
Phone METropolitan 4380

Bonds First
Underwriters and Distributors of High Grade Bonds
First Securities Company
Telephone VAndike 2361

You Can Buy Bonds Yielding 6½% to 7½% With Safety
Stevens Page & Sterling
610 Van Nuys Bldg.
TRinity 7861
Use the Coupon.

A. M. Clifford
Investment Counselor and Financial Analyst
Advises with Clients from a disinterested position, upon all matters pertaining to Bond or Stock Investments.
"No Securities to Sell"
Los Angeles

EUREKA VACUUM CLEANER COMPANY
COMMON STOCK
No Bonds. No Pfd. Stock
Large Earnings
A Real "BUY"
Circular upon request
TRinity 6041
BOND & GOODWIN & TUCKER INC.
Title Insurance Building
Los Angeles

NAVAL ORDERS

WOMAN, INJURED IN AUTO ACCIDENT, DIES

SOMETHING FOR BUYERS— BUYERS FOR EVERYTHING— TIMES WANT ADS

BUSINESS FINANCIAL COMMERCE

SPINACH PROFIT REPORTED LESS

Bank Survey Shows Prices Steady But Lower

Investment Men Will Meet in Florida

General Motors Sales Below February, 1924

With the spinach canning season nearing its close and the industry at the peak in volume, total earnings this year will be somewhat less than the average, according to a survey compiled by the Hellman Commercial Trust and Savings Bank, from reports over Southern California. The survey, completed yesterday, shows a total revenue from packing of about $250,000. Revenues from spinach sold as a vegetable before the packing season were about double that figure.

Returns from all spinach districts of Southern California show about 6500 acres harvested, with a yield of six to eight tons an acre. The crop began entering the market early in January, when shipments were made to eastern centers. Little of the Southern California product is exported, according to reports.

The bank survey shows the principal markets for spinach are in New York and other eastern cities. The early demand of eastern markets is supplied by California product, which is first by several weeks to reach the consumer. Texas growers begin shipping by February 14, and what is left of the California crop turns toward the canners for consumption.

Canners are expected to complete the pack of spinach by the last of March. The bank's survey shows the canners are fairly well satisfied with the season's output. Prices have been steady and while somewhat under the figure for a year ago, profitable to the industry generally throughout Southern California.

There is a strong demand for the canned product at present. Sales have been near the capacity of the plants, and orders have been booked that are already sufficient to dispose of all remaining spinach on hand or in storage at the canneries.

It is too early to predict the acreage that will be planted to spinach next season. The vegetable has been a profitable venture for growers and an average year has shown from 6000 to 7000 acres planted.

Convention in December

The board of governors of the Investment Bankers' Association of America yesterday announced that the fourteenth annual convention of the association will take place in St. Petersburg, Fla. The dates of the meeting which have been tentatively agreed upon are December 2, 3, 4 and 5 next.

The first day of the convention will be given over entirely to committee meetings. Arrangements are being made to provide ample hotel accommodations for the several hundred members of the association who are expected to gather at the convention. It is expected that special trains will be run from New York and Chicago.

Trucks Also Decline

The sales of General Motors cars by dealers to ultimate consumers in February totaled 38,970 cars and trucks, compared to 50,007 in February, 1924, and with 25,593 in January, 1925.

Sales of cars and trucks to dealers by manufacturing divisions of General Motors in February totaled 49,269, compared to 78,668 in February, 1924, and further with 30,642 in January, 1925.

Securities Approved

Santa Monica Bay Telephone Company first and refunding mortgage 6 per cent gold bonds, series 1924, have been certified as legal investment for California savings banks, according to information received by the Citizens' National Company. The issue approved is in the amount of $925,000, and the securities were offered at a price of 100.

First Securities Company and E. H. Rollins & Sons have received a certificate from the superintendent of banks approving as a legal investment for savings banks of this State the $600,000 first mortgage and collateral trust 6½ per cent serial bonds of the Pacific Dock and Terminal Company.

Biltmore Hotel Pays

Directors of the Los Angeles Biltmore Company yesterday declared the regular semiannual dividend of $4 a share on the preferred stock, payable April 15 to stock of record April 1.

BAD CHECKS

The following bulletin on bad-check writing was issued yesterday by the forgery detail of the Los Angeles police department detective bureau:

Los Angeles merchants are warned to accept no checks issued by a man using the name of George Padgett, formerly a truck driver for the Globe Packing Company. He calls on former customers of the latter concern, to whom he had delivered meat while in their employ, and presents worthless checks to be cashed.

Following is a description of the man: American, brown hair, 5 feet 10 inches tall, 30 years of age, heavy build, smooth shaven, light complexion; occupation, truck driver.

MEXICAN COMMERCE GROWS

Greater Amount of Goods Bought From United States in 1924; Los Angeles Has Advantage

BY EARLE E. CROWE

Once a government manifests a desire to encourage legitimate business operations the inherent timidity of capital quickly vanishes, and economic development proceeds with astonishing rapidity. This has been demonstrated over and over again in the European countries since the war, and now it is emphasized by the flow of American gold into Mexico. Ever since that country got down to earnest work under a stable government and indicated its intention of meeting foreign obligations, American capital has accomplished much of mutual advantage to both nations.

More than 83,000,000 pesos of American capital are now invested in Mexican manufactures, a recent report from the Mexican government stated. Of this amount 48,000,000 pesos is invested in smelting and manufacturing plants connected with mines and 35,000,000 pesos in general manufacturing enterprises. In the last five years American manufacturing effort in Mexico has more than doubled.

LOS ANGELES AFFECTED

Mexico's economic progress, as Clarence W. Barron, the financial publisher, pointed out at a luncheon tendered him during his recent visit here, is a significant factor in the business of Los Angeles and the adjacent territory. He listed the proximity of Los Angeles Harbor to the ports of the West Coast of Mexico as one of the city's most important economic advantages. It has required courage and enterprise to capitalize this advantage because of the frequent political disturbances, but the statistics of foreign commerce between this port and Mexico indicate that the groundwork has been laid.

Much of the mineral and agricultural development in Mexico has originated from Los Angeles capital. The banks in this city are becoming increasingly active in facilitating the marketing on the West Coast of products manufactured in Los Angeles and have made frequent trade surveys for the benefit of their customers. This activity has led to alliances between the banks in the two countries, and such understandings usually augur a greater degree of commercial accord and stimulate the growth of trade.

As indicative of the trend in commerce of the United States and Mexico, a late bulletin of the American Chamber of Commerce of Tampico publishes figures showing that Mexico sold the United States $167,108,000 of goods in 1924. Imports from the United States totaled $135,157,000. This is an increase of $27,000,000 in exports and $15,000,000 in imports; altogether, the total 1924 figures represent a favorable foreign trade balance for Mexico of nearly $32,000,000.

Evidently, the purchasing power in Mexico is greater, and undoubtedly the Mexican markets will continue to absorb more American goods. An indication is found in a government report dealing with the live-stock situation in Mexico, which shows that the republic is richer now in money value of live stock than it was in 1902, the banner year in the cattle industry.

CATTLE IMPORTED

This appreciation in value, the report states, has been accomplished as a result of general market improvement and a decrease in supply. The number of cattle on the haciendas has shown a marked decline since 1912, and the cattle owners now are importing large herds from the United States to restock their ranges.

In 1902, Mexico's cattle ranches reported 5,142,461 head of stock, valued at 91,427,214 pesos. Now there are 2,187,867, valued at 184,041,260 pesos. In the same interval, the valuation of the sheep flocks has increased from 6,041,291 pesos to 8,048,073 pesos. Hogs in 1902 were valued at 2,068,480 pesos. Today the value has jumped approximately nine times to 20,274,217 pesos.

Expressed as a whole, the value of all live stock in Mexico increased from 117,078,417 pesos in 1902 to 273,256,250 pesos at the end of 1924.

More interesting figures relative to the entire Latin-American trade of the United States are published by the National City Bank of New York. This survey shows that the value of this trade now is two and one-half times more than in 1914, and six times more than the total reported in 1900.

OVER-BUYING CREDITED TO STOCK WOES

General Trade is Firm; Railroad's Difficulties Partly to Blame

[BY A. P. NIGHT WIRE]

NEW YORK, March 20.—Dun's tomorrow will say:

"There has been no setback in trade to account for the recent depression in grain and securities which has resulted primarily from an overextension of buying on the great rise that followd the election. The further break in wheat prices this week accelerated the decline on the stock exchange, while the financial difficulties of a prominent western railroad, ending in a receivership, intensified the unsettlement.

"The reaction in speculative markets has not been wholly unexpected, however, and it has not generally affected business sentiment, for commercial conditions are inherently sound and there is a large export movement of agricultural staples and manufactured products; domestic mill takings of cotton have increased and more spindles are active; freight traffic continues of record volume for this season, and bank clearings substantially surpass last year's totals. These and other favorable features tend to sustain confidence, although the slow expansion in different quarters and the many irregularities that prevail are clearly recognized."

Weekly bank clearings, $9,361,016,000.

WALL STREET GOSSIP

[BY A. P. NIGHT WIRE]

NEW YORK, March 20.—Meetings of the various St. Paul securities committees are expected to begin next week, but it is considered doubtful that the reorganization plan will begin to take definite shape until after the engineers, who recently made an appraisal of the property, submit their final report. Wall street heard today that the decision of the road's directors and bankers to file receivership proceedings in advance of the receipt of the report was to forestall the plans of "outsiders," who were believed to be contemplating legal proceedings, which, if instituted, would have greatly complicated the so-called "friendly" receivership action.

Slight change only occurred in the number of commercial failures in the United States this week, the total of 416 reported to the R. G. Dun & Co. being three less than the week before, but an increase of twenty-six over the week a year ago.

DRIED FRUITS

[BY A. P. NIGHT WIRE]

NEW YORK, March 20.—Evaporated apples, dull; prunes, quiet; apricots and peaches and raisins, quiet.

FLAXSEED IS HEAVY

[EXCLUSIVE DISPATCH]

DULUTH, March 20.—Extreme dullness was the outstanding feature of trading in the local market for flaxseed today during the greater part of the session. Near the close there was a slight improvement in demand, but the close was barely steady, ¼ cent off to ¼ cent advance, with March and April 282½; May, 283¾; July, 280¾; track, 282½@283¾; arrive, 282¼.

Minneapolis flax demand, good for choice seed; No. 1 seed on spot quoted at 281@285; to arrive, at 281@285. Receipts, 11 cars; last year, 8 cars. Shipments, 5 cars; last year, 3 cars.

State Bureau Examinations Are Announced

[EXCLUSIVE DISPATCH]

SACRAMENTO, March 20.—Announcement has been made by the State Civil Service Commission of examinations for the positions of deputy, State Corporation Department, grades three, four and five. The salaries for these positions range from $200 to $230 for grade three; $235 to $280 for grade four, and $290 to $325 for grade five. The examinations will take place in Sacramento, San Francisco and Los Angeles and will be entirely oral.

Applicants are required to have been admitted to the practice of law before the bar in California and must possess a general knowledge of corporate organization, finance and law and especially of the provisions of the Corporate Securities Act, under which the department operates. It is required that they possess sound business judgment and ability to meet and deal successfully with business men and attorneys.

The last day for filing the applications is given as April 1, 1925. Application blanks and details may be obtained from the Civil Service Commission, Room 331, Forum Building, Sacramento; Room 1007, Hall of Records, Los Angeles; Room 116, State Building, San Francisco; as well as from free employment bureaus.

POTATO PRICES NAMED

[BY A. P. NIGHT WIRE]

NEW YORK, March 20.—California new crop potatoes were placed on sale here today for the first time this season. The stock was of the Crown Jewel variety, packed in 28-pound lugs. The demand was very limited, No. 1 bringing 2.00 to 2.25 and No. 2, 1.75 per lug.

BUTTER AND EGGS

[Closing prices quoted are corrected daily by Produce Exchange of Los Angeles.]

Butter

Wholesale prices, 47.
Price to retailers, 50@51.

Eggs

Extras, 30.
Case counts, 27½.
Pullets, 27.
Peewees, 22.

[BY A. P. NIGHT WIRE]

SAN FRANCISCO, March 20.—Net wholesale prices, not subject to discount as are San Francisco wholesale dairy produce exchange quotations. Butter barely steady; 92 score, 42¼. Eggs steady to firm; extras, 29¾; extra pullets, 28½.

CHICAGO, March 20.—Butter, lower; creamery extras, 48; standards, 48½; extra firsts, 46@47; firsts, 40½@44½; seconds, 34@36. Eggs higher; receipts, 20,881 cases; firsts, 29½; ordinary firsts, 28@28½; storage pack firsts, 30½.

NEW YORK, March 20.—Butter steady; receipts 8776; creamery higher than extras, 48¼@48¾; do., extras, 92 score, 47½@47¾; do., firsts, 88 to 91 score, 41½@47. Eggs, firm; receipts, 26,116; fresh gathered firsts, 32⅛@33; do., storage packed, 33⅓@34; do., firsts, 31½@32; do storage packed, 32½@33; fresh gathered seconds, 31 cents; near-by hennery browns, extras, 35@37.

EDISON'S GROSS EARNINGS GAIN

President Miller Addresses Stockholders' Meeting

Officers and Directors Are Re-elected

Business Prospects Bright for Coming Year

Nearly 500 stockholders of the Southern California Edison Company gathered in the auditorium of the company's building at noon yesterday and were told by President John B. Miller, that gross earnings of the organization during 1924 had increased $1,178,339, or 5.8 per cent over 1923, and that sales of electric energy increased 173,791,335 kilowatt hours, or 15 per cent more than the preceding year, the Edison company's banner twelve months. A report will be made later on net profits.

Mr. Miller presided as chairman and officiated in the annual election which resulted in the re-election of the 1924 board of directors. At the directors meeting in the early afternoon the company's official personnel was unanimously voted to continue in office during 1925.

At the director's meeting during the noon hour, Mr. Miller read extracts from the annual report. His comments dealt with the earnings, financing through public ownership of stock, and construction achievements. Considerable attention was paid to completion of the new Long Beach steam power plant, which cost $15,000,000, was erected in a record-breaking period, and is now functioning as one of the biggest and most efficient units in the entire West. The costly Florence Lake tunnel, recently finished with ceremonies, also received considerable attention.

PICTURE RECORD SHOWN

This discussion by the company's chief executive was amplified immediately afteward by a motion-picture record of the Edison's construction development during the past year.

Officers and directors elected for the coming year are:

John B. Miller, president; William A. Brackenridge, senior vice-president; R. H. Ballard, executive vice-president and general manager; George C. Ward, vice-president in charge of operation and construction; S. M. Kennedy, vice-president in charge of business development and public relations; Roy V. Reppy, general counsel; D. M. Trott, comptroller; W. L. Percey, treasurer; Edgar G. Miller, acting treasurer; Clifton Peters, secretary; directors, R. H. Ballard, William A. Brackenridge, George I. Cochran, W. E. Dunn, Arthur H. Fleming, John H. Fisher, Albert W. Harris, H. E. Huntington, Henry M. Robinson, E. W. Rollins, William R. Staats, George C. Ward, John B. Miller.

In a forecast for 1925, reading from the annual report, Mr. Miller told the stockholders present that:

"From the company's standpoint, the year is unusually bright in the direction of adding new business and all reasonable demands for service will be promptly met.

PROSPERITY PREVAILS

"Throughout the large territory in Southern and Central California served by the company, generally prosperous conditions now prevail. Agricultural products are in good demand and partly because of better marketing conditions, are bringing satisfactory prices. Industrial centers are growing in size and importance and many new plants are being installed to take care of the increasing demands for local products.

"The large increase in population which promises to continue makes an ever widening local market for the products of the farmer and manufacturer, who are looking forward to a broader and bigger market beyond the confines of the State. The increasing amount of shipping using the Los Angeles Harbor is carrying a larger volume of freight yearly from Southern California to the East, to Central and South America, and to the Orient. There can be no increase in business activity, either industrial or agricultural, without an increase in the use of electrical energy, and the company is fully equipped and able to serve all demands for its product necessitated by the growth and development of its field of operations."

TUNNEL COMPLETED

The new construction program resulted in the completion of the thirteen and one-half-mile Florence Lake tunnel, tributary to the Big Creek-San Joaquin River project, which greatly augments the water supply in the power houses. The power-plant capacity of the company was increased 123,500 horse power by construction of the Long Beach steam plant, thus making a total generating capacity for the system of 626,600 horse power.

The annual report reveals that at the close of 1924 there were 70,103 stockholders, approximately 90 per cent of whom live in California. This section of the report, which relates to financing, emphasizes the company's strong financial position and its ability to proceed with construction work and keep pace with its service demands.

NAVAL STORES

[BY A. P. NIGHT WIRE]

SAVANNAH (Ga.) March 20.—Turpentine, firm; 85; sales, 257; receipts, 105; shipments, 544; stocks, 2670.

Rosin, firm; sales, 654; receipts, 423; shipments, 2023; stock, 3640.

Quote: B, 6.70; C, 6.80; E, 6.85; F, 6.95; G, 7.00@7.05; H, 7.10; I, 7.15; K, 7.40@7.45; M, 7.85@7.90; N, 8.20; WG, 8.25; WW, 9.20; X, 9.35.

FEW SALES OF WOOL MADE AT LOW PRICES

[BY A. P. NIGHT WIRE]

BOSTON, March 20.—Wool business continues quiet but some sales are being made at a low range of prices. At the same time a little better feeling exists among traders. Some inquiry among the buyers is reported but their ideas of value are considerably below prices quoted. Some Arizona wools have been offered. The asking prices, however, were considered too high.

New Personal Property Tax Law

The new law just passed by the Legislature and signed by the Governor is of vital importance to every investor in bonds, mortgages, notes, debentures, stocks or deeds of trust based upon property outside of California and all solvent credits based upon property outside of or within the State. It relieves investors in these securities of the heavy double taxation imposed under the old law. This legislation is also of interest to many people living in California who have heretofore avoided establishing legal residence owing to the high tax rate. The new tax is one of the lowest levied by any state in the Union.

We have prepared a digest of the law as applied to securities, which includes examples and an explanation of the new rates in simple understandable language. Upon request we shall be glad to send copies without obligation.

The CITIZENS-NATIONAL-COMPANY
OWNED BY THE STOCKHOLDERS OF THE CITIZENS NATIONAL BANK OF LOS ANGELES AND THE CITIZENS TRUST AND SAVINGS BANK
GOVERNMENT MUNICIPAL AND CORPORATION BONDS
208 CITIZENS NATIONAL BANK BLDG.—Phone—TRinity 2291

LOS ANGELES EXCHANGE

BONDS

Sales		Closing Bid.	Asked.
6,000	Amalg. Sugar 7s, '37	104	....
......	Amn. Factors 7s, '36	102¼	....
......	Associated Oil 6s, '35	102¼	....
......	Cal.-Haw.S.S.R.7s,'37	106	....
1,000	Cal.-Or. Pr. 7½s, '41	109½	....
......	Do. 6s, 1942	102¼	....
......	Cal. Pet. 6½s, 1933	102	....
4,000	General Pet. 6s, '28	101¼	....
......	Do. 7s, 1931	105¾	106
......	G. W. Power 5s, '46	97¼	....
......	Do. 6s, 1949	100¾	....
......	Do. 6s, 1932	100¾	....
......	Do. 7s, 1950	107¼	....
......	Holly Sugar 7s, 1937	99½	....
......	L. A. G.&E. 5s, '34	99	....
1,000	Do. 5s, 1939	99	....
......	Do. 5½s, 1943	98¾	....
......	Do. 5½s, 1947	98⅞	....
......	Do. 5½s, 1949	98⅞	....
......	Do. 6s, 1942	102	....
......	Do. 7s, 1926	102	....
......	Do. 7s, 1931	105⅝	....
......	L.A.Pac. Gtd. 4s, '50	78¾	....
......	Do. 1st 5s, 1931	94½	....
......	Do. 1st rfd. 5s, '45	84	....
......	L.A.Ry.1st M. 5s, '38	94½	....
......	Do. 1st rfd. 5s, '40	86	....
......	Mt. Whitney 6s, '39	98	....
......	M.&Luxist M. 7s, '30	103½	....
......	Nev.-Cal. El. 6s, '46	98½	....
......	Do. 6s, 1950	98½	....
......	Orpheum Cr. 7½s, '26	101	....
3,000	P. E. Ry. 5s, 1942	90¼	....
6,000	Pac. G.&E. 5s, 1942	94½	....
......	Do. "B" 6s, 1941	104⅛	....
......	Do. "A" 7s, 1940	108⅝	....
......	Do. 5½s, 1952	99⅝	99¾
1,000	Pac. L.&P. 5s, 1942	108⅛	....
......	Do. 5s, 1951	100	100½
......	Pac. T.&T. 5s, 1937	99	....
......	Do. 5s, 1952	99¾	....
......	S.D.C. G.&E. 5s, '39	95	....
......	Do. 5s, 1947	90	....
......	Do. 6s, 1939	91	....
......	Do. 6s, 1947	102	....
......	S. J. L.&P. 5s, 1945	98	....
......	Do. "A" 6s, 1950	102¼	....
......	Do. "B" 6s, 1950	100½	....
5,000	Do. "B" 6s, 1952	100⅝	....
1,000	Do. "C" 6s, 1950	103¼	....
......	Do. 7s, 1951	107¼	....
1,000	Sierra-S.F. 1st 5s, '49	90¼	....
10,000	Do. 2nd 5s, 1949	76¼	77½
......	So. Cal. Ed. 5s, '39	99	....
......	Do. 5s, 1944	93⅝	....
......	Do. 5½s, 1944	99½	....
6,000	Do. 6s, 1944	103¼	....
1,000	Do. 6s, 1943	102¼	....
......	S. Cal. Gas 5½s, '52	93½	....
......	Do. 6s, 1950	103¼	....
......	Do. 6s, 1958	100¾	100¾
......	Do. 7s, 1951	106¾	....
1,000	So. Cal. Tel. 5s, '47	96	....
......	So. Co. Gas 5½s, '36	96⅝	96¾
......	SperryF.1st M. 6s, '42	97¼	....
......	Sutter Basin 6s, '37	90	91¼
......	Union Oil 5s, 1931	100	....
6,000	Do. 6s, 1942	104	....
......	United Oil 7s, 1929	142½	....
......	Western Pac. 4s, '30	89	....
......	Do. 5s, 1946	93	....
......	W.StatesG.&E. 5s, '41	96	96½
5,000	Do. 6s, 1947	98⅞	....
	Oil Stocks—		
130	Assd. Oil, new stock	34.12½	....
......	Brookshire Oil	.60	1.00
......	Buckeye Union pfd.	....	.10
100	Calif. Pet. com.	29.50	....
......	Central	.80	.82
300	General Pet. com.	52.50	53.50
150	Gilmore Oil	15.00	15.25
700	Holly Dev. Co.	1.80	1.82
......	Holly Oil Co.	4.50	5.34
929	Julian Pet. pfd.	21.50	22.00
388	Do. com.	15.50	15.87½
78	Illinois Oil	10.25	10.50
2,000	Marine Oil	1.72	....
......	Midway Northern	.77½	....
......	Olinda Land Co., oil	.25	.32½
330	Pacific Oil	56.75	....
......	Palmer Union pfd.	....	.21
......	Premier Oil	.29	.30
29,850	Republic Petroleum	.06½	.07
......	Rice Ranch Oil	1.05	1.20
......	Rio Grande Oil com.	80.00	82.00
82	Shell Union	24.50	....
50	Standard Oil of Cal.	60.37½	61.00
600	Transport Oil	.60	.70
860	Union	38.75	39.00
30	Union Oil Associates	38.37½	39.00
2,143	United Oil	45.12½	45.37½
11,500	U. S. Royalties	.15½	.16
......	Victor Oil	.33	....
	Industrials—		
40	Globe G.&M. com.	59.25	....
......	Goodyear T.&R. pfd.	101.75	....
......	Goodyear Textile	87.50	....
......	Holly Sugar pfd.	93.00	94.00
......	Do. com.	30.00	36.00
7,000	Western Chemical	.16½	.17
	Public Utilities—		
......	Home Service com.	60.00	64.00
9	L. A. G.&E. pfd.	90.87½	....
......	Pac. G.&E. 1st pfd.	94.00	96.00
......	Do. com.	105.00	....
......	S. J. L.&P. 7s pfd.	94.50	96.00
......	Do. com.	....	36.00
37	Do. prior pfd.	100.00	....
......	S. Cal. Gas 6s pfd.	92.00	....
57	So. Cal. Ed. 7s pfd.	105.00	....
458	Do. com.	104.00	....
......	S. Counties Gas pfd.	....	106.00
......	Yellow Taxi of L. A.	1.80	....
	Miscellaneous—		
......	Cal. Delta Farms	11.75	....
......	Central & Pac. Imp.	2.25	....
......	Home Builders pfd.	.60	....
......	Do. com.	.60	....
430	L. A. Investment	4.40	4.42½
......	Laguna L.&W. com.	3.87½	....
......	Mortgage Guar. Co.	125.00	130.00
......	P. Fin. pfd. Ser. 'A'	103.00	....
......	Do. pfd. Ser. "B"	103.00	....
800	Sec. L. & D. com.	25.00	....
......	Sun Finance & Inv.	1.03	....
......	Woodhead Lbr. pfd.	....	101.50
	Bank Stocks—		
......	Americommercial Cor.	145.00	....
......	Bancitaly Corp.	....	183.00
......	Bank of Italy	....	296.00
......	California Bank	290.00	300.00
......	Citizens' National	320.00	....
......	Commercial National	220.00	230.00
......	Continental National	165.00	....
......	Farm. & Mer. Nat.	400.00	....
......	Federal Holding Co.	140.00	....
......	First National	385.00	395.00
......	Merchants' National	245.00	....
......	Nat. City Bk., L. A.	130.00	....
......	Pacific National Bank	140.00	....
......	Sec. Tr. & Sav. Bk.	338.00	340.00
......	Un. Bk. & Tr., L. A.	200.00	....
	MINING STOCKS		
	Oatman District—		
......	Arizona Tom Reed	....	.01½
......	Argo Mines	.02½	....
......	Black Range	.01	.02½
......	Boundary Cone	.01	.01½
37,000	Gold Dust	.07½	.08
......	Gold Ore Mining Co.	.01½	.02½
2,000	Lucky Boy	.01	.01½
5,030	North Star	.03	.03½
......	Oatman Combination	.01	....
......	Oatman Gold	.03	....
22,000	Oatman United	.23½	.24
1,000	San Francisco Gold	.06½	.08
6,000	Sun Dial	....	.01½
......	Sunnyside Mining	.01½	.03
1,000	Telluride	.02½	.03
......	Tom Reed	.65	.69½
1,000	United American	.02½	.08
......	United Eastern	.53	.57
25,300	Big Jim	.14	.14½
	Other Districts—		
......	Ben Hur Divide	.01½	....
......	Oro Amigo	.01	....
5,000	Prince Consolidated	.27½	.29
......	Richmond M. M.	.02	.03
......	Simon Silver-Lead	.06½	.08
......	Silversmith Mines	.28	.32
......	Tecopa Consolidated	.15	.20
8,000	Virginia Louise	.07½	.08
......	Yellow Pine	.66	.70
......	Yellow Dog	.05½	.08

SALES

MORNING SESSION

STOCKS

Associated Oil— 100 .... 34.25
Big Jim Cons.— 15,000 .... .14
Cal. Pets. com.— 100 .... 33.25
Globe Gr. com.— 40 .... 59.50
Gen. Pets. com.— 75 .... 50.25; 25 .... 51.00; 100 .... 52.00
Gilmore Oil— 120 .... 15.00
Gold Dust— 25,000 .... .07½
Holly Dev.— 100 .... 1.70; 100 .... 1.78
Illinois Oil— 70 .... 10.25
Julian com.— 45 .... 17.00; 105 .... 17.00; 105 .... 16.75; 15 .... 16.50; 50 .... 16.25
Julian pfd.— 8 .... 22.87½; 38 .... 22.50; 30 .... 22.25; 4 .... 22.37½; 50 .... 22.25; 20 .... 22.37½; 150 .... 22.25
L. A. Investment— 150 .... 4.35
L. A. G. & E. pfd.— 9 .... 91.00
Marine Oil— 2,000 .... 1.73
North Star— 7,000 .... .03
Oatman United— 8,000 .... .26; 2,000 .... .25½
Pacific Oil— 100 .... 56.25; 100 .... 56.00; 33 .... 57.25
Republic Pets.— 24,000 .... .07
San Joaquin Prior— 1 .... 99.62½
S. Cal. Ed. 7s pfd.— 46 .... 105.00
S. Cal. Edison com.— 54 .... 104.00
Sun Finance— 800 .... 1.02
Standard (Cal.)— 10 .... 60.25; 3 .... 60.12½; 5 .... 60.00
Shell Union com.— 30 .... 24.37½
San Francisco Gold— 1,000 .... .06½
Sun Dial— 6,000 .... .01
Union Oil (Cal.)— 15 .... 38.50; 45 S-5 .... 38.50
Union Associates— 20 .... 37.75; 10 .... 37.25
U. S. Royalties— 2,000 .... .15½
United Oil— 350 .... 43.25; 50 .... 43.75; 20 .... 43.87½; 30 .... 44.00; 430 .... 44.25; 110 .... 44.12½; 255 .... 44.25; 110 .... 44.00
Western Chem.— 7,000 .... .17

INFORMAL

United Oil— 9 .... 44.12½
Union Oil (Cal.)— 300 .... [illegible]
Lucky Boy— 2,000 .... .01

BONDS

Amal. Sugar 7s, '37— 1,000 .... 104.00; 5,000 .... 104.25
Gen. Pets. 6s, '28— 4,000 .... 101.50
L. A. G. & E. 5s, '39— 1,000 .... 99.12½
P. E. Ry. 5s, '42— 1,000 .... 90.25
Pac. G. & E. 5s, '42— 6,000 .... 95.12½
Pac. L. & P. 5s, '42— 1,000 .... 100.00
S. Joaq. "C" 6s, '50— 1,000 .... 103.25
S. Joaq. "B" 6s, '52— 5,000 .... 100.87½
S. & S. F. 1st 5s, '49— 1,000 .... 90.50
S. & S. F. 2nd 5s, '49— 10,000 .... 76.75
Edison 6s, '43— 1,000 .... 102.25
Edison 6s, '44— 6,000 .... 103.25
S. Cal. Tel. 5s, '47— 1,000 .... 96.00
Union Oil 6s, '42— 5,000 .... 104.00
W. S. Gas 6s, '47— 1,000 .... 98.87½

AFTERNOON SESSION

STOCKS

San Joaquin Prior— 50 .... 100.00; 3 .... 99.75; 3 .... 99.62½
Edison 7s pfd.— 11 .... 105.00
Edison com.— 10 .... 104.00; 340 .... 104.12½; 30 .... 104.00
L. A. Investment— 100 .... 4.39; 200 .... 4.40
Holly Dev.— 200 .... 1.80; 300 .... 1.81
Marine Oil— 100 .... 1.71; 100 .... 1.73
Associated Oil— 30 .... 34.12½
Gen. Pets. com.— 100 .... 53.00
Gilmore Oil— 30 .... 15.00
Julian pfd.— 606 .... 22.00
Julian com.— 20 .... 16.75; 18 .... 16.25; 10 .... 16.75; 80 .... 16.25; 59 .... 16.00; 10 .... 15.75
Transport Oil— 600 .... .65
Standard (Cal.)— 30 .... 60.75
Republic Pets.— 3,850 .... .07
United Oil— 60 .... 44.25; 100 .... 44.50; 130 .... 44.75; 293 .... 45.00; 53 .... 45.25
Union Oil (Cal.)— 100 .... 38.87½; 300 .... 39.00; 100 S-5 .... 38.87½
Shell Union com.— 10 .... 24.50; 2 .... 24.00
Big Jim Cons.— 10,300 .... .14
Pacific Oil— 100 .... 56.87½
U. S. Royalties— 9,300 .... .15½
Gold Dust— 7,000 .... .07½
United American— 1,000 .... .04
Telluride Mining— 1,000 .... .02½
Prince Cons.— 5,000 .... .27
Virginia Louise— 8,000 .... .07½
North Star— 3,000 .... .03
Oatman United— 6,000 .... .25½; 4,000 .... .25; 2,000 .... .24
L. A. Gas pfd.— 20 .... 91.00

INFORMAL

Edison com.— 85 .... 106.00
United Oil— 50 .... 44.00
Julian pfd.— 30 .... 22.25
Gold Dust— 5,000 .... .07½
Holly Dev.— 200 .... 1.82
Big Jim Cons.— 1,000 S-10 .... .13½

BONDS

Cal.-Or. Pow. 7½s, '41— 1,000 .... 109.62½
P. E. Ry. 5s, '42— 2,000 .... 90.25
Union Oil 6s, '42— 1,000 .... 104.00
W. S. Gas 6s, '47— 4,000 .... 98.87½

Peanuts are not eaten by the better classes in Europe.

DAILY EASTERN CITRUS MARKETS

CALIFORNIA CITRUS SHIPMENTS

	Oranges	Lemons
SOUTHERN CALIFORNIA		
March 19	189	29
Total to date this season	10,317	2,951
Total to same date last season	11,205	2,930
CENTRAL CALIFORNIA		
March 18	1	0
Total to date this season	5,801	107
Total to same date last season	5,955	139
NORTHERN CALIFORNIA		
Total to date this season	484	23
Total to same date last season	649	50

[EXCLUSIVE DISPATCHES.]

NEW YORK, March 20.—Nine cars of navels, three mixed cars, one car St. Michaels and two cars of lemons sold. Market unchanged on oranges. Lemon market slightly easier. Weather fair.

NAVELS— Sweetest Yet, THP 5.25; Lionhead, ILL 4.70; Airship, FC 4.90; Alta Cresta, RIV 5.50; Athlete, SA 5.10; Campfire, imp, ST 5.15; Angora, SA 4.75; Paul Neyron, LAV 5.45; Majesty, imp, OK 4.90; Standard, NatO 5.55.
NAVELS— Cerrito, THP 5.15; Maltese Cross 4.65; Alamo, FC 4.35; Landscape, RIV 4.75; Quality, imp, ST 5.90; Mupu, MC 5.30; La Verne Beauties, LAV 5.90; Pinnacle, imp, OK 5.75; Orchard, imp, NatO 6.15.
LEMONS— Three Star, WD 4.80; Two Crown, WD 4.60; One Star, WD 3.85; Moose, OK 4.70; Pronghorn, OK 4.05.
ST. MICHAELS— Carmencita, NO 4.80; Colombo, NO 4.55.
ST. MICHAELS— (Half boxes.) Carmencita, NO 2.30; Colombo, NO 2.10.
TANGERINES— (Loose in boxes.) Pinnacle, OK 3.50; (Half boxes.) Pinnacle, OK 2.45; Quality, ST 3.30.

BOSTON, March 20.—Nine cars of oranges and two cars of lemons sold. Navel market higher. Lemon market unchanged.

NAVELS— Paul Neyron, LAV 5.55; Sweetest Yet, THP 5.35; La Verne Beauties, LAV 5.95; Optima, OK 5.50; Par Value, COV 4.95.
NAVELS— Pinnacle, OK 5.55; Standard, NatO 5.40; Pinnacle, OK 5.60; Swell, THP 4.95; Paul Neyron, LAV 5.50; Red Hussar, OK 4.85.
NAVELS— Homer, Q 5.50; Orchard, NatO 6.10.
TANGERINES— (Half boxes.) Orchard 3.05.
LEMONS— Bear, OK 5.00; Cub, OK 4.20; Pet, SD 4.85; Greyhound, SD 4.20.

CLEVELAND, March 20.—Four cars of oranges and two cars of lemons sold. Navel market slightly higher. Lemon market easier and lower.

NAVELS— Bear, OK 5.10; Orchard King, COV 4.65; Stork, SA 4.95.
NAVELS— Polo, RH 4.50; Par Value, COV 3.95.
LEMONS— Caledonia, NO 4.00; Trail, DM 4.75; Canyon, DM 4.10.
TANGERINES— (Half boxes.) Stork, SA 2.35.

PITTSBURG, March 20.—Three cars of navels and one car lemons sold. Market steady.

NAVELS— Mupu, MC 5.00; Navajo, RIV 5.15.
NAVELS— Amazon, SA 3.65; Casa Blanca, RIV 4.75.
LEMONS— Linda, NO 4.05.
LEMONS— Prophet, NO 2.70.

PHILADELPHIA, March 20.—Four cars of navels sold. Market unchanged.

NAVELS— Sweetest Yet, THP 5.35; Sunnical, ACG 5.30; Angora, SA 4.65.
NAVELS— Mt. Wilson, DM 4.85; Swell, THP 4.95.
NAVELS— Argosy, ACG 4.55; Trail, DM 5.35.
RUBY BLOODS— (Half boxes.) Canyon, DM 3.20.

ST. LOUIS, March 20.—Three cars of navels and one car lemons sold. Marke strong and advancing on both oranges and lemons.

NAVELS— Gavilan, RIV 5.60; Chums, SD 4.60.
NAVELS— La Paloma, RIV 5.20; Playmates, RH 5.20.
LEMONS— Wayne, FC 4.55; Selva, FC 4.25.
LEMONS— Oriole, FC 3.80.

CHICAGO, March 20.—Twelve cars of oranges and six cars of lemons sold. Navel market about steady on fancy grades, higher on good quality choice grades. Lemon market higher.

NAVELS— AA, ERCA 5.55; Chanticleer, ERCA 4.95; Redlands Signet, MOD 3.25; Altura, SB 5.45; Prairie Belle, RIV 5.15; Rambler, LAV 4.95; Gavilan, RIV 6.00; Protector, imp, RH 4.10; Nubian, RH 3.55; Mutual Sunflower, MOD 5.45.
NAVELS— Mutual Golden Rod, MOD 4.90; Gold Buckle, RH 5.65; Viking, SB 4.85; Nubian, RH 3.70; Sweetheart of the Orange, RH 4.75; Brasside, RIV 5.25; Sweetheart of the Orange, imp, RH 4.75.
LEMONS— Tartan, Q 4.45; Kiltie, Q 3.75; Fountain of Gold, SB 3.10; Reddy, SB 2.60; Senator, OR 4.75; President, OR 4.75; Mark Twain, OR 4.10; Aristocrat, ST 4.60; Lancer, ST 3.80; Penn, WD 4.60.
LEMONS— Greenleaf, WD 3.95; Radio, SDF 4.65; Wireless, SDF 4.05.
ST. MICHAELS— Carmencita, NO 3.80; Colombo, NO 3.45; (Half boxes.) Carmencita, NO 1.75; Colombo, NO 1.55.
SEEDLINGS— Ibex, WD 2.55.

CINCINNATI, March 20.—One car navels and one car lemons sold. Navel market easier. Lemon market steady.

NAVELS—Chums, SD, 4.85. LEMONS—Vesper, TC, 4.55; Household, TC, 3.85.

COMPARATIVE CITRUS SALES

PHILADELPHIA, March 20.—2001 boxes of Florida oranges sold from $4.45 to $7, averaging $5.85 a box; 879 boxes of Florida Valencias sold from $4.10 to $7.05, averaging $6.20 a box; 2814 boxes of Florida grapefruit sold from $1.35 to $3.40, averaging $2.10 a box.

CINCINNATI, March 20.—2542 boxes of Florida oranges averaged $5.45 a box.

CHICAGO, March 20.—404 boxes of Florida oranges sold from $5.70 to $6.70, averaging $6.20 a box; 2748 boxes of Florida grapefruit sold from $1.55 to $3.70, averaging $2.90 a box.

ST. LOUIS, March 20.—One car of Florida oranges averaged $6.20 a box.

CLEVELAND, March 20.—Six cars of Florida oranges averaged $6.05 a box.

BOSTON, March 20.—Six cars of Florida oranges averaged $5.75 a box; one car of Florida Valencias averaged $6.15 a box; five cars of Florida grapefruit averaged $2.75 a box.

NEW YORK, March 20.—6588 boxes of Florida oranges sold from $2.95 to $7.25, averaging $5.85 a box; 3246 boxes of Florida Valencias sold from $2.25 to $7.75, averaging $6.10 a box. There are 58,075 boxes of foreign lemons afloat for New York and 21,425 boxes for New Orleans. A sale of 6250 boxes is scheduled for Tuesday in New York. There are 12,750 boxes of Porto Rico oranges afloat for New York.

BY HOWARD C. KEGLEY

With all except one of the large gasoline marketing companies definitely committed to a standard retail price of 18½ cents a gallon, and the single exception expected to make the increase today, the gasoline situation in Los Angeles, which has been somewhat kaleidoscopic during the past week, is again settling down to the prevailing price of 18½ cents, no discount on coupon books, which existed prior to the recent "gasoline war."

Yesterday morning all the large companies, including the Standard Oil Company, Shell Company, Associated Oil Company and Richfield Oil Company, and excepting the Union Oil Company and Pan-American Petroleum Company and many of the small independents, raised their posted price to 18½, no discount. At noon the Pan-American Petroleum Company went to 18½ cents, leaving the Union Oil Company the only large marketer sticking to the cut price of 17½ cents, with 1 cent off on coupon books.

Last night the Union Oil Company officials declined to say what their price would be today, but the general belief in marketing circles was that the Union would get on the band wagon with the rest of the large marketers.

Many of the small marketers continued the reduced price of 17½ cents a gallon yesterday, but it is understood that many of these, including the Gilmore Oil Company, one of the largest of the smaller independents, will go to 18½ cents today.

Does 800 Barrels

The Petroleum Midway Company's Moynier No. 1, in the northern part of the Inglewood field, which broke all records for that field by coming in at 600 barrels a day last Monday, yesterday had increased its flow and made more than 800 barrels in twenty-four hours, according to official reports.

One of the remarkable things about the Moynier, in addition to its unusual production at the unusually shallow depth of 1750 feet, is the fact that the gravity of the oil is 19 deg., a full degree higher than any other oil produced in the field and two degrees higher than most Inglewood oil.

Geologists explain the phenomenal production of the well by the theory that it was drilled into a sand lens more thoroughly saturated than most of the sands in the field, and the higher gravity is laid to the fact that the oil is absolutely clean, while most of the other completions in the Inglewood field have had some water content, which operated to reduce the gravity of the oil.

Jinx Well Wet

The Union Oil Company's jinx well in the Dominguez field, the Carson No. 2, on the western edge of the field, is again being tested and again showing plenty of salt water with no signs of oil or gas, according to official reports.

Carson No. 2 is only one location from the famous Carson No. 1, completed last summer, with an initial production of 3500 barrels a day, at that time the largest well in the field. No. 2 is down 4253 feet, with eight-inch casing set at 4195 feet, but repeated attempts to get a water shutoff have resulted in salt water and little or no oil and gas.

Resume Operations

The Barnsdall Oil Company, which has allowed its O'Dea No. 1, on the northern line of its O'Dea lease, offsetting the General Petroleum Corporation's Vaughan lease, to stand idle for several weeks, is again working on the well and is fishing at 4781 feet. Six-inch casing is cemented at 4645 feet. The O'Dea No. 1 has been on production twice, but went to water both times.

Lose Oil Sand

The Shell Company's Childs No. 2 well, the eastern outpost of the Dominguez field, which has been finding oil sands in streaks for several hundred feet, is drilling in shale and hard sand at 4647 feet, according to field reports. The well is drilling and coring. The Shell set six-inch casing at 3969 feet, and a number of tests have been made at this point, but although the well showed oil, it has been impossible to get a water shutoff. According to geological opinion the well marks the eastern edge of the producing area at Dominguez.

Official Figures

According to figures collected by the American Petroleum Institute, Pacific Coast office, the total production of crude oil in California for February amounted to 16,869,833 barrels, an average of 602,494 barrels a day. This is a decrease of 2128 barrels a day under January production.

Total stocks of crude and all products in Pacific Coast territory increased during the month 1,326,340 barrels. The total stocks at the end of the month were 129,334,610 barrels. The total stock increase for 1925, up to February 28, was 4,312,646 barrels. Comparative figures as of August 31, 1924; January 31, 1925, and February 28, 1925, are shown in detail on the second page of this report.

Sixty-five wells were completed during the month with an initial daily production of 28,170 barrels, compared with sixty-two wells completed during January with an initial production of 21,286 barrels.

BUILDING PERMITS

Permits issued yesterday and valued at more than $3000 follow:

DWELLINGS

W. 43RD ST., 843-43½, 8 rms. 36x32. M. Navarro, 843 W. 43rd Pl., own. and bldr. $4000

S. HOOVER ST., 2919-23, 18 rms. 20x92. R. Caldwell, 952½ W. 30th, own.; C. Willey, 1422 Reid st., bldr. $10,000

S. HOOVER ST., 2933½, 6 rms. 26x46. R. Caldwell, 952½ W. 30th st., own.; C. Willey, 1422 Bond st., bldr. $5000

S. GRIFFIN AVE., 2315-15½-17½, 12 rms. 33x32. H. Roberts, 3505 Chelsea st., own.; E. Nott, 602 Hancock, bldr. $4000

N. FORMOSA AVE., 626, 6 rms. 28x39. I. Webster, 410½ N. Normandie, own.; T. Mallory, 3018 Gerado st., bldr. $4200

N. HIGHLAND AVE., 2320-22, 6 rms. 33x32. Davis Development Corp., own. and bldr. $9000

ALTA VISTA BLVD., 459-61, 10 rms. 35x70. A. Ross, 256 S. Laulrant Blvd., own. and bldr. $4500

COMMERCIAL

S. NEW HAMPSHIRE AVE., 407. Synagogue Sinai Congregation, 716 S. Spring st., own. and bldr. $215,000

BOND QUOTATIONS

Prices Turn Buoyant

[BY A. P. NIGHT WIRE]

NEW YORK, March 20.—The bond market today shook off recent reactionary tendencies and prices turned upward under the influence of easier money rates, and a rally in St. Paul Railway obligations. Advances ranging from 1 to 4 points were registered by an assortment of representative rail and industrial issues.

Recovery of the St. Paul obligations extended from fractional gains to a jump of 2 3-4 points in the convertible 4½s and was promoted to some extent by the belief that many of these issues had been oversold in the drastic reaction which accompanied the receivership.

The ability of the St. Paul bonds to overcome recent selling pressure encouraged a resumption of buying operations in other parts of the rail list. Semispeculative issues, such as Katy 5s, Chicago and Terre Haute refunding and income 5's and Chicago and Alton 3½'s, Western Maryland 4's, Seaboard 5's and refunding 4's and Missouri Pacific 4's moved up 1 to 2 3-4 points.

Reports of progress made in the impeding segregation of Pan-American Petroleum properties, with indications that the new companies would expand in both the California and Mexican fields, led to heavy buying of the 6-per cent bonds, which carried them up 4 points.

[Following are yesterday's high, low and closing prices of bonds on the New York Stock Exchange, and the total sales of each bond. These quotations are received over Associated Press wires, and to expedite transmission the closing is omitted when it is the same as the low, and both low and close are omitted when they are the same as the high.]

UNITED STATES GOVERNMENT BONDS

(Quoted in dollars and thirty-seconds of dollars.)

	(Sales in $1000)	High	Low	Close
Liberty 3½s	227	101-17	101-12	101-13
Do. 1st 4¼s	9	101-20	101-20	101-19
Do. 2nd 4¼s	73	100-30	100-27	100-28
Do. 3rd 4¼s	112	101-18	101-14	101-15
Do. 4th 4¼s	176	101-30	101-27	
U. S. Treasury 4s	26	100-18	100-15	100-17
Do. 4¼s	96	104-24	104-23	104-24

FOREIGN

	(Sales in $1000)	High	Low	Close
Anton Jurgen M. Wks. 6s	24	94⅞	94¼	94⅝
Argentine Govt. 7s	22	102⅝	102⅜	....
Do. 6s	121	96⅛	96⅛	....
Austrian Govt. gtd. loan 7s	214	95⅝	95⅛	....
City of Bordeaux 6s	3	84⅛	....	....
City of Copenhagen 5½s	39	96⅞	96⅞	96⅞
City of Gr. Prague 7½s	11	90½	90¼	....
City of Rio de Jan. 8s, '47	3	93¾	93½	93¾
Czechoslovak Rep. 8s, '52	7	99⅝	99½	....
Department of Seine 7s	3	88	87⅞	....
Dominican Rep. s.f. 5½s	5	93	92⅞	....
Dom. of Canada 5½ p.c. notes, '29				
Do. 5s, '52	3	102⅝	102⅝	102⅝
Dutch East Indies 6s, '62	37	103⅝	103½	103⅝
Do. 5½s, '53	37	100⅞	100⅛	....
French Republic 8s	12	97½	97½	97½
Do. 7s	17	102½	102⅛	102½
German ext. loan 7s rcts.	87	88⅞	88⅝	....
Gt. Cons. El. Pow. Japan 7s rcts.	336	94⅝	94¼	94⅝
Japanese 6½s	17	90⅞	90⅝	90⅝
Do. 4s	60	81⅞	81	....
Kingdom of Belgium 7½s	3	82⅝	82	....
Do. 6½s rcts.	14	109⅝	....	....
Kingdom of Denmark 6s	38	93½	93	....
Kingdom of Hungary 7½s	15	101⅝	....	....
Kg. of Netherlands 6s, '72	4	88⅛	....	....
Do. 6s, '54	3	103	....	....
Kingdom of Norway 6s, '44	33	102⅝	102⅝	102⅝
Ks. Serbs, Croats, Slov. 8s	21	90⅞	90⅛	90⅞
Kingdom of Sweden 5½s	116	88⅝	87⅝	88½
Nord Rys. 6½s	10	99⅝	99⅝	99⅝
Paris-Lyons-Medite. 6s	2	81	....	....
Rep. of Bolivia 8s	38	77	76⅝	77
Rep. of Chile 8s, '41	7	93	92⅝	....
Do. 7s	10	107⅝	106½	107⅝
Rep. of Colombia 6½s	11	100¼	100	....
Rep. of Cuba 5½s	1	100⅛	....	....
Rep. of Finland 6s	69	98⅝	98¼	....
State of Rio Gr. do Sul 8s	13	85	84⅝	....
State of Sao Paulo s.f. 8s	1	95	....	....
Swiss Confed. 8s	6	101⅛	100⅝	101⅛
Swiss Govt. 5½s, '46	8	114⅝	114½	....
U.K. of G.B.&I. 5½s, '29	38	102	101⅛	101⅜
Do. 5½s, '37	21	110	....	....
U. S. of Brazil 8s	22	100⅛	100⅛	100⅛
U.S. of Br.-Ct. Ry. El. 7s	96	83½	82⅞	83⅝

DOMESTIC

	Sales	High	Low	Close
Amer. Agr. Chem. 7½s	56	98½	97	....
Amer. Chain s.f. deb. 6s	1	98⅝	....	....
Amer. Smelting 6s	1	107	....	....
Do. 5s	17	96⅞	96⅝	96⅞
Amer. Sugar 6s	3	102½	102	102⅛
Amer. Tel. & Tel. 5½s	77	102⅛	101⅞	102
Do. col. tr. 5s	2	100⅛	100	100⅛
Do. cvt. 4s	18	98⅛	98	....
Amer. Waterwks. & El. 5s	15	93⅝	93½	....
Anaconda Cop. 7s, '38	32	101	100⅞	101
Do. 6s, '53	54	100⅛	100	100⅛
Armour & Co. of Del. 5½s	12	92⅝	92⅛	....
Associated Oil 6s	2	102⅝	....	....
At. T. & San. Fe gen. 4s	24	90	....	....
At. Cst. L. L.&N. col. 4s	3	90⅞	90⅝	90
Bal. & Ohio rfg. 6s, '95	1	86⅝	....	....
Do. 1st 5s ctfs.	31	102¼	102	102⅛
Do. cvt. 4½s	167	101⅛	101	101⅛
Bell Tel. Pa. 1st & rfg. 5s	22	91⅞	91	91¾
Bethlehem Steel con. 6s, A	6	101⅛	100⅞	....
Do. pur. mon. 5s	3	91	....	....
Brier Hill Steel 5½s	17	90½	90⅛	91
Bklyn. Edison gen. 5s, A	21	98⅝	98	98⅝
Bklyn.-Man. Tran. s.f. 6s	10	100⅛	99⅞	....
Buffalo, R. & P. 4½s	8	85⅛	85	85½
Calif. Pet. 6½s	3	93¾	....	....
Canadian North. deb. 6½s	7	103½	103	103½
Canadian Pacific deb. 4s	38	79¼	79	79⅛
Caro., Clinch. & Ohio 6s	41	107⅝	107⅝	107⅝
Central Leather 5s	3	98¼	....	....
Central Pacific gtd. 4s	4	88	....	....
Chesapeake & Ohio cvt. 5s	281	101⅛	100⅞	100⅝
Do. cvt. 4½s	28	97	96½	....
Chic. & Alton 3½s	45	35¼	35	35¼
Chic. B. & Q. gen. 4s	15	85	....	....
Chic. & East. Ill. 5s	40	77⅛	76½	77⅛
Chic. Gt. Western 4s	41	62⅛	62	62⅛
C.M.&St.P. cvt. 4½s	107	47	46	....
Do. rfg. 4½s	209	46⅛	43⅛	44⅛
Do. 4s, '25	568	48⅛	46⅛	47½
Chic. & Northwest. rfg. 5s	2	100⅛	....	....
Chicago Railways 5s	16	84	83¾	....
Chic., R.I.&P. gen. 4s	11	83⅛	....	....
Do. rfg. 4s	118	88	87	88
Chic. T.H.&S.E. inc. 5s	48	56⅛	55⅝	57⅛
Chic. & Western Ind. 4s	2	77⅛	....	....
Chile Copper 6s	23	100	100⅛	....
Clev. C.C.&St.L. rfg. 5s, D	4	96	....	....
Cleveland Union Term. 5s	6	100⅛	100	....
Colo. & South. rfg. 4½s	15	92⅛	....	....
Columbia G.&E. 1st 5s	1	100⅛	....	....
Commonwealth Pow. 6s	6	100⅝	100⅝	100⅝
Cons. Coal of Maryland 5s	37	86	84⅝	85⅝
Consumers' Power 5s	12	94⅛	....	....
Cuba C. Sug. deb. 8s stpd.	10	102	101⅛	102
Cuban-American Sugar 8s	4	107⅛	....	....
Dela. & Hud. cvt. 5s	1	103⅛	....	....
Denver & Rio Gr. con. 4s	10	82⅛	....	....
Detroit Edison rfg. 6s	2	107⅛	....	....
Du Pont de Nemours 7½s	18	107⅝	107⅛	107⅝
Duquesne Light 6s	14	106	105⅝	105⅝
Eastern Cuba Sug. 7½s	20	100⅛	105⅜	106⅛
Empire Gas & Fuel 7½s	138	102⅛	102	102⅛
Erie gen. lien 4s	40	64⅛	63½	64
Do. cvt. 4s, D	10	72⅛	....	....
Fisk Rubber 8s	12	111⅛	110⅝	111
General Elect. deb. 5s	13	103	....	....
Goodrich 6½s	18	104⅛	104⅛	....
Goodyear Tire 8s, '31	144	109⅛	109	....
Do. 8s, '41	27	120	119⅝	....
Grand Trunk Ry. Can. 7s	1	116⅛	....	....
Do. 6s	9	107⅛	....	....
Great Northern 7s, A	28	110⅛	109⅝	110
Do. 5s	9	98⅛	....	....
Hud. & Man. rfg. 5s, A	17	87⅝	87⅛	87½
Do. adj. inc. 5s	22	72	71⅛	72
Humble Oil & Ref. 5½s	1	100⅛	100⅛	....
Illinois Bell Tel. rfg. 5s	9	98⅛	98	....
Illinois Central 5½s	3	102⅛	102⅛	102⅝
I.C.C.St.L.&N.O. rfg. 5s	4	98	97⅝	....
Illinois Steel deb. 4½s	5	94⅛	94½	94⅛
Interboro Rap. Trans. 7s	10	90⅛	90	90⅛
Do. 6s	7	72	....	....
Do. rfg. 5s stpd.	60	66	65⅛	65⅞
Inter. & Gt. North. adj. 6s	57	71	70	71
Do. 1st 6s	8	103⅛	103	....
Inter. Merc. Mar. s.f. 6s	54	89⅝	88⅝	89⅝
Inter. Paper cvt. 5s, A	31	88⅝	87⅝	....
Kan. City, Ft. S. & M. 4s	17	83⅛	83	....
Kan. City, P. & L. 5s	7	97⅝	97⅛	....
Kansas City Southern 5s	10	89⅝	89⅛	....
Kansas City Terminal 4s	21	84⅝	84⅛	84⅛
Kansas Gas & Elec. 6s	17	101	100⅝	100⅝
Kelly-Springfield Tire 8s	4	97	96½	97
Laclede Gas of St. L. 5½s	7	98⅝	98½	....
Lake S.&M.S. deb. 4s, '28	5	98⅝	98⅛	98⅝
L. & N. 1st rfg. 4½s	7	93⅝	93	93¼
Do. unified 4s	9	93⅝	93½	93⅝
Louisville Gas & Elec. 5s	16	93½	....	....
Magma Copper 7s	9	119⅝	119	119⅝
Manati Sugar 7½s	2	100	99½	....
Market St. Ry. 7s	37	99½	99	....
Midvale Steel cvt. 5s	19	90⅝	90½	....
Mil. El. Ry. & Lt. rfg. 6s	12	99½	99⅛	99½
M.K.&T. new pr. ln. 5s, A	19	92	91	92
Do. new adj. 5s, A	144	84⅝	83½	84⅝
Mo. Pacific 1st 6s	6	100⅞	100⅝	....
Do. gen. 4s	95	64⅝	64	64⅝
Montana Power 5s, A	2	99¼	99⅛	....
New Eng. T. & T. 1st 5s	14	100	99⅞	100
N.O.T.&M. 5½s	30	100¼	100⅛	....
N. Y. Central deb. 6s	260	110	110⅝	110⅝
Do. rfg. & imp. 5s	71	101¼	100¾	....
Do. con. 4s	19	84½	84	84½
N.Y.,C.&St.L. 5½s	7	95⅛	95	95⅛
N. Y. Edison rfg. 6½s	8	113¼	113	....
N.Y.,N.H.&H. 7s	1	100	....	....
Do. cvt. 6s, '48	36	89⅝	89⅛	89⅝
N. Y. Rys. 4s ctfs.	4	46½	46⅛	....
N. Y. Tel. rfg. 6s, '41	102	106⅛	106⅛	....
Do. gen. 4½s	12	96¼	....	....
N. Y., West. & Bos. 4½s	18	64⅝	64½	64⅝
Norfolk & Western cvt. 6s	24	134	133	....
Do. con. 4s	1	90⅛	....	....
No. Amer. Edison s.f. 6s	3	100⅝	100¼	....
Northern Pacific rfg. 6s, B	105	107⅝	107½	107⅝
Do. new 5s, D	3	97⅝	97⅛	....
Do. pr. lien 4s	2	85⅛	....	....
No. States Pow. 1st 5s, A	28	95⅝	95½	....
Oregon Short Line rfg. 4s	26	97	96⅞	....
Or.-Wash. R.R. & Nav. 4s	2	82⅛	82	....
Pac. Tel. & Tel. 5s, '52	15	95½	95⅛	....
Pan-Am. Pet. & Tr. 6s	960	116¼	112⅞	116
Penna. R.R. 6½s	12	110½	110⅜	....
Do. temp. 5s, '64	15	97½	97¼	97⅜
Do. gen. 4½s	11	94½	94⅜	94½
Pere Marquette rfg. 5s	4	99	98⅞	99
Phila. Co. rfg. 6s	3	104⅝	104½	....
Do. 5½s	11	96	....	....
Pierce-Arrow 8s	2	91⅞	....	....
Port. Ry. L.&P. 1st 6s, B	1	97⅝	....	....
Pressed Steel Car 5s	2	96	95⅞	96
Public Service N. J. 5s	1	104½	....	....
Punta Alegre Sug. 7s	3	105	....	....

MARKET AVERAGES

[EXCLUSIVE DISPATCH]

NEW YORK, March 20.—Market averages, as compiled by the New York Times:

	High.	Low.	Close.	Net change.
25 railroads	79.48	78.02	79.30	+1.39
25 industrials	138.90	134.96	136.57	+1.74
50 stocks	108.19	106.49	107.93	+1.56

Bonds—Today's close:

		—Net change— Day.	Month.	Year.
40 issues	83.14	+ .16	— .73	+4.80

	Sales	High	Low	Close
Reading gen. 4½s	5	93¾	93½	93¾
Rep. Iron & Steel 5½s	6	92¾	92½	....
Rio Gr. West. col. tr. 4s	7	73¾	73	....
Rock Isl., A. & L. 4½s	18	76½	76¼	76½
St.L., Iron Mt.&So. rfg. 4s	75	94	....	....
Do. 4s, R.&G. div.	25	88⅝	86	88⅝
St.L.&S.F. pr. lien 4s, A	109	75	74⅝	75
Do. adj. 6s	28	87½	87¼	87½
Do. inc. 6s	48	80¾	....	....
St. L. Southwest. con. 4s	15	88⅞	88¼	88⅞
St.P.&K.C. Short L. 4½s	56	84½	83¼	84½
Seaboard Air Line con. 6s	15	89⅞	89⅛	89⅞
Do. adj. 5s	78	75⅛	74⅝	75
Do. rfg. 4s	68	66	65	68
Sinclair Con. Oil col. 7s	29	92¼	91⅝	92⅛
Do. 6½s	16	87½	87	87½
Sinclair Pipe Line 5s	16	85	84¾	....
Skelly Oil 6½s	200	111¼	109¼	111
Southern Pacific cvt. 4s	41	97	96½	97
Do. rfg. 4s	63	91	90½	91
Southern Ry. gen. 6½s	18	100¼	100	....
Do. gen. 6s	47	104½	104⅛	104½
Do. gen. 4s	22	76½	76⅛	76½
Southwest. Bell Tel. rfg. 5s	14	98¼	98	....
Std. Gas & El. cvt. 6½s	8	115½	....	....
Tenn. Electric rfg. 6s	17	101⅞	101⅝	....
Third Avenue adj. 5s	24	42½	41½	....
Do. rfg. 4s	11	33¾	33⅛	33¾
Toledo Edison 7s	2	110	109⅞	110
Union Pacific 1st 4s	48	95	92⅞	93
Do. cvt. 4s	2	99	....	....
Do. rfg. 4s	2	99	....	....
U. S. Rubber 7½s	5	86¼	85¾	....
Do. 5s	9	108½	108	108½
U. S. Steel s.f. 5s	54	85¾	85½	85¾
Utah Power & Light 5s	28	105½	....	....
Va.-Car. Chem. 7s	10	94¾	94	....
Va. Ry. & Pow. rfg. 5s	33	85¾	84¾	85½
Virginian Ry. 5s	3	95¾	94⅞	....
Wabash 1st 5s	240	100	96⅞	97⅞
Warner Sugar 7s, '39	5	101	100¾	....
Western Electric 5s	44	79	78	79
Western Maryland 1st 4s	25	98½	98	98½
Western Pacific 5s	7	64⅞	64¾	64¾
Western Union 6½s	13	93½	93¼	....
Westinghouse Electric 7s	1	110	....	....
West Shore 4s	12	107¾	107½	107¾
Willys-Overland 1st 6½s	12	83	....	....
Wilson & Co. s.f. 7½s	13	100⅛	100	....
Do. 1st 6s	24	73	73⅛	....
Do. cvt. 6s	12	95½	95¼	95½
Yngstn. Sheet & Tube 6s	23	74¾	74	74½

Total sales of bonds yesterday were $13,770,000, compared with $12,383,000 previous day and $16,201,000 a year ago.

CLEARINGS, MONEY

[Bank clearings and debits furnished by Los Angeles Clearinghouse Association.]

Clearings

Clearings yesterday were $24,549,054.61, a decrease from the corresponding day in 1924 of $450,063.05.

	1925.	1924.	1923.
Monday—	$27,386,368.38	$29,920,386.92	$21,061,676.82
Tuesday—	$28,041,340.25	$28,335,597.34	$22,342,389.00
Wednesday—	$30,158,543.70	$28,262,769.01	$21,001,801.01
Thursday—	$26,672,040.18	$22,283,154.29	$19,679,317.85
Friday—	$24,549,054.61	$24,999,117.66	$20,083,870.78

Debits

Saturday	$26,050,300.00
Monday	34,815,653.00
Tuesday	45,194,759.00
Wednesday	31,236,261.00

Foreign Exchange

[Furnished by Farmers' and Merchants' National Bank.]

England, per pound sterling	Over $100.
France, per 100 francs	4.78⅝
Germany, per 100 marks	5.21
Belgium, per 100 francs	23.80
Italy, per 100 lire	5.09½
Czecho-Slovakia, per 100 kronen	4.09
Denmark, per 100 kroner	2.98
Finland, per 100 finmarks	18.25
Greece, per 100 drachmas	2.54
Holland, per 100 guilders	1.58
Jugo-Slavia, per 100 dinars	40.00
Norway, per 100 kroner	1.63
Rumania, per 100 lei	15.36
Spain, per 100 pesetas	.51
Sweden, per 100 kroner	14.33
Switzerland, per 100 francs	27.04
Hongkong, per 100 local currency	19.37
	54.50

New York Rates

[BY A. P. NIGHT WIRE]

NEW YORK, March 20.—Foreign exchanges steady. Quotations in cents: Great Britain—Demand, 4.77⅝; cables, 4.78; sixty-day bills on banks, 4.74⅝. France—Demand, 5.18½; cables, 5.19. Italy—Demand, 4.06; cables, 4.06½. Belgium—Demand, 5.06. Germany—Demand, 23.80. Holland, 39.87. Norway, 15.47. Sweden, 26.93. Denmark, 18.09. Switzerland, 19.27. Spain, 14.24. Greece, 1.56. Poland, .19¼. Czecho-Slovakia, 2.96⅝. Jugo-Slavia, 1.58. Austria, .0014¼. Rumania, .48⅝. Argentina, 39.62. Brazil, 11.20. Tokio, 41⅜. Shanghai, 74⅝. Montreal, 99 29-32.

Call Money

Call money easier; high, 3½; low, 3; ruling rate, 3½; closing bid, 3; offered at 3¼; last loan, 3; call loans against acceptance, 3; time loans steady; mixed collateral, 60-90 days, 4; 4-6 months, 4¼; prime commercial paper, 3¾@4.

Silver Quotations

Bar silver, 67⅝; Mexican dollars, 52⅜.

[BY CABLE AND ASSOCIATED PRESS]

LONDON, March 20.—Bar silver, 32d per ounce. Money, 3¾ per cent. Discount rates: Short bills, 4¼@4 5-16 per cent; three months' bills, 4 5-16@4⅜ per cent.

Bankers' Acceptances

Current rate of acceptances for respective periods of time as prepared by the National City Company:

	—Days— 30	60	90
Prime eligible members	2⅞	2⅞	3⅛
Prime nonmembers	3⅛	3⅛	3⅛

CHICAGO EXCHANGE

[Closing quotations on Chicago Stock Exchange, as received over private wires of Logan & Bryan, 636 South Spring street.]

Sales.		High.	Low.	Close.
200	Am. Pub. Svc. pfd.	90	89½	90
815	Am. Radio	26½	26	26¼
385	Armour "A"	21⅝	21½	21½
100	Do. "B"	13⅝	13⅝	13⅝
20	Do. pfd.	89	88⅝	88⅝
23	Do. pfd. of Del.	92	91½	92
300	Bal. & Katz, ex-div.	53½	53½	53½
10	Do. pfd., ex-div.	98	98	98
200	Beaverboard	5	5	5
900	Bendix	27¼	25	27
450	Boone	3⅝	3½	3½
50	Berg & Beck	26	25	26
200	C. C. & C. Rys. pfd.	7½	7	7½
10	Chicago Fuse	28⅞	28⅞	28⅞
365	Comw. Edison	138	137½	138
400	Cont. Motors	8⅝	8⅝	8⅝
11	Crane pfd.	116	116	116
150	Cudahy	104½	104	104
45	Diamond Match	117¼	117	117¼
410	Erie, ex-div.	25	21	24
30	Evans, ex-div.	25	25	25
3,525	Fair	34	33½	34
75	Gill Mfg.	4½	4½	4½
70	Great Lakes	117	114¼	117
800	Godchaux	8¼	8	8¼
1,050	Hupp Motors	15⅛	14⅝	15⅛
200	Hurley Mfg.	45	44½	45
13	Ills. Brick	121½	121½	121½
100	Ind. Pneu. Tool, ex-div.	58	58	58
60	Kellogg Switch.	40	40	40
9,850	Kraft Cheese	70	65	65½
100	Libby	7½	7½	7½
370	Lindsay Light	1⅜	1¼	1⅜
60	McCord "A"	39½	39½	39½
925	Midwest Utilities	98¼	96	98¼
92	Do. pfd.	97	97	97
70	Do. prior lien	102½	102½	102½
250	Mid. St. Prod. ex-div.	36⅜	35⅝	36⅜
2,000	Mont. Ward	44	42⅝	44
200	Morgan Litho.	43½	42½	43½
78	Natl. Leather	5⅛	5	5
40	North. Amn. Car.	26½	26½	26½
330	Omnibus	16	15⅞	15⅞
500	Phillipsborns	½	½	½
200	Pick & Co.	21⅛	21½	21⅛
300	Pines	58	55½	55½
25	Pub. Svc.	114⅛	114⅛	114⅛
33	Quaker Oats	104¼	104¼	104¼
33	Do. pfd.	104¼	104¼	104¼
800	Real Silk, ex-div.	51½	51½	51½
350	Reo Motors	15⅞	15⅞	15⅞
100	Ryan Car	28½	28½	28½
200	Standard Gas	46	44⅞	45⅞
96	Do. pfd.	51⅛	51⅛	51⅛
7,500	Stewart-Warner	60	57⅝	59⅛
710	Swift & Co.	111⅛	110⅝	111
7,000	Do. Intl.	33	31⅝	31⅝
1,300	Sun. Carbide & Carbon	67⅝	67⅛	67⅝
50	United Iron Works	4	4	4
70	Un. Light & Power "A"	47½	47½	47½
50	Do. "B" pfd.	47½	47½	47½
600	Univ. Theaters	43	41⅝	43
225	U. S. Gypsum	116	116	116
100	Util. Power & Light	24	24	24
800	Wahl	19	18	19
100	Wolverine Cement	12	12	12
400	Wrigley, ex-div.	48½	48	48
250	Yellow Mfg. "B"	34½	34½	34½
350	Do. Taxi, ex-div.	50	49½	50

SUGAR MARKET

Futures

	Opening.	High.	Low.	Close.
March	2.98	2.99	2.97	2.98@2.99
May	3.05	3.05	3.03	3.03@3.04
July	3.19	3.19	3.19	3.19
September	3.33	3.34	3.32	3.34
December	3.37	3.38	3.37	3.38

Spot Prices

NEW YORK, March 20.—Raw sugar, 4.74; refined, 6.00@6.20.

NEW YORK CURB

Improvement Shown

[BY A. P. NIGHT WIRE]

NEW YORK, March 20.—A swift rebound in stock prices took place in today's curb market, urgent buying of many issues indicating that some stocks had been "oversold" in the recent drastic reaction.

Oil shares continued to advance in further disregard of gasoline price reductions, South Pennsylvania Oil jumping 4½ points to 171, while Humble, Imperial of Canada, Prairie Oil and Gas, Vacuum and Standard oils of Kentucky, Indiana and New York moved up 1 to nearly 3 points.

Some spectacular advances took place in the public utility group. Carolina Power and Light, making its first appearance in several weeks, soared 21 points to 350. National Power and Light, Brooklyn Borough, Gas and Lehigh Power Securities jumped 4½ to 6 points, while American Power and Light and Electric Bond and Share, Middle West Utilities and a few others moved up a point or two.

Selling pressure in the radio group appeared to have subsided, the net gains in that group ranging from small fractions to nearly 2 points. In the industrial group, the recovery was led by Centrifugal Pipe and Goodyear, each of which closed about 2 points above yesterday's final figures. Skelly, Sinclair and other oil liens joined in the advance, disregarding unfavorable trade developments. Copper and sugar company bonds also rallied.

Following are the closing quotations on the New York Curb Market, furnished by Logan & Bryan, members of the New York Stock Exchange, 630 South Spring street:

Sales—	Industrials—	High	Low	Close
100	Adirondack Pwr. & Lite	38½	38⅛	38½
100	Amal. Leather	9	9	9
100	Amn. G. & E. New	71½	71½	71½
200	Amn. Lite & Tr.	146	145¼	146
1,400	Amn. Pwr. & Lite New	54⅝	54½	54½
80	Do. pfd.	88	88	88
100	Amn. Super Pwr. "B"	28⅝	28⅝	28⅝
100	Apco. Mfg. "A" ex. div.	25⅝	25⅝	25⅝
100	Asad. G. & E. New	26	26	26
500	Atlantic Fruit	1⅛	1⅛	1⅛
800	Boissonault Co.	1⅛	1¼	1¼
360	Borden's Milk	148⅝	148	148⅝
300	Borden's Rites	2	2	2
700	Botany Mills "A"	45½	45	45
150	Brooklyn Gas	77½	75	77½
100	Brown, W. Tob., ex. div.	11	11	11
10	Buffalo Gen. Elec.	243	243	243
20	Burroughs A. Mach. pfd.	104	104	104
240	Carolina Power	350	330	350
1,500	Car Light	4	3⅞	4
200	Centrifugal Pipe	14	13	14
400	Chapin Sacks	19⅝	19⅝	19⅝
325	Comw. Pwr. Corp.	111¼	110⅝	110⅝
100	Con. G. & E. Bal. New	34½	34½	34½
3,000	Cont. Baking "B"	25⅞	25	25½
100	Cont. Tob. Inc.	21½	21½	21½
200	Cuba Co.	38¼	38¼	38¼
200	Cuban Tob. Ctfs.	13	12½	13
1,200	De Forest Radio Ctfs.	23½	22⅝	23½
30	D. L. W. Coal	128½	128½	128½
400	Dubilier New	15⅝	15¼	15⅝
100	Dunhill	28½	28½	28½
500	Durant Motors	17⅝	17	17
9,000	Elec. B. & S. New	62¼	60⅝	62¼
100	Do. pfd.	103¼	103	103
800	Elec. Investors	43½	42	43½
1,200	Freed. Eisemann	9⅝	8⅝	9¼
400	Freshman	13¼	13	13
500	Garod	4	3½	3½
700	Gillette New	63	62⅝	63
100	Glen Alden Coal	131	131	131
1,500	Goodyear Tire	28⅝	27½	28
400	Grennan Baking	15⅝	15½	15⅝
200	Grimes Radio	11	10	11
1,200	Hazeltine Corp.	19⅝	19½	19⅝
100	Int. Util. "B"	10	10	10
200	Kelvinator	23⅝	23	23⅛
200	Landover Holding	13	13	13
200	Lehigh Pwr. Sec.	94⅝	94⅝	94⅝
1,200	L. V. Coal	40	39⅝	40
200	Libby	7¼	7¼	7¼
100	Liberty Radio	8⅝	8⅝	8⅝
100	Marconi Wireless London	8½	8½	8½
110	Mengels Box	45	43¼	44
600	Midwest Util.	97½	96	97½
100	Natl. Dist. Ctfs.	30	30	30
230	Natl. Pwr. & Lite	222	218	221
1,300	Nor. States Pwr. War.	9⅝	9¼	9⅝
10	Natl. Tea	240	240	240
125	N. Y. Tel. pfd., ex. div.	113½	113½	113½
320	Nor. States Pwr.	110½	108	110½
200	Oppenheimer Collins	41	41	41
25	Pathe Exch. "A"	46⅞	46⅞	46⅞
1,300	Pwr. Corp. N. Y.	41¾	39½	41¾
20	Procter & Gamble	120	120	120
1,800	Remington Noiseless	42	39¾	41⅝
300	Reo Motor Car	19⅝	19⅝	19⅝
700	Reva Radio Ctfs.	6⅝	6½	6½
40	Singer Mfg.	220	215⅛	220
9,000	Southern Coal & I.	6	5	6
200	Stutz Motors	7⅝	7⅝	7⅝
700	Swift Intl.	33	31⅞	33
200	Tenn. Elec. Pwr.	53⅝	53½	53⅝
100	Thermiodyne	12⅛	12⅛	12⅛
3,000	Thompson Radio Ctfs.	10	9⅝	9⅝
100	Tower Mfg.	8½	8½	8½
300	Carbide	67½	67	67
100	Un. G. & E. New	30⅝	30⅝	30⅝
100	Un. Lite & Pwr. "A"	47	47	47
1,000	Un. Profit Sharing	8¼	7⅞	8
200	U. S. Lite & H.	106	106	106
700	Wickwire New	4⅝	4⅝	4⅝
100	Yellow Taxi N. Y.	14⅝	14⅝	14⅝
	Standard Oils—			
400	Anglo-Amn. Oil	20¼	20⅛	20⅛
80	Buckeye Pipe	63	62½	62½
3,800	Cont. Oil	25⅛	25¼	25⅝
6,300	Cont. Rites	96	92	96
690	Humble Oil	44½	44	44
1,200	Imp. Oil Canada New	29	28½	28⅞
80	Ind. Pipe	73½	72½	73⅝
3,000	Int. Pete.	24¼	23⅝	24
40	Magnolia Pete.	136	136	136
20	N. Y. Transit, ex. div.	65	65	65
50	Northern Pipe	84½	84½	84½
1,000	Ohio Oil	66¾	66⅝	66⅝
200	Penn. Mex. Fuel	39	35½	39
2,400	Prairie Oil New	55½	54½	55
310	Do. Pipe	119	117	118
20	Solar Ref.	215	215	215
10,200	S. O. Ind.	62⅞	62	62⅝
700	S. O. Kan.	34½	34	34
200	S. O. Ky.	117½	117	117⅛
700	S. O. N. Y.	43⅝	42⅝	43
10	S. O. Ohio	348½	348½	348½
150	Swan & Finch	21	20½	20½
2,800	Vacuum Oil	87½	86⅝	87
	Miscellaneous Oils—			
1,000	Ark. Nat. Gas	6⅝	6⅝	6⅝
400	Carib Synd.	3⅛	3	3⅛
300	Cities Svs. New	36⅝	36⅝	36⅝
280	Do. Co.	184	180¼	180¼
400	Cities Svs. "B" Ctfs.	18⅛	18⅛	18⅛
100	Do. pfd.	81⅞	81⅞	81⅞
200	Do. "B" pfd.	7½	7½	7½
16,000	Colombian Synd.	1½	1⅜	1½
300	Creole Synd.	11⅞	11⅝	11⅞
4,200	Gibson Oil	2⅝	2¼	2⅝
100	Gulf Oil	65	65	65
11,200	Lago Pete.	5⅝	5½	5⅝
85,000	Lat. Amn.	7	6	7
1,000	Mex. Oil	35	24	35
100	Mtn. Gulf	158	158	158
100	Mtn. Prod.	20½	20⅛	20½
2,500	New Bradford	5⅝	5½	5⅝
200	New Eng. Fuel	18	17⅝	17⅞
1,800	N. M. & Ariz. Land	8⅝	8	8⅝
100	Penrock Oil New	22	22	22
400	Red Bank	20¼	19	20¼
2,400	Royal Canadian	7⅛	7	7⅛
800	Ryan Cons.	7	6⅞	7
200	Salt Creek Cons.	7⅝	7⅝	7⅝
200	Do. Prod.	26⅝	26⅝	26⅝
2,400	United Central	5½	5⅛	5½
600	Venezuela Pete.	4	4	4
600	Wilcox Oil	6⅛	6⅛	6⅛
	Mining—			
400	Alvarado Mining	1	1	1
1,000	Amn. Commander	2	2	2
2,000	Ariz. Globe	28	28	28
1,300	Canario Copper	3⅞	3⅝	3⅝
300	Chief Cons.	4	3⅝	4
1,000	Chino Ext.	65	64	64
1,000	Comstock Tunnel	35	35	35
100	Cons. Copper	3⅛	3⅛	3⅛
2,000	Diamond Field	6	6	6
100	Dolores Esp.	60	60	60
1,000	Emma Silver	5	5	5
600	Engrs. Gold	30⅝	29	30⅝
1,000	Goldfield Cons.	8	8	8
1,000	Goldfield Deep	2	2	2
2,000	Harmill Div.	9	9	9
200	Howe Sound	18⅝	18⅝	18⅝
4,000	Ind. Lead	14	12	12
3,000	Jibs Cons.	14	13	14
6,900	Kay Copper	2 1-16	1 13-16	1 15-16
23,000	Natl. Tin	15	9	14
200	Nipissing	6⅛	6⅛	6⅛
1,000	Ohio Copper	84	84	84
1,000	Plymouth Lead	49	49	49
1,000	Silverdale	2	2	2
200	South Amn. P. & G.	2⅞	2⅞	2⅞
4,800	Tonopah Ext.	2⅝	2 7-16	2⅝
1,000	Do. Gyp. Queen	11	11	11
100	Un. Eastern	53	53	53
200	Un. Verde Ex.	6⅛	6⅛	6⅛
300	Utah Apex	6⅛	6⅛	6⅛
4,400	Wenden Copper	3⅞	3⅝	3⅞
1,000	West End Ext.	6	6	6

BOSTON STOCKS

Exchange

	Bid.	Asked.		Bid.	Asked.
Adventure	25	50	Mason Valley	1¾	2
Algomah	10	20	New Arcadian	1¾	2
Ariz. Com.	10¼	10⅝	New Corn.	20½	21
Bing. Mines	32¼	32½	N. Butte	1½	1⅝
Cal. & A.	50½	52	Old Dom.	20½	21
Cal. Hecla	14⅝	14½	Ojibway	85	90
Carson Hill	51	65	Quincy	24½	25
Copper R.	23	23⅝	Shannon	70	90
Davis Daly	7	10	St. Marys	38	38½
E. Butte	4	4¼	Sup. & B.	1¼	1⅜
Elevated	76½	77	S. Lake	25	75
Franklin	1	1¼	Swift	110½	111½
Hancock		1½	United Shoe	42½	42⅝
Isle Royale	14⅝	15	Do. pfd.	27¼	27⅝
Island Creek	120½	128	Utah Apex	5-16	7-16
Do. pfd.	97	97½	Utah Metals	65	70
Indiana	20	25	Victoria	50	—
Keweenaw	75	100	Wyandotte	20	30
Lake Copper	1⅝	2⅛	Winona	15	30
Mass. Cons	60	90	Amoskeag	64	65
Mayflower Old Col.	1½	1⅝	Elder Copper	3	3½
Mohawk	30	30½	Ventura Cons	23½	23¾
			Mass. Gas	74	75

Curb

	Bid.	Asked.		Bid.	Asked.
Bohemia	60	75	S. W. Miami		
Boston Ely	40	60	F. P.	50	100
Butte & L.	3	7	Do. F. P.	50	90
Calaveras	1	1½	Iron Cap	2	2¼
Chief Cons.	4	4¼	Boston Mont.	45	50
Cons. Copper.	3	3½	Crystal, new	61	63
Crown R.	40	55	Ahumada	11⅝	11⅞
Eagle & B.			Verde Cent.	5	5¾
Ball	1½	2	Verde Mines	21	23
Houghton	10	30	Erupsion	3	3¼
Majestic	3	6	Gadsden	60	65
Ohio Copper	75	90	Mohican	10	14
Desco	20	25	Shea Copper	11	12
U. V. Ex.	25	25¼	Trinity	10	12
J. Verde	1	1⅛	First Nat.	20	23
			Silver Dyke	1⅝	2

SPOT CRUDE DEMAND HOLDS RUBBER FIRM

[EXCLUSIVE DISPATCH]

NEW YORK, March 20.—A boost in London prices and a strong demand for spot crude in the local market enabled crude rubber to hold today every bit of ground gained in yesterday's rather sensational rise. London rose substantially during the day and closed at 20d.

Ribbed smoked sheets, spot, 41⅝ cents; April, June, 41¼; July, September, 39; first crepe spot, 42; April, June, 41; July, September, 39⅛; clean thin brown, 41⅛; No. 2 amber, 41⅝; upriver fine, 35⅛; No. 1 rolled brown, 39.

NORTHERN BONDS

[Closing quotations on San Francisco Stock and Bond Exchange as received over private wires of Logan & Bryan, 636 South Spring street.]

STOCKS

Sales		Bid.	Asked.
	Alaska Packers' Assn.	175.00	....
140	Associated Oil Co.	34.12½	34.50
10	Bancitaly Corp.	182.00	....
30	Bank of Italy	290.00	....
135	C. L. Best Tractor	94.50	....
1,000	Cal. Copper Corp.	1.55	....
	Cal. Packing Corp.	103.50	104.00
15	E. B. Water "A" pfd.	92.00	....
	Federal Telegraph Co.	6.25	....
25	General Pet. com.	52.25	....
	G. W. Power pfd.	99.75	....
	Haw. Coml. & Sugar	48.00	49.50
10	Hawaiian Pineapple	54.00	....
	Home F. & M. Ins.	....	32.00
550	Honolulu Cons. Oil	2.92½	2.95
	K. S. Tran. pr. pfd.	87.00	87.75
55	L. A. G.&E. pfd.	91.00	91.25
700	Magnavox Co.	2.10	....
1,750	North American Oil	2.95	2.97½
55	Pac. G.&E. 1st pfd.	95.37½	....
55	Do. com.	106.75	....
1,410	Pacific Oil	57.00	57.25
	S. J. L.&P. pr. pfd.	....	100.25
1,100	Shell Union Oil com.	24.62½	24.87½
25	Sperry Flour com.	65.25	....
20	Spring Valley Water	95.50	....
70	Standard Oil of Cal.	60.37½	....
61	Union Oil Associates	38.00	39.00
235	Union Oil of Cal.	38.50	39.00
	Union Sugar com.	24.37½	....
	United Oil	44.37½	....
	U. S. Petroleum Co.	1.50	1.55

BONDS

Sales		Bid.	Asked.
	Associated Oil 6s, '35	102⅝	....
4,000	Cal. G.&E.Uf. 5s, '37	99⅛	102⅝
	General Pet. 6s, '28	101½	99⅝
	Do. 7s, 1931	105½	101½
	G. W. Power 5s, '46	96⅞	106
$500	Do. 7s "B" 1950	107⅛	....
1,000	K.S. 1st M. 6s, '38	89	107⅛
1,000	Do. ref. 5s, 1938	90¼	90½
2,000	L. A. G.&E. 5s, '39	99	99⅛
	Mkt. St. Ry. 7s, '40	99⅛	99½
2,000	Nat. Co. Cal. 6s, '35	93⅞	99⅝
	N. Cal Pr. C. 5s, '48	99	....
	Pac. G.&E. 5s, 1942	94⅝	100
	Do. 6s "B" 1941	103⅞	95¼
1,000	Pac. T.&T. 5s, '52	95⅝	104
	S. J. L.&P. 5s, 1945	99	95⅞
	S.P.R.R. ref. 4s, 1955	89⅝	99½
1,000	Spring V. W. 5s, '43	97	90
	W. Pac. R.R. 5s, '46	93⅛	97½
			93⅝

BAY CITY MINES

[Closing quotations on San Francisco Stock Exchange as received over private wires of Logan & Bryan, 636 South Spring street.]

Goldfield District—

	Bid.	Asked.
Booth	.03	.04
Blue Bell	....	.01
Combination Fraction	....	.01
Florence	....	.01
Goldfield Cons.	.07	.10
Kewanas	.06	.07
Jumbo Extension	.02	.03
Lone Star	.01	.03
Oro	.03	.04
Silver Pick Con.	....	.01
Manhattan District—		
Manhattan Cons.	....	.01
White Caps	....	.01
Grandma	.06	.07
Spearhead Gold	.01	.02
Cracker Jack	.04	.05
Great Bend	.02	.02
Sandstorm Ken	.06	.07
Red Hill Florence	.01	.02
Comstock District—	.01	.02
Con. Virginia		
Mexican	.07	.08
Ophir	.11	.12
Savage	.01	.02
Sierra Nevada	.06	.07
Union	.06	.07
Belmont	.07	.08
Cash Boy	.55	.65
Gypsy Queen	.01	.02
Halifax	.11	.12
Midway	.06	.08
McNamara	.02	.04
North Star	.01	.02
Rescue Eula	.03	.04
Tonopah Extension	.07	.08
West End	2.65	2.75
Tonopah Divide	.29	.31
	.25	.28
Other Districts—		
Nevada Hills	.18	.20
Round Mountain	.19	.21
Simon	.07	.08
Development	.02	.03
Jib	.13	.14
Silver King	.01	.02
Boundary Red Mountain	.10	.13
Sutherland	.05	.07
Sel. Ex. Cons.	.01	.02
West End Ext.	.06	.07
Harmill	.09	.10
Prince	.27	.30

LIVE-STOCK MARKET

ESTIMATED RECEIPTS

Market	Cattle	Calves	Hogs	Sheep
Los Angeles	300	200	0	400
Chicago	3,000	1,000	33,000	8,000
Kansas City	500	100	9,000	1,500
Omaha	800	100	9,500	3,600
St. Paul	1,400	1,600	11,500	800
Denver	500	100	700	2,000
Fort Worth	1,700	250	800	300
Total seven markets	7,400	3,350	64,500	16,000
Week ago today	10,900	3,450	50,400	27,500

(Carlot receipts direct to packers compiled from midnight to midnight.)

	Cattle	Calves	Hogs	Sheep
Yards	604	299	19	0
Direct (car lots)	19	4	1	3

LOS ANGELES MARKET

CATTLE: Demand was not overly active for yesterday's moderate supply. However, the bulk of offerings were generally of plain quality and lacking in condition. Prices on steers held about steady, while the in-between grades of she stock declined generally 10 to 15 cents, with spots showing more loss. A load of 1014-pound steers cleared for 8.40, while a small lot of 1033-pound Utahs made 8.75. Small lots of medium kinds cleared from 7.50 to 7.75, while a load of 983-pound grass steers realized 7.00. A few common light steers sold downward to 5.00.

Fat she stock, mostly northerns, cleared from 5.00 to 6.50. However, the top was 7.00, paid for a load of 1128-pound northern cows. Canners and cutters turned largely from 2.00 to 4.00, while bulls held about steady, the price spread of 4.00 to 4.75 taking in the general run of bolognas, while beef kinds sold mostly around the 5.00 mark.

CALVES: Fairly active demand developed for yesterday's moderate supply at values generally steady with yesterday's close, or unevenly 50 cents to 1.00 lower for the week. A load of good and choice 186-pound California milk calves cleared for 13.00, this price also taking in odd head and small lots of 90 to 150-pound vealers. Less desirable kinds sold downward to 9.50, while a load of 309-pound fed Californias made 9.00, with a few heavies averaging better than 400 pounds at 7.00. Common kinds of all weights turned largely from 4.00 to 7.00.

HOGS: Yesterday's total offerings were one load of good and choice 189-pound Nebraskas that had been held over since Monday. These sold for 14.50 per cwt.

SHEEP: Demand for lambs was rather narrow and slow trade resulted, with values generally around 1.00 lower for the week. A four-car string of 58-pound Central California springers cleared for 14.00 straight, while a deck of 61-pound spring lambs realized 13.00, sorted 15 per cent at 11.50. Two decks of good and choice 85-pound wooled lambs turned for 14.75, sorted 5 per cent at 12.75. Ewes declined around 25 cents for the week. Two decks of good 126-pound California wooled ewes made 9.50.

YESTERDAY'S QUOTATIONS

Slaughter cattle and calves, steers, 1100 pounds, down, good, 8.50@9.00; medium, 7.50@8.50; common, 5.00@7.50. Heifers, 850 pounds, up, good, 6.75@7.50; all weights, common and medium, 4.25@6.75. Cows, good, 6.00@7.25; common and medium, 4.00@6.00; canner and cutter, 2.00@4.00. Bulls, good, beef yearling excluded, 4.75@5.25; canner-bolognas, canner to medium, 3.00@4.75. Calves, 190 pounds, down, medium to choice, 9.50@13.50; 190 pounds, down, cull and common, 5.50@9.50; 190 to 260 pounds, medium to choice, 8.25@12.00; 260 pounds, up, medium to choice, 7.00@10.50; 190 pounds, up, cull and common, 5.00@8.50.

Hogs, medium weight, 200 to 250 pounds, medium to choice, 13.25@14.25; light weight, 160 to 200 pounds, common to choice, 13.50@14.50; light lights, 130 to 160 pounds, common to choice, 13.25@14.00; packing hogs, smooth, 11.25@11.75; packing hogs, rough, 10.75@11.25; slaughter pigs, 130 pounds, down, medium, good and choice, 11.25@13.50. (Soft or oily hogs and roasting pigs excluded in above quotations.)

Slaughter sheep and lambs; lambs, 85 pounds, down, medium to choice, 13.00@15.00; all weights, cull and common, 11.00@13.00; ewes, common to choice, 5.00@10.00; canner and cull, 3.00@5.00.

Outside Markets

[BY A. P. NIGHT WIRE]

SOUTH ST. PAUL (Minn.) March 20.—Cattle, receipts, 1400; generally steady with Thursday's late close; killing quality, plain; few odd head steers, early, upward to 9.00; bulk, 7.50@8.75; fat she stock, largely 4.50@5.50 for cows; upward to 7.00 for heifers; canners and cutters, 2.75@3.50; bologna bulls, moderately active; bulk, around 4.00; heavies, up to 4.25; stockers and feeders in light supply; nominally steady.

Calves, receipts, 1600; 25@50 cents lower; top sorts to packers, 9.50@10.00; bulk, 9.75.

Hogs, receipts, 11,500; very slow; practically no early sales; early bids, around 25 cents lower; bidding, mostly 13.50 for 200 to 275-pound butchers; best heavy weights held around 13.75; bidding from 13.50 to 13.25 for 140 to 180-pound averages; 12.25 on packing sows; early sales pigs, mostly 13.25; average cost Thursday, 13.57; weight, 218.

Sheep, receipts, 800; fat lambs, steady; few sales natives, 14.00@14.50; no choice fed lambs offered; sheep, steady to strong; run includes two double decks direct to packers.

PORTLAND (Or.) March 20.—Cattle and calves, fully steady; receipts, 35.

Hogs, nominally steady; receipts, 30 direct.

Sheep and lambs, nominally steady; receipts, 250 contract.

OMAHA (Neb.) March 20.—Hogs, receipts, 9500; 10@15 cents lower than Thursday's average or steady with close; bulk good and choice 200 to 300-pound butchers, 13.50@13.65; top, 13.65; some held higher; desirable 150 to 200-pound weights, mostly 13.25@13.50; light lights, down to 12.75; odd lots packing sows, 12.75@13.00; bulk of sales, 13.35@13.65; average cost Thursday, 13.55; weight, 234.

Cattle, receipts, 700; fed steers and yearlings, moderately active; steady to strong; bulk, 9.25@10.25; medium weights, 10.40; other killing classes and stockers and feeders, mostly steady; bulk butcher cows, 5.00@7.00; small lot choice cows, upward to 8.25; heifers, 7.00@8.50; bologna bulls, 4.25@4.60; practical veal top, 9.50.

Sheep, receipts, 3000; lambs, 25@30 cents higher; most advance on strong weight lambs; bulk 90 to 93-pound lambs, 15.25@15.50; 82 to 85 pounds, 15.75@16.00; top, 16.25; sheep, steady; ewes, upward to 9.50; feeders, steady.

ST. JOSEPH (Mo.) March 20.—Hogs, receipts, 4000; 15 to 25 cents lower; top, 13.75; bulk, 13.35@13.70.

Cattle, receipts, 800; steady; bulk of steers, 9.00@10.25; cows and heifers, 3.50@10.00; calves, 4.00@9.50; stockers and feeders, 5.50@8.25.

Sheep, receipts, 1000; strong; lambs, 14.00@15.75; ewes, 9.00@10.00.

SAN FRANCISCO, March 20.—Hogs, barely steady; light lights, weak; numerous loads 150 to 170 pounds diverted to this market at 15.00@15.25; choice 180 to 225-pound butchers, steady; few 120 to 125-pound pigs, 13.00.

Cattle, steers, firm; two cars good 1050-pound Northern California steers, 9.00; light handy weight steers showing most advance; cows, firm; very few here; few cars good Utahs, 7.00; lower grades, scarce; bulls, firm; calves, firm; three cars medium to good rangers direct to packers; choice milk calves, scarce.

Sheep, fed wooled lambs, weak to 50 cents lower; bulk 78 to 84-pound, draggy; unsettled; spring lambs, weak; good to choice 65 to 70 pounds, 15.50@16.00; ewes, weak to 50 cents lower; full wools, quotable 9.50 in a limited way.

KANSAS CITY (Mo.) March 20.—Cattle, receipts, 500; calves, 100; fairly active; steady on killing classes; bulk fed steers and yearlings, 8.50@10.00; top yearlings and heavy steers, 10.25; bulk butcher cows, 4.75@6.00; heifers, 6.25@7.75; bologna bulls, 4.35@4.75; practical veal top, 9.50; country outlet for stockers and feeders very narrow; generally 10 to 15 cents lower; bulk, 6.25@8.00.

Hogs, receipts, 9000; very slow; few early sales to packers and yard traders, 15 to 20 cents lower than Thursday's average; packer top, 13.80; bulk of sales, 13.40@13.80; desirable 180 to 300-pound averages, 13.40@13.80; light lights, 25 to 50 cents lower; 130 to 150-pound averages, 12.50@13.75; packing sows, 12.75@13.00; stock pigs, 25 cents lower at 11.25@12.25.

Sheep, receipts, 1500; limited offerings lambs abundant 25 cents higher; best on sale, 15.50; clippers, 12.75; sheep, about steady; shorn ewes, 7.50; shorn wethers, 8.50.

CHICAGO, March 20.—Hogs, receipts, 33,000; slow; steady to 10 cents lower than Thursday's low point or 15 to 25 cents lower than average; light lights and slaughter pigs, 25 cents off; shipping outlet, narrow; extreme top, 14.25; bulk 170 to 325-pound weights, 13.75@14.10; 140 to 150-pound averages, 13.00@13.50; bulk packing sows, 13.15@13.40; strong weight slaughter pigs, mostly 12.00@12.50; heavy weights, 14.00@14.25; medium weights, 13.90@14.15; light weights, 13.25@14.00; light lights, 11.75@13.65; packing hogs, smooth, 13.25@13.50; packing hogs, rough, 12.00@13.25; slaughter pigs, 11.00@12.50.

Cattle, receipts, 3000; most killing classes, strong to 15 cents higher; fairly active; killing quality of fed steers, largely medium; bulk, 8.50@10.00; few weighty steers here; best handy weights, 11.10; few loads, 10.50@11.00; well finished yearlings, scarce; few above 10.00; light heifers in fairly urgent demand above 7.00 to 9.00; recent decline on better grade fat cows regained; bulk bologna bulls, 4.25@4.75; vealers, steady; mostly 9.50 to 10.50, according to weight; 160 to 175-pound averages, 12.00 to 12.50 to shippers; fairly limited demand for weighty calves; others than choice kinds stockers and feeders, steady; mostly 7.00 to 8.25.

Sheep, receipts, 8000; active; unevenly steady to 25 cents higher; mostly steady; bulk good to choice 84 to 89-pound weights, 15.00 to 16.00; early top, 16.00; weighty kinds, mostly 14.00 to 14.25; choice 92-pound clippers, 11.25; fat sheep and fed lambs, unchanged; good ewes, 9.50; bulk shearing lambs, 16.35 to 16.60.

PRODUCE MARKET

Trading yesterday was active with good demand for tomatoes and asparagus. Loose Newtown apples were moving well but packed apples of all varieties were slow. Artichokes were weaker with heavy receipts. Pea receipts were heavy but the market was holding fairly steady. Lettuce was steady, although shipments were heavier and f.o.b. prices lower.

APPLES—California, Yellow Newtowns, 4.50@5.00; mostly 5.00 cwt. Washington, fancy Winesaps, 3.25@3.35; extra fancy, 3.50@3.65 per box. Newtowns, fancy, 2.75@2.90; extra fancy, 3.10@3.15 box.

ARTICHOKES—Northern: 3.00@3.50; few, 4.00 crate; No. 2, 1.25@2.50 crate.

ASPARAGUS—Northern: Green, mostly 14@18; few large, 20 per pound; poorer, 10@12.

BANANAS—Central America, 7½@8 cents pound. Poor quality and condition, 5@6 per pound.

BUNCHED VEGETABLES—Per dozen bunches: Beets, 25; carrots, 35; onions, 10; turnips, 25; spinach, 13.

CABBAGE—Local, best, 1.25@1.35; poorer, 75@1.00 cwt.

CAULIFLOWER—Local: Best, 1.25@1.50; poorer, ricey, 1.00 dozen.

CELERY—Local, best, 3.50@3.75; poorer, short, 3.00 per crate. San Diego, best, 5.75@6.25.

GRAPEFRUIT—Northern, special brands, 3.00@3.25 box; Imperial Valley special brands, 5.25@5.50 box; others, 4.00@5.00 box.

LEMONS—Local: Special brands, 5.25@5.50 per box.

LETTUCE—Local, best, 75@90 cents; poorer, 60 cents per field crate. Imperial Valley 5s, best, 2.50@2.75; 6s, 2.25@2.50 crate.

ORANGES—Southern: Special brands, Navels large sizes, 5.25; medium, 4.75 per box; small 4.25@4.50 per box.

PEAS—San Diego, northern, best 7@8 cents per pound; poorer, 5@6; Imperial Valley, Carlsbad, local, best, 6@7; poorer, 5 per pound.

PEPPERS—Mexico, bells, best, 13@15 cents; chilis, 16@18.

RUTABAGAS—Washington, 2.50@2.65 per cwt.

STRAWBERRIES—Imperial: Mostly 3.25@3.50; few, 4.00 tray; local, mostly 7.50@8.00; few fancy, 10.00 per crate.

SWEET POTATOES—Arkansas: Nancy Halls best, mostly 3.75@3.85; few best, 4.00 per bushel crate.

SALES TO RETAILERS

ONIONS—Stockton, sacked whites, 5.75@6.00; Oregon, Colorado, Stockton, yellows, browns, 3.75@4.00; few, 4.25 cwt.

POTATOES—Stockton: Sacked Burbanks, 2.75@3.00 cwt.; poorer, 2.50 cwt.; Idaho, Russets, 2.25@2.40 cwt.; new stock, San Diego, Carlsbad, 7@8 cents per pound.

STANDARD OILS

	Bid.	Asked.		Bid.	Asked.
Ang.-Am. Oil	20¼	20⅝	Prairie P.	118	119
Borne S.	207	212	Solar Refg.	215	220
Buckeye	63	64	S. Pipe	84½	85
Crescent	11½	12½	S. P. Oil	170½	171½
Cum'land	131	133	S. W. P. Oil	69	70
Eureka	81	83	Atl. Lobos	3	3¼
Galena Signal com.	58⅝	60	S. Oil Ind.	63½	63⅝
Old pfd.	110	113	S. Oil Kan.	34½	35
New pfd.	101	103	S. Oil Ky.	117¼	117½
Ill. Pipe	142	144	S. Oil N. Y.	44½	44⅝
Ind. Pipe	73	74	S. Oil Ohio	349	351
Nat. Tran.	22¾	23¼	Do. pfd.	118	122
N. Y. Tran.	65	67	Swan & F.	20	21
N. Pipe	84	84¾	Imperial Oil	29¼	29⅝
Ohio Oil	67	68	Gulf Oil	65⅝	66¼
Int. Pete.	24½	24⅝	Vacuum	89⅝	88⅝
Penn. Mex.	39	42	Washington	30	35
Prairie Oil	55½	56	S. Oil Neb.	250	253
			Humble	43	43½

MARKET FLASHES

[BY A. P. NIGHT WIRE]

NEW YORK, March 20.—Stocks strong. Pan-Americans lead oils on rebound.

Bonds firm. St. Paul issues scored moderate recovery.

Foreign exchanges. Slight gains by sterling and francs.

Cotton higher; bullish visible supply.

Sugar featureless.

Coffee firm. European buying.

CHICAGO, March 20.—Wheat strong; decreasing stocks.

Corn steady; small receipts.

Cattle steady to higher.

Hogs lower; poor shipping demand.

HUB TO HAVE AIR LINE TO MINNESOTA

Boston-Twin Cities Trip Will be Made in Fourteen Hours by Planes

[EXCLUSIVE DISPATCH]

NEW YORK, March 19.—A commercial air line for transporting passengers and precious freight is to be established this year between Boston and the Twin Cities, Minneapolis and St. Paul. Proposed intermediate stops are New York, Buffalo, Detroit and Chicago, with a flying time of less than fourteen hours over the 1400-mile route.

This was announced by Col. Harold E. Hartney, former commander of the first pursuit group of the American aviation forces in France, and now vice-president of the General Airways Scheme, which has fully matured plans for the project.

Capital for the undertaking is said to be assured from American bankers, whose interest is in the tremendous saving such transportation would net them on financial paper.

TRADING IN WOOL STILL RESTRAINED

Merchants Encouraged by Growing Firmness from Foreign Centers

[BY A. P. NIGHT WIRE]

BOSTON (Mass.) March 20.—The Commercial Bulletin tomorrow will say:

"The demand for wool is still restricted, and while the merchants of Summer street have been encouraged to hold their wools more firmly, in consequence of the better tone in the foreign markets, prices are no higher; in fact, they are still irregular and not too certain.

"London came to a close yesterday with demand continuing good and prices showing a tendency against the buyer, as compared with the opening. In the colonial centers likewise, there has been slight improvement in the tone of the market as competition has become more general.

"Mohair is rather quiet and price tendencies are rather against the seller."

The Commercial Bulletin will publish the following wool quotations tomorrow: Scoured basis: California, northern, 1.50@1.55; middle county, 1.25@1.40; southern, 1.20@1.25.

Oregon, eastern No. 1, staple, 1.53@1.55; fine and F. M. combings, 1.40@1.45; eastern clothing, 1.25@1.28; valley No. 1, 1.30@1.35.

Mohair, best combing, 85@90; best carding, 77@80.

PRODUCTION OF COTTON NEAR PEAK

Final Figures in Excess of Government Estimate Last December

[BY A. P. NIGHT WIRE]

WASHINGTON, March 20.—American cotton growers, the Census Bureau reported today, produced the largest crop last year that they have grown since 1914, the final ginning report showing 13,618,751, equivalent 500-pound bales. That is 3,479,606 bales larger than the 1923 crop.

In only one other year since the record crop of 16,134,930 bales in 1914 has production been within 1,000,000 bales of the present crop. That was in 1920 when there were 13,439,603 bales.

The 1924 crop expressed in running bales, counting round as half bales was 13,630,608, compared with 10,170,694 in 1923 and 9,729,306 in 1922. The 1923 crop in equivalent 500-pound bales was 10,139,671 and the 1922 crop, 9,762,069.

The Department of Agriculture's estimate of the 1924 crop last December was 13,153,000 running bales.

The production by States follows: Alabama, 985,221; Arizona, 107,575; Arkansas, 1,097,450; California, 77,798; Florida, 13,961; Georgia, 1,003,664; Louisiana, 490,305; Mississippi, 1,099,276; Missouri, 187,651; New Mexico, 55,290; North Carolina, 822,378; Oklahoma, 1,509,177; South Carolina, 806,605; Tennessee, 356,161; Texas, 4,971,999; Virginia, 38,301; all other States, 12,092.

BAY CITY PRODUCE

[BY A. P. NIGHT WIRE]

SAN FRANCISCO, March 20.—The demand for fruits and vegetables showed considerable improvement today, with some retailers probably buying for the Saturday rush. Imperial strawberries reached a total of 124 crates and prices showed very little change.

Strawberries: Imperial, 2.50@4.00 crate. Heavy receipts of artichokes were responsible for a further decline in price. There was little demand for small-sized artichokes and some dealers are advising their growers to withhold shipments of this grade. Asparagus market was firm on white, but slightly weaker on green "grass." Local dry lettuce was in more liberal supply and was quoted at 1.00@1.50 per crate. Fancy tomatoes were scarce and prices reached 4.50 on repacked crates.

Artichokes, 1.50@4.00 crate; few, 4.50; 50@1.25 lug. Asparagus, per pound; White, 8@10; few fancy, 11@12½; No. 2, 7; green, bulk, 8@10; fancy pack, 10@12.

Celery: Local, 4.00@5.50; southern, 4.50@7.25. Lettuce: Local, dry, 1.00@1.50; iced, Los Angeles, 1.75@2.25; Imperial Valley, 2.50@3.00; large, 3.25@3.50 crate.

Peas, per pound: Bay, 9@11; southern, 6@8. Peppers: Bells, Mexico, 12@15. Squash: Washington, summer, 3.50@4.00 crate. Tomatoes: Mexico, 3.00@4.00 lug; repacked, 4.25@4.50.

Receipts: Flour, 3000 quarter sacks; wheat, none; corn, 300 centals; potatoes, 1988 sacks; onions, 1535 sacks; hay, 132 tons; hides, 33; lemons and oranges, 4950 boxes; live stock, 850 head. Grain quotations unchanged.

SALT LAKE MINES

[EXCLUSIVE DISPATCH]

SALT LAKE, March 20.—Closing quotations:

	Close.		Close.
Alta Mich.	.10	Mason Valley	1.50
Alta Tunnel	.02	Moscow	.20
Bullion	.01½	Mich. Utah	.20½
Big Hill	.00¾	New Quincy	.03½
Central Eureka	.01	North Standard	.07¾
Columbus Rexall	.17	Ohio Copper	.84
Crown Point	.00½	Park Bingham	.20
Cardiff	1.25	Park Utah	3.60
Daly	1.00	Plutus	.30
Emma Silver	.03½	South Standard	.15
Eureka Mines	.03	Syndicate	.00¼
E. Crown Point	.04½	S. K. Coal	6.25
E. Tintic Con.	.10	S. K. Con.	.18
E. Tintic Coal	.08½	Sioux Mines	.04½
Gold Chain	.08½	Silver Shield	.12½
Howell	.02	S. Iron Blossom	.02
Iron Blossom	.34½	Tar Baby	.09
Iron King	.72	Tintic Central	.05½
Keystone	.72	Tintic Standard	3.00
Kennebec	.25	Utah Con.	.01½
Lehi Tintic	.04½	West Toledo	.07½
Leonora	.01½	Walker Mining	3.45
Mammoth	1.70	Woodlawn	.06
Miller Hill	.00½	Zuma	.08

POULTRY PRICES

[Wholesale prices as corrected daily by Produce Exchange of Los Angeles.]

Hens	
Hens, 3 lbs. and under 3½ lbs.	.19
Hens, 3½ lbs. and up	.28
Hens, colored, 4 lbs. and up	.33
Broilers, 1 lb. and under 1½ lbs.	.38
Broilers, 1½ to 2¼ lbs.	.33
Fryers, 2¼ to 3 lbs.	.33
Roosters, soft bone, 3 lbs. up	.33
Stags	.25
Old roosters	.14
Ducklings, Pekin, 3½ lbs. and up	.25
Ducklings, 3½ lbs. and up, other than Pekin	.23
Old ducks, 3½ lbs. and up	.14
Geese	.35
Young tom turkeys, 13 lbs. up	.35
Young tom turkeys, 12 lbs. and up, dressed	.39
Hen turkeys, 8 lbs. and up	.38
Hen turkeys, 7 lbs. and up, dressed	.30
Capons, less 8 lbs. each	.35
Capons, 8 lbs. and up each	.35

BLAST KILLS MINER

[EXCLUSIVE DISPATCH]

JEROME, (Ariz.), March 20.—Exceso Gonzales was killed and Ramon Grijalda seriously injured by a blast in the United Verde deep workings. From information given by the latter, it appears that Gonzales had forgotten that he had lighted a fuse leading to a hole the two had loaded in a large boulder. As the pair approached to light the fuse the shot exploded.

PAN-AMERICAN OIL TO EXP[illegible]

Doheny Activity to C[illegible] California

Eastern, Western [illegible] to be Formed

Formal Announcement [illegible] Plan Expected S[illegible]

[BY A. P. NIGHT WIRE]

NEW YORK, March [illegible] organization of the Pan-[illegible] Petroleum and Transport [illegible] into two divisions [illegible] western, will result [illegible] sion of operations [illegible] California and Mexico [illegible] was indicated today.

Formal announcement [illegible] segregation of the properties [illegible] expected will be made by [illegible] L. Doheny early next week, involving the transfer of [illegible] 000 shares of Pan-American "A" stock to Standard Oil [illegible] ana and other interests [illegible] control the Mexican fields [illegible] the new Pan-American [illegible] Company. Operations of [illegible] pany in Latin-America will be extended by acquisition of [illegible] British Mexican Petroleum Company and the Lago [illegible] Company if pending [illegible] are successfully completed.

In concentrating its [illegible] the California fields [illegible] Doheny, it is understood, [illegible] bring several independent [illegible] nies into the Pan-American [illegible] ern fold. The Pacific Oil [illegible] nia Petroleum and General [illegible] leum Company have been [illegible] tioned in this connection [illegible] tive negotiations to [illegible] properties have not [illegible] opened.

Color has been given [illegible] reports by rallies in the [illegible] in the face of unfavorable developments, such as [illegible] gasoline price cuts and [illegible] crude-oil production and [illegible] stocks. The Pan-American [illegible] today advanced more than [illegible] each and General Petroleum, [illegible] cific Oil and California [illegible] shares moved up 1 1-[illegible] points.

WHO'S W[illegible]

The entire board of directors of the Gilmore Oil Company [illegible] elected and a vote of [illegible] bestowed upon them at [illegible] al stockholders' meeting [illegible] elected for the coming year [illegible] E. B. Gilmore, chosen [illegible] C. S. Bessemyer, formerly [illegible] tary and treasurer, was [illegible] to vice-president and [illegible] S. M. Salisbury was made [illegible] tary and vice-president [illegible] directors are C. W. [illegible] Dwight Whiting.

Peter E. Spellacy, Victor [illegible] setti and D. Joseph C[illegible] elected president, vice-[illegible] and secretary, respectively [illegible] Mascot Oil Company at [illegible] nual meeting of the [illegible] ers. Other directors [illegible] Edward V. Allen and [illegible] Neary.

METAL MARKET

Daily Review

[EXCLUSIVE DISPATCH]

CLEVELAND, March 20.—[illegible] today reported: [illegible]

COTTON DROOPS A[illegible] RISE ON DRY RE[illegible]

[EXCLUSIVE DISPATCH]

NEW YORK, March 20.—[illegible]

Closing Prices

[Furnished by A. A. Housman & Co.]

SYMPHONY ORCHESTRA PLAYS FOR CHILDREN

[EXCLUSIVE DISPATCH]

ST. LOUIS, March 20.—The St. Louis Symphony Society Orchestra, which had its beginning in [illegible] is about to conclude its forty-[illegible] year under the same [illegible] The final pair of concerts for [illegible] season will be given on March [illegible] and 14, followed by a "pop" concert on March 15. The orchestra then will begin a three-weeks tour of Southern States.

This year, for the first time, the orchestra gave special concerts for public school children under the auspices of the Board of Education. This feature, looking toward musical appreciation [illegible] tion of the younger generation, [illegible] to be permanent.

EXTEND TEXAS RAILROAD

[EXCLUSIVE DISPATCH]

ASHERTON (Tex.) March [illegible] Construction of an extension of the Asherton and Gulf Railroad from Asherton to Eagle Pass, [illegible] sixty miles, will be started [illegible] as permit for the construction [illegible] by the Interstate Commerce Commission [illegible] with the Eagle Pass [illegible] sion of the National [illegible] Mexico and the Southern Pacific [illegible] The route is through [illegible] belt, where [illegible] carried on.

SATURDAY MORNING

MARKET SHOWS BUOYANT TONE

Stocks Rebound from Late Low Levels

Cabinet Officers Contribute Bullish Statements

Coppers Do Better; Rail List Performs Well

[BY A. P. NIGHT WIRE]

NEW YORK, March 20.—Sel[illegible] pressure was lifted from t[illegible] stock market and pric[illegible] substantial recovery from r[illegible] low levels. Net gains in th[illegible] rail and industrial issue[illegible] 1 to 4 points, with even large[illegible] in some of the high[illegible] specialties. Business, how[illegible] was in considerably reduce[illegible] total sales falling well be[illegible] 1,500,000 shares.

Bullish sentiment was create[illegible] favorable Federal Reserv[illegible] statement, the reassuranc[illegible] Secretaries Mellon and Hoove[illegible] business conditions were soun[illegible] the continuance of easy mone[illegible] and record freight car load[illegible] The early break in whea[illegible] was disregarded, but, th[illegible] rally apparently stimu[illegible] short coverings, particular[illegible] of the western rail issue[illegible]

DOHENY STOCK UP

Further activity and strength o[illegible] Pan-American Petroleu[illegible] each of which advance[illegible] than 2 points, was believed t[illegible] the announcement of th[illegible] reorganization plan earl[illegible] week. A spirited demand als[illegible] noted for California Petroleum, [illegible] Petroleum and Pacific Oi[illegible] which merger developments ar[illegible] to be pending.

United States Steel commo[illegible] 122 for a net gain of 1 1-[illegible] American Can showed [illegible] of 2¼ points at 1.76⅛ an[illegible] closed a point higher a[illegible] The advance in copper share[illegible] accompanied by rumors tha[illegible] of red metal prices wa[illegible] pending, net gains of a point o[illegible] being recorded by America[illegible] Anaconda, Federal Min[illegible] Smelting, preferred, Ken[illegible] Magma and Utah. Rail[illegible] a strong undertone wit[illegible] strength in the Wabash pre[illegible] issues, Atlantic Coast Line[illegible] Chesapeake and Ohio, Chicago an[illegible] Northwestern, Lackawanna, North[illegible] Pacific, St. Louis Southwester[illegible] Great Northern, preferred, al[illegible] which closed 2 or more point[illegible] and in Pittsburg and Wes[illegible] which soared 6 points t[illegible]

GAINS RECORDED

United States Cast Iron Pip[illegible] nearly 9 points higher a[illegible] Nash Motors soared ove[illegible] points to 295½ and then can[illegible] about half its gain.

Money renewed at 3½ per cen[illegible] then dropped to 3, where i[illegible] Time money and com[illegible] paper rates held steady i[illegible] trading.

Foreign exchange rates fluctuated [illegible] narrow and irregular limit[illegible] sterling was practicall[illegible] around $4.77 3-4 an[illegible] francs ruled slightly highe[illegible] 5.18½ cents. Norwegian kroner advanced [illegible] to 15.47 cents, a new hig[illegible] for the year.

Stock-Market Averages

	20 Industrials	20 Rails
	120.78	101.1[illegible]
	119.43	100.9[illegible]
	118.63	102.5[illegible]
	126.10	104.6[illegible]
	117.03	100.0[illegible]

CALIFORNIA HIDES

[Prices furnished by California Hide Corporation for stock delivered to its warehouse, 1960 [illegible]]

NEW YORK, March 20.—[illegible]

SALTED HIDES—No. 1 steers, 12 per pound; No. 1 bulls, [illegible] No. 2 steers, 8½ per pound; No. 2 bulls, 5½ per pound; glue hides, 2 less per pound; kosher [illegible] per pound; glue hides, 4 per pound.

[illegible] HIDES—No. 1 steers, 9½ per pound; No. 1 bulls, 6 per pound; No. 2 steers, 7 per pound; No. 2 cows, [illegible] No. 2 bulls, 4½ per pound; No. 1 [illegible]

CALFSKINS AND KIPSKINS—No. 1 calfskins, [illegible] per pound; No. 2 calfskins, [illegible] per pound; No. 1 kips, 13 to [illegible] No. 2 kips, 11 to [illegible] grubby skins, 3 less per [illegible] 1 less per pound; glue skins, [illegible]

DRY FLINT HIDES—No. 1 hides, 16 pounds [illegible] per pound; No. 1 kips, 6 to 16 [illegible] No. 1 calfskins, under 6 [illegible] No. 2 hides and skins, [illegible] glue hides and skins, 7 per [illegible]

[illegible] according to quality and condition, 25 [illegible]

[illegible]—Large, long wool, 1.50 each and up; [illegible] each; short wool and shearlings [illegible]

[illegible]—No. 1, 15@50 each; No. 2, 5@[illegible]

[illegible]—Tanners, 3 per pound; No. 1, 7 per [illegible] No. 2, 6 per pound.

TAX EXEMPT SECURITIES
YIELDING ATTRACTIVE RATES
District Bond Company
SUITE 508 TITLE INSURANCE BLDG.
TELEPHONE METROPOLITAN 0024

DAUM LANDS - SITES SECURITIES - SERVICE INDUSTRIALS
[illegible] of today—8% [illegible] 13% preferred stock in [illegible] to investors. Information without obligation. [illegible] in space below and mail to W. H. Daum and Staff [illegible] Spring, Los Angeles, Cal.

NEW YORK STOCK EXCHANGE.

[Official quotations as reported yesterday to E. F. Hutton & Co., members of the New York Stock Exchange, 643 South Spring street.]

NEW YORK, March 20.—Following are closing prices, sales, high and low quotations, net change today, and high and low for 1924:

High. 1924.	Low. 1924.	Div. rate.	Stocks—	Sales.	Open.	High.	Low.	Close. Bid.	Net change.
93½	73½	6	Adams Express	......	....	....	....	94	...
16⅝	6	....	Advance Rumley	......	....	....	....	14⅝	+ ⅛
54	28¼	....	Do. pfd	......	....	....	....	50	+ ½
93	67½	4	Air Reduction	2,300	98⅝	102	98	102	+2½
14½	4¼	....	Ajax Rubber	2,700	11	11⅜	11	11½	+1¼
1½	⅞	....	Alaska Juneau	700	1⅝	1⅝	1⅝	1⅝	+ ½
87¼	65	4	Allied Chemical	7,200	84¾	86½	84½	86	+1½
79⅝	41⅝	4	Allis Chalmers	7,700	82½	83¼	82¼	83	+1¼
104⅞	90	7	Do. pfd	......	....	....	....	105	+2
17⅛	7⅛	....	Am. Agricultural Chemical	2,100	15⅝	16⅛	14⅝	15¼	+1⅜
49⅝	18¾	....	Do. pfd	900	41	42½	41	42	+2¾
49½	36	4	American Beet Sugar	1,200	37½	38	37⅛	37½	+1
83	68½	6	Do. pfd	......	....	....	....	81	...
38⅞	22¼	....	American Bosch Magneto	1,700	28⅝	29⅞	28⅛	29¾	+2¼
103½	95⅞	5	American Can	39,100	174¼	176⅝	173¼	176¼	+2½
110	109	7	Do. pfd	200	117½	117½	117½	117½	+ ½
200¼	153½	12	American Car & Foundry	1,300	209¾	212¾	209	212	+3
125	118¾	7	Do. pfd	......	....	....	....	118	...
40⅞	14⅝	....	American Chicle	1,700	55⅝	58	55	57¾	+4⅝
160	98	....	American Bank Note	......	....	....	....	171	+1
7	3⅛	....	American Drug	700	5¾	5⅝	5¾	5⅞	+ ⅝
104⅝	88	6	American Express	300	145	147	145	145	+2
132¼	93	....	American Foreign Power	3,500	29¼	31½	29¼	30⅜	+1⅜
14⅝	7¼	....	American Hide & Leather	......	....	....	....	11½	+ ¼
72⅝	50½	....	Do. pfd	400	69¼	69⅞	68⅞	69¾	+1
96	72	7	American Ice	300	87½	87¾	86⅝	87	+2
35⅝	17¾	....	American Int'l Corporation	800	34¼	34⅞	34¼	34¾	+1
12¼	10	4	American La France	......	....	....	....	11⅝	...
28⅝	13¾	....	American Linseed	400	23⅛	23⅛	23⅛	23	...
53⅝	30	....	Do. pfd	......	....	....	....	57	...
109¾	70⅛	8	American Locomotive	4,500	131⅝	132½	131½	132	+ ⅝
120½	116¼	7	Do. pfd	......	....	....	....	118½	+ ¼
54	38⅜	3	American Metal	400	48⅛	48½	47½	48½	+1½
136	94¼	4	American Radiator	300	95⅛	95⅝	95⅛	95½	+ ½
40⅝	35⅝	....	American Safety Razor	1,300	52¾	52¾	51½	52¼	+1¼
15⅝	10⅛	....	American Ship. & Com.	2,500	11	11⅞	10⅞	11¼	+ ⅝
100⅞	57½	6	American Smelt. & Refg.	8,200	95⅝	96½	95	96¼	+1¾
107⅞	96	7	Do. pfd	200	108	108	108	107½	—1
153	134	12	American Snuff	......	....	....	....	143	+2¼
49	33½	3	American Steel Foundry	500	49	49¾	49	49¾	+1⅛
61¾	36	....	American Sugar Refining	4,800	61¼	63¼	61⅛	62¾	+2¼
99⅞	77	7	Do. pfd	......	....	....	....	97¼	...
28½	6⅝	....	American Sumatra Tobacco	200	15	15	15	14⅛	+ ½
134¾	121½	9	American Tel. & Tel.	2,600	132⅞	133½	132⅞	133⅝	+ ¾
89	62½	....	American Tobacco	700	87⅛	88	87	87¾	+ ⅝
87½	81½	....	Do. Class B	1,700	86⅞	87½	86⅞	87¼	+1⅛
41⅞	24	....	American Water Works	8,600	44½	46¼	43⅞	46¼	+2⅝
78⅞	51⅛	....	American Woolen	12,200	39½	40⅛	38⅝	39⅝	+ ⅝
102⅝	10	7	Do. pfd	1,600	80⅝	81½	79½	81	+1⅞
....	....	....	Armour "A"	1,700	21⅜	21¾	21⅝	21⅝	...
12¼	7	....	American Zinc	500	8	8½	8	8	+ ¾
36⅞	24	....	Do. pfd	300	27	27⅝	27	27⅝	+1⅝
48¼	28½	3	Anaconda Copper	4,500	38¼	38⅞	37⅞	38⅞	+1
94⅜	83¼	7	Armour Del. pfd	200	92	92	92	91½	...
140⅞	79	5	Associated Dry Goods	400	183¼	185	181	184	+3
34⅝	27½	1½	Associated Oil	1,700	34	34¼	33¾	34	+ ½
120¾	97⅛	7	Atchison	5,100	120⅜	120½	119½	120½	+1¼
96⅝	86½	5	Do. pfd	......	....	....	....	94½	...
152¼	112	....	Atlantic Coast Line	900	158½	159¼	158½	159	+3
23	10¾	....	Atlantic Gulf & W. I.	2,500	33	34⅝	32¾	34	+1⅝
140⅛	78½	....	Atlantic Refining	700	106½	110	106½	108	+2
33½	18½	....	Austin Nichols	400	25	25¾	25	25¾	+1¼
134¾	104⅝	7	Baldwin Locomotive	15,300	128	128¾	127¼	128	+ ⅝
117½	110½	....	Do. pfd	200	113	113	113	110	...
84⅞	52⅝	5	Baltimore & Ohio	5,100	79	79¾	78¾	79½	+1⅛
66½	36¼	4	Do. pfd	......	....	....	....	64	+ ¼
23½	14	....	Barnsdall Corp. A	4,200	24⅝	25½	24	25	+1⅜
62⅝	37¾	....	Bethlehem Steel	6,400	42⅝	42⅝	41	41⅞	+ ⅝
97	89	7	Do. 7s pfd	200	96¼	96¼	96¼	92½	— ½
67½	62⅝	....	Burroughs Adding Machine	......	....	....	....	79¼	— ¼
7⅛	3⅝	....	Booth Fisheries	......	....	....	....	5	...
41⅞	14½	....	Brooklyn Manhattan	2,800	39⅛	40¾	39⅛	40¼	+1
75¾	46¾	6	Do. pfd	......	....	....	....	79½	+1½
112½	95	10	Burns Bros. "A"	......	....	....	....	95½	— ½
8⅛	3⅝	....	Butte Copper & Zinc	......	....	....	....	6⅛	— ⅛
24½	14	....	Butte & Superior	1,100	16¾	17½	16¾	17	+ ¼
23¾	17	....	Butterick	......	....	....	....	18½	...
4⅛	1	....	Caddo Oil & Refining	......	....	....	....	1⅛	...
106⅛	80	6	California Packing	......	....	....	....	105	+ ¾
29¼	19½	1¾	California Petroleum	38,200	29¼	30½	28⅞	30⅜	+1⅝
107	92½	7	Do. pfd	1,000	108⅝	109⅝	107½	109½	+2
5⅞	2½	....	Callahan Zinc	400	3⅝	3⅝	3¼	3⅝	...
58¾	41¾	2	Calumet Arizona	1,400	50	52	50	51	+2
156½	142¾	10	Canadian Pacific	800	146¾	146⅞	146½	146¼	...
21⅝	9⅝	....	Central Leather	1,100	16¾	16⅝	16⅛	16½	+1⅜
53½	29¼	....	Do. pfd	1,300	52½	53⅞	52½	54	+1
56¾	40¾	4	Cerro de Pasco	3,800	46⅛	48	46⅛	47½	+2
66½	26⅞	3	*Chandler Motors	500	31	32	31	32	— ½
98¼	67¾	4	Chesapeake & Ohio	7,400	93¾	96⅛	93½	95⅞	+2¼
30	21	....	Chicago & Eastern Illinois	......	....	....	....	33	...
62⅝	37	6	Do. pfd	300	48	48	47¼	48	+1¾
11⅞	4	....	Chicago Great Western	1,500	11	11⅜	11	11⅛	+ ⅝
31⅝	10½	....	Do. pfd	2,400	26½	26¾	26⅛	26⅝	+ ⅝
18¾	10⅞	....	Chicago, M. & St. Paul	21,600	5¼	6¼	5¼	5¾	+ ¾
32½	18¼	....	Do. pfd	33,200	9⅜	10⅞	9⅛	10⅜	+1½
75⅝	49¼	4	Chicago & Northwestern	2,300	63¾	65	63½	64⅞	+1⅞
114⅜	100	7	Do. pfd	......	....	....	....	111	...
100⅞	79⅞	5	Chicago Pneumatic Tool	1,900	81½	84⅜	80¾	84⅜	+3⅜
50	21½	....	Chicago, Rock Island & P.	15,600	49⅛	50½	49	50⅜	+1⅜
97⅜	76¾	7	Do. 7s pfd	100	96½	96½	96½	96½	+1¼
87½	65⅝	6	Do. 6s pfd	200	86½	86½	86½	86½	+1
131¼	43½	....	Commercial Solvents A	900	139¾	145½	139¾	145	+7
129½	33	....	Commercial Solvents B	1,300	143½	146	143	145	+8
38⅝	25⅝	2½	Chile Copper	3,800	31⅝	32½	31⅝	32⅝	+1⅛
29	15	....	China Copper	200	20¼	21½	20¼	21	+1
150¼	100	6	C. C. C. & St. L.	......	....	....	....	145	—5
....	....	....	Do. pfd	......	....	....	....	110	...
75½	55	5	Cluett, Peabody	......	....	....	....	61	+2
83¼	61	7	Coca Cola	500	89	89⅝	88⅞	88¾	+ ½
54¼	24¼	....	Colorado Fuel & Iron	5,500	37⅞	38½	37	38	+1¼
49	20	....	Colorado & Southern	700	54½	55½	54	54	+1½
65¾	50	4	Do. 1st pfd	......	....	....	....	61	...
46	33	2.30	Columbia Gas	7,800	54¾	57⅝	54¾	57	+2⅞
66¼	32⅝	6	Congoleum	1,500	36½	38¾	36½	38⅜	+ ½
30	14⅜	....	Consolidated Cigars	2,000	27½	30	27½	29⅜	+3¼
79⅞	60⅞	5	Consolidated Gas	6,400	75⅝	76⅞	75¾	76¼	+ ¾
8	2⅝	....	Consolidated Textile	1,400	3	3⅛	2⅞	3	+ ⅛
89⅝	43½	4	Continental Can	1,600	62¼	62¾	62¼	62½	+ ½
8⅞	6	.80	Continental Motors	2,100	8¾	9	8¾	8⅞	+ ¼
43⅞	31½	2	Corn Products Refining	1,900	40	40⅛	39¾	39½	+ ⅜
40¼	22⅝	....	Cosden & Co.	10,000	29⅛	30⅜	28¾	30	+1½
70	48	4	Crucible Steel	4,200	70	70	68⅝	69½	— ⅝
97	86	7	Do. pfd	......	....	....	....	94	...
18	10½	....	Cuba Cane Sugar	1,500	13¼	13½	13¼	13⅜	+ ⅜
71⅞	53⅜	....	Do. pfd	2,600	58⅛	59⅜	58	59	+1¼
38⅞	28¼	3	Cuban-American Sugar	2,200	30	30⅛	30	30	+ ⅜
71⅞	58⅝	4	Cuyamel	800	52	52⅞	52	52½	...
32¼	6	....	Daniel Boone	400	3⅛	3⅜	3½	3⅛	+ ⅜
69½	38½	....	Davison Chemical	4,000	34⅜	35⅜	34⅜	35¾	+ ⅝
139⅜	104½	9	Delaware & Hudson	800	138⅝	138¾	138½	138	+ ½
149⅜	110⅜	6	D. L. & Western	1,000	133	133½	133⅛	135	+2¼
20¼	11⅝	2	Dome Mines	......	....	....	....	14	...
142	112	10	Dupont	1,700	141	142½	141	142	+2
114⅞	104½	8	Eastman Kodak	300	110⅝	110⅝	110¼	110⅝	+ ⅛
66	50½	4	*Electric Storage Battery	1,200	64¼	64⅝	63¼	64	+1¼
73⅝	55⅞	5	Endicott Johnson	200	65	65	65	65¼	+1
35¾	20¾	....	Erie	1,300	30⅝	30¾	30⅜	30¾	+ ¾
48¼	29⅝	....	Do. 1st pfd	4,300	39⅞	40½	39⅝	40⅛	...
86½	61	8	Famous Players	4,200	95⅝	95⅞	94⅝	95½	+ ⅝
24⅝	5½	....	Federal Mining & Smelting	......	....	....	....	17	+ ½
84½	41⅛	7	Do. pfd	200	54	54	53½	53¾	+1¼
....	....	....	Fisher Body	2,800	62	64	61¾	63	+1⅜
13⅞	5½	....	Fisk Rubber	2,500	10⅞	11⅝	10⅞	11¼	+ ½
80¼	44⅛	4	Fleischmann	1,200	78⅝	77½	76¾	77	+ ½
....	....	....	Foundation	2,300	100¼	100½	100¼	101¼	+1
13⅞	7½	....	Freeport Texas	15,700	8⅝	11⅝	8⅝	11¼	+2¾
63⅝	31⅝	....	General Asphalt	4,500	47	48⅝	46¾	48⅛	+1⅞
98⅝	82¼	6	General Cigars	200	95½	95½	94⅞	95	+ ½
322	193½	8	General Electric	5,800	266	266	262¾	263⅞	+ ⅝
66⅞	55¾	6	General Motors	10,200	71	72	70⅝	71⅞	+1⅛
93½	80½	6	Do. Deb. stock 6s	......	....	....	....	90	...
64⅞	47⅛	....	Gimbel Bros.	2,000	49¼	49½	48⅛	49¼	+ ¼
45	38⅝	2	General Petroleum	30,300	50⅞	53	50⅝	52⅞	+2⅝
48⅞	28½	....	Gold Dust	800	39½	40¼	39½	39½	+ ½
38⅛	17	....	Goodrich Co.	2,500	51⅛	51⅝	51	51¼	+ ½
92	70⅛	....	Goodyear pfd	1,000	93⅞	96⅞	93⅞	96½	+3⅛
21⅞	10	....	Granby Cons.	1,000	18¾	18¾	18¼	18½	+1⅛
75	53¾	5	Great Northern pfd	3,100	64	65½	64	65⅛	+2⅞
39¾	20	2	Great Northern Ore	1,600	35¼	35⅝	35¼	35¼	+1
96⅞	86½	8	Great Western Sugar	1,600	94	95¾	94	95¾	+2
21⅞	10	....	Greene Cananea	200	12⅞	12⅞	12⅞	13	+ ½
80¼	62	5	*Gulf States Steel	1,800	72⅝	73½	72¼	73	...
44⅝	31	4	Hartman Corporation	1,800	29	29⅝	28¾	29	...
32⅝	32⅛	3	Hayes Wheel	1,200	32¼	33	32	32⅞	+2⅜
82½	61	....	Houston Oil	3,100	69⅛	70⅝	69	70¼	+2¼
....	....	....	Hudson Manhattan	2,300	22⅞	23⅞	22⅞	23½	+1⅛
30	20½	3	Hudson Motors	11,300	41½	43⅞	41½	43½	+1⅞
56½	55	6	*Homestake Mining	......	....	....	....	44	+ ⅛
117⅞	100½	7	Illinois Central	700	114¾	115⅝	114⅝	114½	+ ⅜
38⅞	22½	....	Inspiration	1,800	25⅛	25⅞	24⅝	25¼	+ ⅜
39¼	12⅜	....	Interboro Rapid Transit	400	24¼	24¼	24⅛	24½	+ ⅞
118⅞	83	6	Int'l Business Machine	400	116½	117	116½	116½	+2½
50½	40¾	4	Int'l Cement	300	55½	56	55½	55¾	+ ¾
39	22	2	Inter. Combustion Engine	3,300	38⅛	38¾	38	38¾	+1⅜
110⅛	78	5	Int'l Harvester	1,800	103¼	103⅝	102⅞	103	+1
43⅝	31½	....	Inland Steel	200	44⅛	44⅛	44⅛	44⅛	+ ⅛
15⅝	6⅛	....	Int'l Mercantile Marine	......	....	....	....	11½	+ ½
47⅝	26½	....	Do. pfd	2,500	41½	42⅝	41¼	41⅝	+1⅛
27⅝	11⅛	....	International Nickel	6,100	25⅛	26¼	25	25½	+ ¾
60	34½	....	International Paper	1,300	50	50½	50	50⅜	+1⅜
94	66	6	Int'l Tel. & Tel.	300	90¾	91⅞	90¾	91¾	+ ¼
16½	5¾	....	Ind. Oil & Gas	400	25½	27	24⅝	26⅝	+2⅛
100⅝	89½	6	Iron Products Corp	......	....	....	....	84	...
23¼	16⅝	....	Jewel Tea	800	19⅝	20⅛	19⅝	20	+ ¾
27½	14⅜	....	Jones Bros. Tea	100	17½	17½	17½	17	— ⅛
52⅝	21⅜	8	Jordan Motors	1,400	46½	47½	46	46½	+2
41⅝	17⅝	....	Kansas City Southern	900	35	35¾	35	35⅝	+ ¾
59½	51⅝	....	Do. pfd	200	58⅝	58⅝	58⅝	58½	+ ½
38⅝	16⅛	....	Kayser (J.) Co.	200	20¼	20¼	20¼	20⅜	+ ¼
35	9⅜	....	Kelly-Springfield	1,400	14¼	15	14¼	14⅞	+ ½
57⅞	34¼	3	Kennecott Copper	17,300	48½	50¼	48¼	49⅞	+2
4⅝	1½	....	Keystone Tire Co.	1,300	2¼	2⅝	2¼	2⅝	+ ¼
62⅞	42½	....	Kresge Dept. Stores	100	33	33	33	32	...
118	79	7	Laclede Gas	700	161	166¾	161	166	+7
17½	8	....	Lee Rubber	400	11⅝	12	11⅝	12	+ ⅜
85	39½	3½	Lehigh Valley	2,000	72⅝	74	72½	74	+1

High. 1924.	Low. 1924.	Div. rate.	Stocks—	Sales.	Open.	High.	Low.	Close. Bid.	Net change.
68¾	50	3	Liggett & Myers	......	....	....	....	59	+1
121	115⅝	7	Do. pfd	......	....	....	....	118	...
71	56	4	Lima Locomotive	300	66½	66½	66½	66½	+ ¾
....	....	....	Louisiana Oil	5,200	16¼	17¼	16⅛	17⅛	+1
25	15⅛	2	Loew's Inc.	2,900	24¼	24⅞	24	24⅜	+ ⅛
8¾	3½	....	Loft Inc.	300	6	6½	6½	6¼	...
84	50	....	Loose Wiles Biscuit	800	85	87	85	87	+3¼
40¼	33⅜	3	Lorillard	1,000	34½	34⅝	34¼	34½	...
109	87⅝	6	Louisville & Nashville	......	....	....	....	110	+ ½
119	107	7	Mackay Co.	......	....	....	....	114⅛	— ⅛
118⅞	75¾	6	Mack Trucks	6,100	130¾	131	128½	130	...
45⅝	20⅛	....	Magma Copper	600	37⅞	38⅝	37⅞	37¾	+ ¾
41½	18	....	Mallinson & Co.	400	24¾	25	24	24	+ ¾
69¾	45	5	Manati Sugar	......	....	....	....	50½	+ ½
85	42	4	*Manhattan Med. Guar.	600	45¾	45¾	44¾	44¾	—2¼
37½	24⅝	....	Maracaibo Oil	600	27¾	28⅝	27¾	28½	+1¾
13½	6⅜	....	Market Street Railway	......	....	....	....	7	...
42	20	....	Do. 2nd pfd	......	....	....	....	25	...
71½	41	....	Do. prior pfd	200	43¼	43¼	43¼	44	+1
42	29	....	Marland Oil	14,100	38	39⅛	37¾	38⅞	+1⅛
37⅝	31⅛	4	Martin-Parry Corp.	300	31	31	31	30½	+ ½
84⅛	38	....	Maxwell Motors A	8,300	85	87	85	85⅝	+2
39⅝	10⅛	....	Maxwell Motors B	9,600	53⅞	54½	53½	54	+1⅜
115	82¼	5	May Stores	2,300	105	106	105	105½	+ ½
18¼	14⅝	1	McIntyre Por. Mines	100	17⅛	17⅛	17⅛	17	...
25¾	14⅛	....	Mexican Seaboard Oil	3,000	13	14	13	14	+1¼
19	15	....	Metro-Goldwyn	......	....	....	....	19	...
25	20	2	Miami	1,100	12¼	12⅜	12⅛	12	— ⅛
6⅞	1	....	Middle States Oil	1,100	1⅛	1⅛	1⅛	1⅛	...
84¼	23½	....	Midvale Steel	......	....	....	....	25	...
4	1⅜	....	Minn. & St. L.	300	2⅞	3	2⅞	3	+ ½
53½	28¼	4	Minn. St. P. & S. S. M.	......	....	....	....	35	...
34⅝	10½	....	Missouri, Kansas & Texas	6,400	34⅞	35½	34⅛	35¼	+ ⅞
75⅜	20¾	....	Do. pfd	2,700	80⅝	82	80⅛	82	+2
84⅜	9¾	....	Missouri Pacific	3,500	36	37	36	36⅝	+1⅛
74	29	....	Do. pfd	2,100	78½	79½	78¼	79½	+1¼
74¾	61¼	4	Montana Power	1,500	67¼	68⅝	67	68	+1½
43½	21⅜	....	Montgomery Ward	8,600	43½	44¼	43	43⅜	+ ¾
27½	17½	....	Moon Motors	2,000	23⅜	24	23	23¾	+1
9¼	6	¾	Mother Lode	400	7⅜	7⅝	7⅛	7¼	+ ⅛
204	96½	7	Nash Motors	1,600	290	295½	290	285	+5
10⅛	3⅝	....	National Acme	100	4½	4½	4½	4¼	+ ¼
77¼	50¼	3	National Biscuit	1,400	67⅝	68¼	67¾	68¼	+ ¾
72½	54½	8	National Supply Co.	500	63	63¼	63	63	...
44⅞	18½	....	National Enameling	400	31¼	32	31¼	32¼	+1¼
160¼	123½	2	National Lead	500	150	151⅜	149¾	151	+3½
118	111½	7	*Do. pfd	......	....	....	....	116	...
16¾	11⅞	....	Nevada Consolidated	1,300	13⅝	13⅞	13⅝	13¾	— ⅛
121½	93½	7	New Orleans, Tex. & Mex.	300	119½	119½	118½	118½	+ ½
57	36⅛	4	New York Air Brake	300	46	46⅜	46	46¼	+2¼
119¾	99⅛	7	New York Central	8,300	118	118⅞	117¾	118½	+ ⅝
128	72½	6	N. Y., Chicago & St. L.	......	....	....	....	130	+2
93⅞	83	....	Do. 2nd pfd	......	....	....	....	90½	+ ½
33¼	14⅛	....	New Haven	6,000	31	32	30⅞	31¾	+1
28¼	18	....	N. Y., Ontario & Western	500	23⅞	24½	23½	24¼	+1⅜
133¼	102⅝	7	Norfolk & Western	14,000	134¼	134⅜	132¾	132⅞	+ ⅝
45	22	3	North American	5,000	45½	45⅞	45¼	45⅝	+ ¼
73	47⅞	5	Northern Pacific	2,700	64	65½	64	65	+2
8⅝	4⅝	....	Ontario Silver	......	....	....	....	5½	...
29	18	1½	*Orpheum Circuit	1,300	28	28	28	28	+ ⅛
92	63⅝	4	Otis Elevator	1,600	97½	99½	97¼	99¼	+1¼
11⅞	6¼	....	Otis Steel	1,000	8⅝	8⅞	8⅝	8⅞	+ ¾
47¼	39¼	3	Owens Bottle	1,100	44	45⅜	44	44½	+ ¾
105	90⅛	8	Pacific Gas & Electric	200	105¼	105¼	105¼	105½	+ ½
58¼	45	2	Pacific Oil	18,800	56	57⅞	55¾	56⅞	+1⅜
18½	9⅞	1.20	Packard Motors	3,600	17⅝	18⅛	17½	18	+ ⅜
65	44¼	6	Pan-American Petroleum	17,100	77¾	80	77¼	80	+3½
64⅜	41¼	6	Do. Class B	117,400	79	81¾	78½	81⅜	+2⅝
4¼	1⅛	....	Penn.-Seaboard Steel	2,100	1⅝	1⅝	1½	1⅝	...
50	42¼	3	Pennsylvania	2,300	45½	45⅞	45½	45¾	+ ½
119½	92¾	7	People's Gas	200	115	115	115	115½	+ ¾
73	40½	4	Pere Marquette	1,000	66⅝	66⅞	66	66½	+ ⅛
85½	71½	5	Do. prior pfd	......	....	....	....	80¼	+ ¼
10⅝	7	....	Pacific Mail	......	....	....	....	8½	...
57¼	42⅞	4	Philadelphia Co.	800	51¾	52½	51¾	52½	+1
54¼	34½	....	Philadel. & Reading Coal	1,300	44½	44⅝	44	44½	+ ¼
42½	28½	2	Phillips Petroleum	10,600	39	40⅜	39	39¾	+ ½
16	6½	....	Pierce-Arrow	400	11⅞	12⅛	11⅞	11¾	+ ¼
54	18⅝	....	Do. pfd	900	45¾	46⅝	45¾	46	+ ⅞
4½	1½	....	Pierce Oil	200	2¼	2¼	2¼	2¼	+ ⅛
86	20	....	Do. pfd	300	34	34	34	33½	+1¾
63¾	47⅞	....	Pittsburg Coal	......	....	....	....	49	...
75¼	38	....	Pittsburg & West Virginia	2,600	64¼	69	64¼	69	—7
106⅞	83½	6	Do. pfd	......	....	....	....	....	...
103½	48½	4	Postum Cereal	2,100	97¾	100½	97¼	99	+2
62	39	....	Pressed Steel Car	200	58¾	58¾	58¾	58	+ ¾
90	67	....	Do. pfd	......	....	....	....	83	+2
43½	22⅝	....	Producers & Refiners	800	24½	25½	24¼	25½	+1⅝
70	39	4	Public Service of N. J.	1,100	68⅛	68⅞	68⅛	68¾	— ½
151⅜	113½	8	Pullman	600	135	136¾	135	136½	+2½
67⅞	38⅝	5	Punta Alegre Sugar	200	41⅛	42	40⅛	42	+1½
30¼	20	1	Pure Oil	4,300	27	28	27	27½	+ ⅛
137½	106	8	Railway Steel Spring	300	126½	127	126	127	+2
119	113	....	Do. pfd	......	....	....	....	115	+2
17½	9	....	Ray Consolidated	3,700	13	13½	12¾	13¼	+ ¾
79½	51⅞	4	Reading	4,000	76	76⅝	75¼	76¼	+ ¾
54½	32¼	....	Remington Typewriter	6,400	64	70	64	69½	+5½
29¼	7⅛	....	Replogle Steel	2,700	15⅛	15¼	14½	15¼	+ ⅛
63⅜	42	....	Republic Steel	2,000	49⅝	50⅜	49⅝	50½	+1¼
95	82	7	*Do. pfd	......	....	....	....	88¼	...
66⅝	25⅞	....	Radio Corporation	18,000	53⅝	54½	52⅝	54½	+1⅜
22⅝	9⅞	4	Reynolds Springs	2,100	13⅜	14¼	13⅜	14	+ ⅞
79⅜	61⅝	5	Reynolds Tobacco B	1,400	73½	74	73¼	73½	+ ¼
58½	40⅝	4	Royal Dutch	4,000	51⅞	52⅛	51⅝	52⅛	+1⅜
45⅞	22	2	St. Joseph Lead	15,000	46½	50	46½	47⅞	+1⅝
65	19⅛	3	St. Louis & San Francisco	8,000	69¾	70½	69	70⅝	+1½
82½	42⅝	6	Do. pfd	400	80	80¼	80	80	+ ½
55⅞	33	....	St. Louis, Southwestern	1,600	49	50¼	48¼	49	+ ⅞
74	57⅞	6	Do. pfd	200	71⅛	71⅛	71⅛	71⅛	+ ⅛
88⅞	32⅝	....	Savage Arms	5,300	84¾	84⅞	83	84¾	+1⅞
129¼	90⅝	8	Schulte Stores	......	....	....	....	109⅝	+ ½
24⅛	8¼	....	Seaboard Air Line	2,000	23⅛	24	23	23¾	+1
155	78¾	8	Sears-Roebuck	4,800	151½	154¾	150½	154¼	+4
6¼	½	....	Seneca Copper	......	....	....	....	⅝	...
....	....	....	Shell Oil	......	....	....	....	41	+1
22½	15⅝	1.40	Shell Union	10,000	24	24½	23¾	24⅝	+1
24	10⅝	....	Simms Petroleum	3,000	21⅛	21⅜	20⅝	21⅝	+1⅛
37	22	1	Simmons Co.	500	32½	32⅞	32⅜	32¾	+ ½
27⅛	15	....	Sinclair Cons.	10,200	19⅛	20⅛	18⅞	20	+1⅛
29	17⅛	....	Skelly Oil	9,000	23⅝	25	23½	24⅞	+1⅛
87⅞	56	6	Sloss-Sheffield Steel	800	84⅜	85⅝	84⅜	85¼	+1¼
105½	85½	6	Southern Pacific	6,200	101⅜	102⅜	101⅜	102½	+1¼
79¾	38½	5	Southern Railway	10,000	86½	87⅜	86½	87⅜	+1¼
85	66¾	5	Do. pfd	1,300	85⅛	86⅜	85⅛	86½	+1⅜
20	7⅝	....	Spicer Mfg. Co.	700	16½	17⅜	16½	17⅛	+1
68⅛	55½	2	Standard Oil of California	3,200	59⅜	60⅜	59⅜	60½	+1⅜
42¼	33	1	Standard Oil of N. J.	6,000	41½	41⅞	41¼	41½	+ ⅜
65½	55½	4	Sterling Products	......	....	....	....	63¼	...
100⅞	48½	5	Stewart-Warner	7,200	57½	60	57½	59⅛	+ ¾
84⅞	54½	6	Stromberg Carburetor	300	65	65	64¼	65	+4
46¼	30½	4	Studebaker	7,000	43¼	43⅝	43⅛	43½	+ ⅜
12⅝	6	....	Submarine Boat	400	9¾	10¼	9¾	9⅞	+ ⅝
8⅛	2⅝	....	Superior Oil	5,000	4⅝	5¼	4⅛	4⅝	+ ¼
35	23	3	Superior Steel	200	26	26	26	26	+1
9¾	6⅝	....	Tennessee Copper	200	8	8	8	8⅛	+ ⅛
45⅝	37¾	3	Texas Oil Company	4,500	44⅝	45¼	44⅝	45	+ ½
110	57½	7	Texas Gulf Sulphur	19,200	113⅛	113¼	111¼	111⅜	—1⅛
48⅝	19	....	Texas & Pacific	7,200	53¾	54⅝	53	54¼	+1⅛
15¼	8	....	Texas Pacific Coal & Oil	15,000	15⅝	17	15½	16⅞	+1¼
18½	8⅝	....	Third Avenue Railway	......	....	....	....	10⅝	+ ⅝
41	31½	3	Timken Roller Bearing	3,900	38½	39⅝	38½	39¼	+1¼
78⅝	53	6	Tobacco Products	2,800	75½	75¾	75⅝	75⅝	+1⅝
95½	83½	7	Do. A	300	97	98	97	97	+ ¼
6¾	3⅛	....	Transcontinental Oil	5,000	4	4½	4	4¼	+ ⅛
48	13	....	Universal Pipe	13,700	34⅜	39	34⅜	38½	+4¼
39	35	....	Union Oil of California	6,000	38⅛	38⅞	37⅞	38⅝	+1⅛
....	....	....	Union Bag & Paper	300	39	39	39	39	+1
151⅝	126⅝	10	Union Pacific	4,300	143½	144	142¾	143¼	+ ¾
37	20	....	United Alloy Steel	1,000	27¾	28	27½	27¾	+ ¾
....	....	....	United Cigars	1,200	69⅝	69⅞	68½	69	...
121⅝	71	6	United Drug	700	115	116	115	116	+2
224½	182	10	United Fruit	200	209	209½	209	209	+1¼
41	7⅝	....	United Railways	......	....	....	....	18½	+ ½
64⅞	26½	....	Do. pfd	200	48¾	48¾	48¾	49¼	+1¼
169⅝	64	....	U. S. Cast Iron Pipe	5,500	190	195	188	193¾	+7¾
87¼	61⅛	....	U. S. Industrial Alcohol	7,800	78½	80⅝	77¾	80¼	+2½
143½	90	8	U. S. Realty	300	120⅞	120⅞	120½	120¾	+1
42⅞	22½	....	U. S. Rubber	3,400	37½	37¼	36⅛	36½	+1⅛
93⅞	66½	8	Do. pfd	700	94¾	95	94½	94½	+ ½
41½	18½	....	U. S. Smelting	2,600	32	33¼	31½	33¾	+2
123	118⅜	5	United States Steel	33,500	120⅞	122⅛	120¾	122	+1⅛
....	....	....	Do. pfd	......	....	....	....	122⅜	+ ⅜
88¾	64	4	*Utah Copper	300	82½	83	82½	82	+2
46	16⅝	....	Utah Securities	12,200	69⅜	69¾	68⅝	68½	+ ⅛
33½	19⅛	....	Vanadium Corporation	1,200	27	27¼	27	27⅛	+ ⅞
10⅝	⅝	....	Virginia-Carolina Chemical	......	....	....	....	2	...
15⅛	4⅝	....	Vivaudou	......	....	....	....	10¾	...
24⅝	10⅝	....	Wabash	13,700	25⅛	25⅞	25	25¾	+1
60¾	34	....	Do. pfd A	25,200	64¾	66½	64½	66¼	+2⅛
42⅝	22½	....	Do. pfd B	1,000	46	46	43½	45½	+2
20	14	1¼	Waldorf	......	....	....	....	16¼	...
12½	5	....	Wells-Fargo Express	......	....	....	....	12½	...
16¼	8⅝	....	Western Maryland	1,300	12⅝	13	12⅝	13	+ ½
28¼	15¼	....	Do. 2nd pfd	200	17¾	18	17⅜	19	+1⅜
36⅞	14¾	....	Western Pacific	5,600	42	43⅛	40¾	42	+1⅞
88½	58	6	Do. pfd	200	90½	92	90½	91	+1½
118¾	105	7	Western Union	100	120	120	120	119	+ ½
71⅜	55½	4	Westinghouse Electric	4,600	69	69⅞	68½	69⅝	+1⅛
17½	7½	....	Wheeling & Lake Erie	800	12⅝	13	12⅝	12⅞	+ ½
29⅝	23⅝	2	White Eagle Oil	1,700	26¾	27⅞	26¾	27½	+1
72½	50	4	*White Motors	800	61	61¼	60⅝	61	...
6	¾	....	Wickwire Spencer	400	½	½	½	½	...
14¼	6⅞	....	Willys-Overland	9,500	12⅝	12½	12⅝	12⅝	+ ⅛
88	61½	....	Do. pfd	4,300	85¼	86⅞	85	86	+1¼
28	4½	....	Wilson & Co.	1,000	10⅛	10½	10	10¼	+ ¼
128⅜	72½	....	Woolworth (F. W.)	5,700	115⅞	117⅝	115½	116⅝	+1½
81	23¼	....	Worthington Pump	4,300	55½	56	55⅛	55⅝	+ ⅝
46⅝	35	....	*Wrigley	......	....	....	....	48	...
....	....	....	*Yellow Cab	......	....	....	....	48¾	...
85⅝	32	....	*Yellow Manufacturing	......	....	....	....	35	+ ⅛
72	59¾	....	Youngstown Sheet & Tube	200	69¼	70	69¼	69	...

*Ex-dividend.
(Special dividends not listed.)
Total sales of stocks—1,346,500 shares.
Total sales of bonds—$13,779,000.

MARKET REVIEW

[EXCLUSIVE DISPATCH]

NEW YORK, March 20.—In all markets which have lately been upset by the recent collapse of speculation for the rise, prices recovered today. On the stock exchange the advance occurred in all quarters of the market. In wheat, an early decline of 4 1-2 cents, apparently due to speculative by-play on the English market, was followed before the close by a rise of 9 3-4 cents from the low point. Cotton, which declined in the early hours on the largely increased figure named by the Census Bureau for the yield of 1924, regained all the loss and more. In all three markets the display of strength was ascribed to repurchases by the recent speculators for the decline.

This was a natural turn in the movement of prices, especially when the significance of the St. Paul receivership in relation to other railway properties had been greatly exaggerated on the stock exchange and when wheat had been carried, during the agonies of forced selling by the mob of disillusioned speculators, to a price which, even conservative grain dealers considered below the reasonable value.

It does not follow that speculation for the rise of the recent haphazard sort will now be resumed. The decline after a bubble of inflated values has burst is almost invariably carried too far, and is therefore followed by an abrupt recovery when forced liquidation has run its course and short sellers are covering their contracts. The longer sequel is not always the same but in the great number of instances a period of rational and quiet markets gives welcome relief from the turmoil of the professional manipulators. The market then resumes its office, which it had relinquished while the manipulators were at work, of indicating the character of the general situation.

Advance of 1 to 2 points on the stock exchange were very numerous. As was perhaps to be expected, recovery of the "pool specialties" was ever greater. The action even of the St. Paul securities was in line with the spirit of the day. The company's common and preferred shares advanced, respectively, 3-4 and 1 1-4, and closed at the highest; some of the bonds rose 1 and 2 points, though as a rule they did not hold their gain in full.

The extent to which the speculating public had disappeared from the stock exchange, as a result of the recent breakdown of the bull speculation, was shown by the figures of the day's transactions. They amounted to 1,403,000 shares; almost exactly 1,000,000 less than Tuesday's total.

The long-discussed and long-disputed question of the size of the 1924 cotton crop was set at rest today by the final census ginning report. This shows that last year's yield was the largest picked in eleven years, exceeding the great crop of 1920 and not having been matched since the famous "buy-a-bale" crop of 1914, when the price at one time fell to 7 1-4 cents a pound in the war blockade, under the belief that export trade in cotton was permanently crippled.

LOW FIRE LOSS WINS REDUCTION IN RATES

[BY A. P. NIGHT WIRE]

SACRAMENTO, March 20.—A reduction averaging 10 per cent in the cost of fire insurance in Sacramento was announced here by H. F. Badger of the Pacific Board of Fire Underwriters. The reduction was made because of the low fire loss here during the past two years and because of steps taken by the city to keep the loss at a minimum, Badger stated.

Unflattering Thought

Cholly Sapp: Do you ever think of me, Miss Madge?

Madge Cutting: Yes, but I'd hate to tell you what.—[Boston Transcript.

Grains Advance on Bull Report From Canadians

[EXCLUSIVE DISPATCH]

CHICAGO, March 20. — Rumors of financial difficulties on the continent were largely responsible for a break of 6@6¾d in wheat in Liverpool and 6¾c in Buenos Aires. American markets, after an opening decline of 3@5½c, started upward and at the last there was a stampede on the part of shorts on a Canadian government report suggesting only 35,000,000 bushels available for export from March 1 to August 31, and May touched 1.68¼, or 9⅝c over the low, and closed at 1.67⅞@1.68¼, a net gain of 4¼c. Deferred deliveries were ⅝@2⅝c higher, with July 1.45@1.45⅛ and September 1.34⅛@1.35. Buenos Aires closed ¼@⅜c higher.

Corn showed a heavy undertone from the start and closed ⅛@⅜c lower, with May 1.17⅞@1.17¾, July at 1.20⅜@1.20⅝ and September 1.20¼@1.20⅛. Oats finished unchanged to ½c higher and rye ½@1⅝c higher.

Heavy buying by strong commission houses started in wheat at the opening, and the buying was of a persistent nature, part of it being credited to short covering for leading traders who are now in Florida. This gradually absorbed the surplus in the pit, and toward the last when the Canadian report was given to the trade there was little for sale. May continues to act decidedly tight and closed around 23c over the July. Winnipeg May, however, failed to show material strength and at one time went to a discount under Chicago, with some buying there and selling of Chicago by spreaders, while there was evidence of heavy closing of spreads between the two markets. Russia was reported after large quantities of wheat and flour in Canada. Export sales were finally estimated at 600,000 bushels in all positions.

Dust storms were reported in parts of Kansas and Oklahoma, and the forecast was for dry weather with high winds, which induced some buying, as traders figured that numerous damage reports would be received. Claims of damage to the Texas and Oklahoma new wheat crop are steadily increasing. Sentiment on the whole was much more bullish during the day and numerous houses which were lukewarm on the buying side for several days were aggressive buyers on the early break.

The failure of the eastern demand for cash corn to improve gave that market a heavy undertone throughout the day. With lake navigation scheduled to open within about thirty days, and no grain of consequence sold for shipment from here, cash handlers generally talk bearish. There was some buying of September wheat against sales of September corn at 13c difference early, the spread being regarded as too narrow. Low grades of cash corn were 1@3c better, as compared with May.

Oats showed more strength than corn, with sales of 50,000 bushels of Canadian reported at the seaboard. Newly sown grain in parts of the Southwest needs rain.

Lard was under pressure from commission houses early, but offerings were absorbed by smaller packers and investors and the close was 12½@20c higher. Ribs were 2½@15c lower and bellies 2½c higher to 10c lower.

RANGE OF FUTURES

Wheat—	Open.	High.	Low.	Close.
May	1.60	1.68¼	1.58⅝	1.67⅞@1.68
July	1.39⅝	1.45⅛	1.38	1.45 @1.45⅛
Sept.	1.31	1.35	1.30	1.34⅛@1.35
Corn—				
May	1.18	1.18	1.14⅝	1.17⅞@1.17¾
July	1.20⅛	1.21	1.17⅛	1.20⅜@1.20⅝
Sept.	1.18	1.20⅞	1.16⅛	1.20¼@1.20⅛
Oats—				
May	.44	.45⅛	.43⅜	.45⅝@ .45⅛
July	.46	.47	.45⅝	.46⅞@ .47
Sept.	.46	.47	.45⅝	.47

WINNIPEG

Wheat—	Open.	High.	Low.	Close.
May	1.60	1.68⅝	1.57½	1.68⅝@1.68⅛
July	1.55	1.65	1.55	1.65

CASH PRICES

Wheat: No. 4 red, 1.59; No. 4 hard winter, 1.62.

Corn: No. 3 mixed, 1.00; No. 6 mixed, 1.00@1.01; No. 3 yellow, 1.13; No. 6 yellow, 1.00@1.02; No. 2 white, 1.14¼; No. 6 white, 1.01½; sample grade, 99.

Oats: No. 2 white, 47¾; No. 3 white, 45@46¾; No. 4 white, 41@45½; sample grade, 42½.

NEW YORK GRAINS

[BY A. P. NIGHT WIRE]

NEW YORK, March 24.—Wheat: Spot, strong; No. 1 dark northern spring, c.i.f., New York, lake and rail, 2.01; No. 2 hard winter, f.o.b., lake and rail, 1.82½; No. 2 mixed durum, do., 1.84; No. 1 Manitoba, do., in bond, 1.88⅛.

Corn: Spot, firm; No. 2 yellow, c.i.f., track, New York, all rail, 1.37; No. 2 mixed, do., 1.36.

Oats: Spot, steady: No. 2 white, 57.

LOCAL GRAINS

Barley—100 Tons Only:

	Bid	Ask	Yesterday Bid	Yesterday Ask
April	1.65	1.72½	1.72½	2.10
SAN FRANCISCO				
April	1.65	1.65	...	...
December	1.65	1.65	...	...

ARRIVALS AT LOS ANGELES YESTERDAY

Wheat, 4; barley, 2; corn, 8; oats, 3; milo maize, 1; kafir corn, 2; flour, 4; bran, 2; alfalfa meal, 1; total, 27; hay, total, 53.

Bel-Air

"Where the cares that invest the day, ...fold their tents like the Arabs, And as silently steal away."

—Longfellow

THE FRANK MELINE CO

RIO GRANDE OIL COMPANY

Earned $14.30 a share last year which was the first year of operation of the Los Angeles refinery. Net profits, before depreciation, the first two months of 1925, were equal to $4 per share. Company has paid annual cash dividends of not less than 8% and as high as 20% in the last five years. Current dividend rate is 8% and at the present price the stock yields about 10%.

We execute orders to buy or sell on a commission basis and carry this stock on margin.

A more detailed report regarding this company in printed form available at your request.

Members Chicago Board of Trade, Los Angeles Stock Exchange, Associate Members New York Curb.

JAMES M. WELCH & CO.

202 Financial Center Bldg., 7th & Spring.

SAVE BY BUYING 6% Preferred Stock at $92.50

SOUTHERN CALIFORNIA GAS CO.

950 SO. BROADWAY LOS ANGELES

PACIFIC SEABOARD CORPORATION

California Municipal Improvement Bonds

Yielding 6% to 7%—Maturities 1 to 10 years

FREE FROM ALL FEDERAL INCOME AND STATE TAXES

TUcker 8214 408 Van Nuys Building, Los Angeles

WM. R. STAATS CO. TRinity 5841 BONDS

640 So. Spring St. Los Angeles Orders executed in Listed Securities

SAN FRANCISCO SAN DIEGO PASADENA

FRICK, MARTIN & COMPANY

INVESTMENT SECURITIES

647 South Spring Street. Phone TRinity 4911

J. J. Doran J. J. DORAN CO. D. G. Grant

INVESTMENT SECURITIES

205-6 CITIZENS NAT. BANK BLDG. Tel. TRinity 1996.

Merrill, Lynch & Company

MEMBERS NEW YORK, CHICAGO, DETROIT, CLEVELAND STOCK EXCHANGES

437-439 E. N. VAN NUYS BLDG. PHONE TRinity 6531.

E. F. Hutton & Co.

Home Office, 61 Broadway, N. Y.

643 So. Spring St.

TRinity 0911.

545 So. Olive St. TRinity 1401

Ambassador Hotel WAshington 0147.

6406 Hollywood Blvd. GRanite 1078.

Members

NEW YORK STOCK EXCHANGE
NEW YORK COTTON EXCHANGE
NEW YORK CURB ASSOCIATION
NEW YORK COFFEE EXCHANGE
NEW ORLEANS COTTON EXCHG.
CHICAGO BOARD OF TRADE

Pasadena Long Beach San Diego

Private Wires Coast to Coast.

RUSSIAN BONDS

Can Russia come back? Will the Soviets recognize the old Czarist Bonds?

If you know the correct answer to these questions you could make your fortune buying Russian Ruble Bonds.

Send for full copy of my weekly bulletin and learn how $100.00 might make many thousands in Russian Bonds.

Wm. F. Gerke

326-327 CC CHAPMAN BLDG

EIGHTH AND BROADWAY

LOS ANGELES CAL

VAndike 1685

Pasadena Office:

767 E. Colorado St.

Phone Fair Oaks 510.

Hollywood Office

Daily News Bldg.,

Open Evenings.

Tourists Do You Know? That

Palm Beach Hotels were destroyed by fire with loss to guests over $500,000.00 in personal effects, baggage, etc.

We write a Tourists Floater policy which protects you against all risks in all situations anywhere in the world at a rate of $2.50 per $100.00.

Phone or call for further information,

The WILLIAM WILSON Co.

"Over 35 Years of Service"

518 Pershing Square Bldg.

5th at Hill

Phone VAndike 2001

LOGAN and BRYAN

Members

New York Stock Exchange

Private Wires.

636 South Spring Street, Biltmore Hotel

Pasadena, Santa Barbara, Long Beach

Julian Petroleum

We have on hand for immediate delivery, both preferred and common, at the market price. We sell for cash or on the ten monthly payment plan.

We advance cash at 7% simple interest on Julian and on other active stocks.

If you want to sell Julian we will guarantee prompt service, best prices and settlement the same day sold.

Our late bulletins include prices, etc., regarding this issue. Mailed upon request.

R. H. Durst & Co.

618 So. Spring St.

TRinity 2687

Los Angeles

We Own and Offer for Sale

8% First Mortgages

on Improved Los Angeles Real Estate

Amounts $500 to $100,000

AMERICAN MORTGAGE CO.

ESTABLISHED 1913

Paid up Capital $1,000,000

1049 S. Hill St. TRinity 6191

RESPONSIBLE SELLING ORGANIZATION

Take over Sales Agency on the closest-in subdivision in Los Angeles, on West Side Blvd. with all improvements in. Houses going up. Tract office, signs and sets furnished. Will pay 25% commission to good live organization that can produce. Give references. Write owner. Address N, Box 322, TIMES BRANCH.

American Telephone & Telegraph Co.

142nd Dividend

The regular quarterly dividend of Two Dollars and Twenty-five Cents ($2.25) per share will be paid on Wednesday, April 15, 1925, to stockholders of record at the close of business on Tuesday, March 17, 1925.

On account of the Annual Meeting of the Stockholders, the transfer books will be closed at the close of business on Tuesday, March 17, 1925, and re-opened at 10:00 A.M. on April 1, 1925.

H. BLAIR-SMITH, Treasurer.

The John M. C. Marble Co.

Real Estate First Mortgages

23 Years' Service Without Loss of a Dollar of Principal or Interest.

LOS ANGELES

"Nothing Recommended 'cept our Services"

Established 1906

A. C. Wagy & Co.

306-310 STOCK EXCHANGE BLDG.

639 South Spring St.

Phone TRinity 2401

BUY

German Pre-War Issues

ASK US WHY

Leonards & Co.

728 S. Spring. VAndike 2331.

WHAT'S DOING TODAY

La Grange Society of Illinois picnic, Brookside Park, Pasadena, afternoon.
British Club program, 1233 Clinton, 8 p.m.
Canadian Maple Leaf Club dance, Gamut Club, 1041 South Hope, evening.
American Czecho-Slovak Women's Club of Los Angeles dance and card party, Jinnistan Grotto, 1500 South Figueroa, evening.
South Dakota State Society meeting and dance, Disabled Veterans' Hall, 246 South Hill, evening.
Michigan Association of Southern California picnic, Sycamore Grove Park, all day.
Carleton College Club meeting, City Club, 833 South Spring, noon.
City Club luncheon meeting, clubhouse, 833 South Spring, noon. Miles Gregory will speak on "My Mayoralty Platform."
Mt. Holyoke College Alumnae Association of Southern California meeting, 220 South Los Robles, Pasadena, morning.
Mower County Picnic Association program, Bixby Park, Long Beach, all day.
Scientists and Mathematics Association of Southern California meeting, University of Southern California, morning.
Southwest Museum exhibit, Southwest Museum, Marmion Way and Avenue 46, afternoon.
Los Angeles Museum exhibit, Exposition Park, 10 a.m. to 4 p.m.
Free, permanent California exhibit, scenic motion pictures, State Exposition Building, Exposition Park, 10 a.m. to 5 p.m.
Mission Play, San Gabriel, afternoon and evening.
Boxing, Lyceum Athletic Club, evening. Manley vs. Darcy.

MOTION PICTURES:
Alhambra, Hill, between Seventh and Eighth—"The Wizard of Oz."
California, Eighth and Main—"Bad Company."
Criterion, Grand at Seventh—"Quo Vadis."
Cameo, Broadway near Sixth—"Oh Doctor."
Forum, Pico and Norton—"The Bridge of Sighs."
Grauman's Hollywood, 6708 Hollywood—"The Iron Horse."
Grauman's Metropolitan, Sixth and Hill—"The Dressmaker from Paris."
Grauman's Rialto, Eighth and Broadway—"Capital Punishment."
Grauman's Million Dollar, Third and Broadway—"The Thundering Herd."
Loew's State, Seventh and Broadway—"The Lady."
Miller's, Ninth and Main—"Isn't Life Wonderful?"
Tally's Broadway, Broadway, between Eighth and Ninth—"The Golden Bed."

STAGE:
Biltmore, Fifth and Olive—"Politics."
Egan Theater, Pico and Figueroa—"White Collars."
Mason, 127 South Broadway—"No, No, Nanette."
Morosco Theater, 744 South Broadway—"So This is London."
Majestic Theater, Ninth and Broadway—"The Alarm Clock."

VARIETIES:
Burbank, Sixth and Main—"Burbank Baby Dolls."
Hillstreet, Eighth and Hill—Powers' Elephants.
Hippodrome, Main and Fourth—"The Flash."
Orpheum, 633 South Broadway—Ted Lewis.
Pantages, Seventh and Hill—Vaudeville.

PRISON FOR RICH SLAYER OF OFFICER

Justice Flays Alienists for Testimony Given in New York Trial

[EXCLUSIVE DISPATCH]

NEW YORK, March 20.—Charles T. Davis, wealthy Brooklyn surgical instrument manufacturer who shot and killed Detective Sergeant Joseph J. Bridgetts on February 17, 1921, was sentenced to Sing Sing today for from ten to twenty years. He was convicted of first degree manslaughter nine days ago.

Justice Carswell in Brooklyn Supreme Court sharply criticized the alienists who were called into the case twice—first to testify at the time of the shooting that the manufacurer was insane and again at the trial for murder to offer testimony on Davis' present mental condition, which they held was normal.

"These alienists by their own testimony are not worthy of belief," said Justice Carswell.

Bridgetts was shot when he and two companions went to Davis's office to inquire about an automobile which Davis had reported stolen. The manufacturer refused to see the three officers but Bridgetts who had been in the office before walked in. Davis met him with a shot gun. The other two officers were wounded.

Five Killed and Eight Injured in Head-on Crash

[EXCLUSIVE DISPATCH]

CARLINVILLE, (Ill.), March 20.—Five persons were killed and eight injured in a head on collision of interurban cars at Davis crossing, eight miles south of Carlinville on the Illinois Traction System this afternoon. The dead are:

William Peel, the motorman, Staunton.
Babe Shannon, 13 years of age, Virden.
George Goldberg, St. Louis.
Henry Robinson, 18, Carlinville.
An unidentified man about 50 years of age.

The injured are:
Conductor J. H. Roberts, Carlinville.
Mrs. Robert Shannon, Virden.
Mrs. J. W. Clear and daughter, Maxine, Girards.
Mrs. Meineke, Gilespie.
Miss Julia Wadsworth, Plainview.
Michael Preston, Gary, Ind.
Mrs. Catherine Delaney, Carlinville.
Mrs. Conaway, Gillespie.

GOVERNOR SIGNS BILL TO TAX SECURITIES

[BY A. P. NIGHT WIRE]

SACRAMENTO, March 20.—Gov. Richardson today signed the bill which carries into effect the provisions of the constitutional amendment adopted at the last general election providing for the taxation of foreign securities at 7 per cent of their full cash value. The measure requires that the taxation of these securities, held by residents of California, shall be on the basis of the 7 per cent assessment, but that they also shall pay the local county and city tax rates, according to a statement issued from the Governor's office.

In order to avoid double taxation a proviso is inserted whereby in determining the value of the shares of capital stock of a foreign corporation owned by residents of the State there shall be deducted the value of property which belongs to such corporations in California.

BUSINESS BREVITIES
[Advertising]

For Sale—Stereotype mats, excellent as tree protectors or for lining sheds and cabins. Price $1 per 100. Size 19x24 inches each. Phone Purchasing Department, The Times, MEtropolitan 0700.

The Times Branch office, 621 South Spring street. Advertisements and subscriptions taken. Telephone MEtropolitan 0700.

MRS. CHAPLIN GIVEN RESPITE

Actors' Mother Gains Delay in Deportation

Secretary Davis Again Will Review Petition

Affidavits Contend Removal Would Work Injury

[BY A. P. NIGHT WIRE]

WASHINGTON, March 20.—Secretary Davis took under further advisement the application of Mrs. Hannah Chaplin of Los Angeles, mother of Charles and Sydney Chaplin, film actors, for permission to remain in this country until March 26, 1926.

The Secretary announced that meanwhile no move would be made to compel Mrs. Chaplin to leave the country next Thursday, when a previous extension of time expires. He gave no indication of how long the case would be held under consideration although earlier in the day he had announced that a formal decision could be expected late today or tomorrow.

Mrs. Chaplin is a British subject and was admitted to the United States March 25, 1921, to receive medical treatment. Her stay was limited to one year because her condition made her ineligible for citizenship, but at the end of each year's period her attorneys had obtained additional leave for her to remain. Last year, however, officials of the department said they had reached an agreement with the attorneys that no further extension would be asked.

Nevertheless, the attorneys after being notified recently that Mrs. Chaplin must leave the country the 26th inst. filed affidavits by her physicians, her sons, Charles and Sydney, and her nurse, stating that her condition, an outgrowth of air raids over London during the war, had improved considerably in the last year. They denied she was suffering from insanity and expressed fear that a return to London at this time not only would retard her advancement but might cause a severe setback and even prove fatal. It was then that the Secretary consented to reconsider the case.

Supreme Court Voids Maltman Trust Decision

[EXCLUSIVE DISPATCH]

SAN FRANCISCO, March 20.—A judgment in the Superior Court of Los Angeles county holding void the $200,000 trust created by John S. Maltman of Los Angeles, in favor of his son, John W. Maltman, and daughter, Mrs. Teresa Maltman Kennar, was affirmed by the State Supreme Court today.

By the will, the Title Guaranty and Trust Company of Los Angeles was named trustee. The trusts were to terminate at the death of Maltman's son and daughter and their children. State Controller Riley and Inheritance Tax Appraiser Sproul contended the trusts were contrary to California law and void. The lower court sustained the contention and the trust company appealed.

Celebrates Her 113th Birthday; Oldest Son, 81

[BY A. P. NIGHT WIRE]

ALBION (Neb.)—March 20.—With her three bachelor sons on their little farm a mile north of Albion, Mrs. Rose Garvey, Nebraska's oldest resident, celebrated her 113th birthday today. Mrs. Garvey boasts of "never being sick a day." Today she said she was "well and very happy."

The sons, who have been with their mother almost continuously since childhood, are Paddy, a "lad" of 81, who cooks and does the housework under Mrs. Garvey's direction; Mike, 73, and Tony, the "baby," 69, both of whom tend to the farm.

Opium Cache on Steamer Causes Arrest of Two

[BY A. P. NIGHT WIRE]

SAN FRANCISCO, March 20.—Frederick Ellwes, third mate, and Benjamin Graves, a freight clerk on the steamer West Chopaka, were taken into custody on a smuggling charge today after a shipment of opium valued at $15,000 had been found on the vessel. According to evidence in the hands of the customs inspectors the opium was to have been exchanged for guns and money here to aid revolutionary agents in Hongkong. The opium was found hidden in a shipment of cane chairs.

Ouster Called Mere 'Training' by La Follette

[BY A. P. NIGHT WIRE]

CHICAGO, March 20.—Senator La Follette of Wisconsin, leader of the Senate Republican insurgents, who were deprived of their committee chairmanships by the majority organization, declared here today that the incident was merely a "training" phase of his active political life.

"This latest maneuver is nothing to me," he said. "It's not a fight, it's simply training."

Asked if he would organize a new party, Senator La Follette said he did not care to discuss the question now.

MISSOURI CITIZENS KILL BANK BANDITS

[BY A. P. NIGHT WIRE]

STEELVILLE (Mo.) March 20. Two robbers were killed, two wounded and captured and a fifth escaped today when a citizens' posse engaged in a battle with the men who attempted to rob the Farmers' Bank of Steelville. One citizen was wounded.

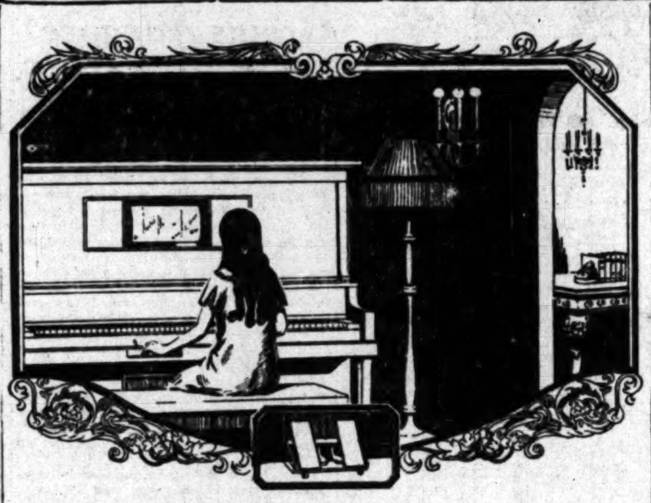

The Great Teacher and Inspiration

A PIANO of perfect tone and touch on which your child may cultivate the great gift of music...and a model of superb musicianship, giving faultless technique and interpretations of master performers, whose life-like renditions will serve as a guide to accomplishment.

Such an instrument is the

Starr

PLAYERPIANO

We want you to hear this advanced type of player piano. Its marked improvement in touch, expression devices and ease of pedaling, will fascinate you.

Terms
can be arranged to meet your individual requirements.

The Starr Piano Co.
Pacific Division
630 SO. HILL ST.

CHICAGO and the EAST

—fast service via the direct route—the line of low altitude.

Ultra-modern to the last detail.

At no extra fare—all new equipment—club car (men's bath, barber, valet); observation car (ladies' lounge, bath, maid).

And Southern Pacific standard dining car service.

The quick route east—through the scenic Southwest via El Paso, Kansas City to Chicago. Through sleepers daily to St. Louis, Minneapolis and St. Paul.

For fares, reservations and full information, ask

68 hours of complete travel pleasure

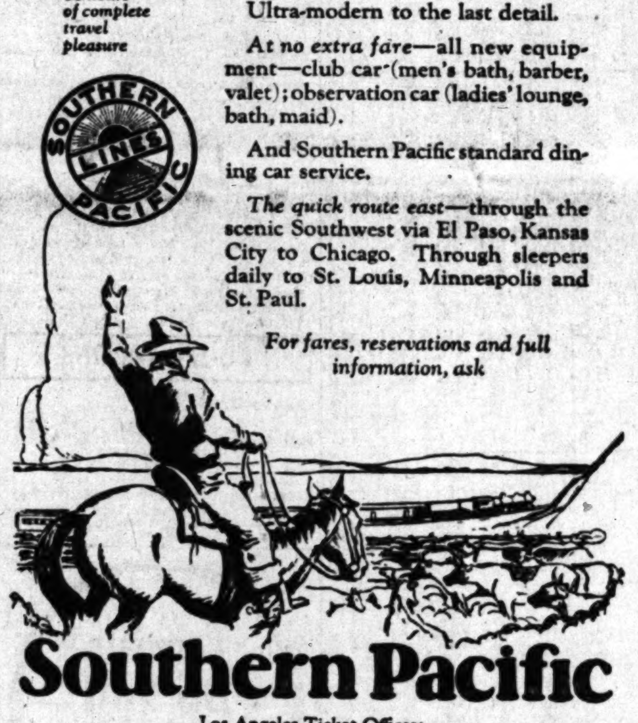

Southern Pacific

Los Angeles Ticket Offices:
212 West Seventh Street and Main floor Pacific Electric Bldg. Sixth and Main Streets. Central Station, Fifth and Central. Telephone MEtropolitan 2000.
Hollywood Ticket Office:
6768 Hollywood Blvd. Telephone Granite 1801-1802.

SPARK-LIN-ALE
THE PERFECT GINGER ALE
A CHOICE AMERICAN PRODUCT

"Home Grown" usually carries an appeal, but when surpassing excellence is coupled to "Home Grown" most Americans warm to the idea.

SPARK-LIN-ALE
The Perfect Ginger Ale

carries both these qualifications, and one drink of this delightful beverage will win your favor. Ask your dealer to supply you, or call DRexel 6179.

The Golden State Spark-Lin-Ale Co.
350 South Vendome Street Phone DRexel 6179

HOLLYWOOD
SANTA MONICA BOULEVARD AND HIGHLAND AVENUE
SAT. MAR. 21 SUN. MAR. 22
AL G. BARNES 4 RING CIRCUS
LARGER & BETTER THAN EVER
PRAEGER PARK
ALL NEXT WEEK STARTING MONDAY

DR. FAIRFIELD
DENTIST
Next to Arcade Bldg.
Entire Third Floor 536 S. Broadway
Hours 8:30 to 6. Sun., 9 to 12 TUcker 5236

Have Good Hair And Clean Scalp
Cuticura
Soap and Ointment Work Wonders
Try Our New Shaving Stick.

"Every Woman Knows"
Myer Siegel & Co.
617-619 S. Broadway

Children's Wash Dresses
$3.75 to $4.95

New prints, check ginghams and chambray dresses with bloomers to match. Some with touches of hand stitching, organdie pico frill and collar and cuffs. Sizes 2 to 6 years.

Hats

Little tots' and children's hats very moderately priced.

Junior Misses Section—Fourth Floor.

To Stop a Cold in One Day

Take Laxative Bromo Quinine tablets

The tonic and laxative effect of Laxative BROMO QUININE Tablets will fortify the system against Grip, Influenza and other serious ills resulting from a Cold.

The box bears this signature
E. W. Grove
Price 30c.

Aspirin Gargle in Tonsilitis

Cut This Out and Save if Subject to Sore Throat

A harmless and effective gargle is to dissolve two Bayer Tablets of Aspirin in four tablespoonfuls of water, and gargle throat thoroughly. Repeat in two hours if necessary.

Be sure you use only the genuine Bayer Tablets of Aspirin, marked with the Bayer Cross, which can be had in tin boxes of twelve tablets for few cents.—[Advertisement.

Roofless Plates

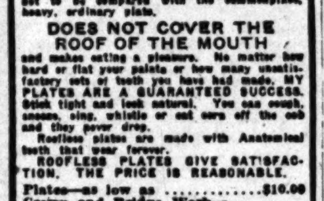

My Roofless Plate is the ideal denture and not to be compared with the commonplace, heavy, ordinary plate.

DOES NOT COVER THE ROOF OF THE MOUTH

and makes eating a pleasure. No matter how hard or flat your palate or how many unsatisfactory sets of teeth you have had made, MY PLATES ARE A GUARANTEED SUCCESS. Stick tight and look natural. You can cough, sneeze, sing, whistle or eat corn off the cob and they never drop.

Roofless plates are made with Anatomical teeth that wear forever.

ROOFLESS PLATES GIVE SATISFACTION, THE PRICE IS REASONABLE.

Plates—as low as $10.00
Crown and Bridge Work—as low as 5.00
Fillings—as low as 1.00
X-Ray Service—Gas Given
Experienced Nurses
OPEN EVENINGS

Dr. P. A. Sparks
OVER OWL DRUG STORE
At Fifth and Hill Streets
Entrance 506 S. Hill St.
Phone MAin 3544. Los Angeles.

SAN FRANCISCO CHRONICLE

San Francisco's Leading Daily and Sunday Paper

You cannot afford to overlook its special Sunday Features

ROTOGRAVURE — COMIC — MAGAZINE — SOCIETY — AUTO — SPECIAL FEATURE STORIES.

The Chronicle reaches a high buying power class of readers, and produces satisfactory results.

Advertising Representative
R. J. Bidwell Co.
Times Building
Los Angeles, Cal.
MEtro. 0700

Subscription Representative
Louis Baar
303 Henne Bldg.
Los Angeles, Cal.
MEtro. 3263

THE WEATHER
[Official Report]

LOCAL OFFICE, U. S. WEATHER BUREAU, Los Angeles, March 20.—[Reported by H. B. Hersey, Meteorologist.] At 5 o'clock a.m. the barometer registered 29.96; at 5 p.m., 29.94. Thermometer for the corresponding hours showed 61 deg. and 67 deg. Relative humidity, 5 a.m., 26 per cent; 5 p.m., 48 per cent. Wind, 5 a.m., north, velocity 6 miles; 5 p.m., southwest, velocity 7 miles. Temperatures, highest, 84 deg.; lowest, 59 deg. Rainfall for season, 4.22 inches; normal to date, 13.06 inches; last season to date, 3.51 inches. Barometer reduced to sea level.

WEATHER CONDITIONS.—Rain fell yesterday in Oregon, Washington, Idaho and Western Montana and on the North Atlantic coast, but fair weather prevailed generally in other portions of the country. The temperature had risen considerably in the Plains States from the Dakotas to Oklahoma, and in Wyoming, Colorado, Utah and Northern Nevada. In Southern California clear, warm weather prevailed Thursday, and it was clear at all points yesterday morning. In Los Angeles the highest temperature was 85 deg., which was the highest recorded this year. Fair, warm weather may be expected to continue in this vicinity today.

SUN, MOON AND TIDES.—Los Angeles, March 21: Sun rises 5:55 a.m., sets 6:05 p.m. Moon rises 4:14 a.m., sets 3:17 p.m. Los Angeles Harbor, March 21: High tides, 6:53 a.m. and 7:59 p.m.; low tides, 12:56 a.m. and 1:47 p.m.

LOCAL TEMPERATURES. — Minimum and maximum temperatures from Southern California points, reported yesterday to the Los Angeles office of the U. S. Weather Bureau, were as follows:

Stations—	Max.	Min.
Bonita	80	38
Calexico	90	47
Corona	93	48
El Cajon	88	38
Escondido	86	42
Los Angeles Harbor	70	45
Mt. Wilson	70	50
Newport Harbor	66	45
Pasadena	87	50
Pomona	87	42
Porterville	76	44
Redlands	87	47
Riverside	92	40
San Bernardino	90	40
San Fernando	85	51
Santa Ana	82	38
Santa Barbara	90	42

LOCAL FORECAST

For Los Angeles and vicinity: Fair and moderately warm.

STATE FORECAST

SAN FRANCISCO, March 20.—Weather forecast: San Francisco and vicinity: Generally fair and mild; gentle variable winds.

Northern California: Generally fair and mild; gentle variable winds.

Sacramento, Santa Clara and San Joaquin valleys: Generally fair and warm; gentle northerly winds.

Southern California: Generally fair; warm in interior; gentle variable winds.

ARIZONA FORECAST

PHOENIX (Ariz.) March 20.—Forecast for Arizona: Generally fair Saturday and Sunday; not much change in temperature.

COLORADO RIVER

YUMA (Ariz.) March 20. — [Exclusive Dispatch from the U. S. Reclamation Service.] Gauge height Colorado River, 18.6 feet. Discharge, Friday, 14,500 cubic feet; Thursday, 13,400 cubic feet.

TEMPERATURES

Stations—Conditions, 5 p.m.	Temperatures Max.	Temperatures Min.	Precip. 5 a.m. to 5 p.m.
Abilene—Clear	76	..	0
Boise—Partly cloudy	60	40	0
Boston—Clear	54	40	0
Buffalo—Clear	40	30	0
Chicago—Partly cloudy	56	34	0
Denver—Clear	62	50	0
Des Moines—Cloudy	64	36	0
Dodge City—Cloudy	72	42	0
El Paso	..	50	0
Eureka—Cloudy	52	48	0
Flagstaff—Partly cloudy	64	24	0
Fresno—Cloudy	76	48	0
Galveston—Clear	66	56	0
Grand Junction	..	36	0
Havre—Partly cloudy	40	30	T.
Helena—Cloudy	52	38	T.
Huron—Cloudy	56	40	0
Independence	..	42	0
Kamloops—Partly cloudy	58	34	0
Kansas City—Cloudy	72	42	0
Knoxville—Clear	56	38	0
Lander	..	36	0
Los Angeles—Partly cloudy	84	59	0
Memphis—Clear	68	50	0
Modena—Partly cloudy	64	34	0
Needles—Cloudy	94	42	0
New Orleans—Partly cloudy	70	52	0
New York—Clear	54	40	0
North Head—Cloudy	48	44	.01
Oklahoma—Cloudy	76	48	0
Omaha	..	40	0
Phoenix—Partly cloudy	94	50	0
Pittsburg—Clear	52	36	0
Portland, Or.—Cloudy	56	46	0
Rapid City—Clear	50	38	0
Red Bluff—Clear	84	58	T.
Roseburg—Clear	66	52	0
Roswell—Clear	76	32	0
St. Louis—Partly cloudy	64	36	0
Minneapolis, St. Paul—Cloudy	58	28	0
Sacramento—Partly cloudy	70	54	0
Salt Lake City—Clear	60	48	0
San Diego—Clear	68	48	0
San Francisco—Cloudy	74	56	0
San Luis Obispo—Partly cloudy	84	46	0
Santa Fe	..	32	0
Seattle—Cloudy	52	42	0
Spokane—Partly cloudy	56	36	0
Tampa—Raining	76	68	.44
Tonopah—Cloudy	62	46	0
Tucson—Clear	88	50	0
Washington—Clear	56	44	0
Winnemucca—Clear	66	44	0
Winnipeg—Cloudy	22	20	.54
Yuma—Clear	94	56	0

VITAL RECORD

MARRIAGE LICENSES

The following marriage licenses were issued yesterday. Name and age given.

ADLER—GLACE. Lawrence D. Adler, 22; Zona M. Glace, 20.
BEGAN — WELLS. Joseph Michael Began, 27; Maude Louise Wells, 27.
BILLUPS—PIEPENBURG. John L. Billups, 22; Luella M. Piepenburg, 19.
BLACKSTOCK—WILEY. Bernard H. Blackstock, 22; Mary F. Wiley, 20.
BOCKWITZ — WEINBERGER. Arthur S. Bockwitz, 24; Helen M. Weinberger, 22.
BRISTOL — WEAVER. Clarence L. Bristol, 24; Leta A. Weaver, 29.
BROWNELL — TENCH. Victor J. Brownell, 24; Pauline E. Tench, 24.
BRUCE — GUILD. John Bruce, 55; Theresa E. Guild, 55.
BYRNE—CHARTIER. Le Roy M. Byrne, 22; Dorothy G. Chartier, 20.
CAMPBELL—SIMPSON. Wilbur W. Campbell, 35; Harriette Ora Simpson, 35.
CHARLES—ORSAK. Aluffo Charles, 30; Anna Orsak, 27.
CORNEJO—CONTRERAS. Francisco Cornejo, 23; Aurelia Contreras, 22.
COTA — VERDUGO. Eduardo Cota, 22; Angele Verdugo, 25.
CROLEY—McCONNELL. Harvey Cecil Croley, 35; Julia May Stahl McConnell, 18.
DILMORE—MILLS. Frank Allington Dilmore, 24; Evangeline Mills, 23.
FISHER — MORTIMER. Godfrey Arthur Fisher, 39; Geraldine Hope Mortimer, 29.
FLORES — NORIEGA. Castulo Flores, 25; Elisa Noriega, 23.
GODSHALL—HOOKWAY. Harold Lincoln Godshall, 22; Helen Sweet Hookway, 22.
GRIFFIN — TOMERLIN. Daniel L. Griffin, 22; Cleva N. Tomerlin, 18.
GUTIERREZ — FIERRO. Joaquin Gutierrez, 30; Guadalupe Fierro, 19.
HAYES—FULLER. Norman V. Hayes, 22; Mildred D. Fuller, 17.
HIGBY—SMITH. John N. Higby, 27; Hazel Leora Stambaugh Smith, 21.
HIM—FAR. Wong Kock Him, 25; Gay Kee Far, 18.
HOCKING — HOCKING. Albert J. Hocking, 35; Eva Hocking, 30.
JUAREZ—PACHECO. Vicente Juarez, 21; Jesus Pacheco, 18.
KEATINGE—KERTSON. William Bates Keatinge, 21; Lucile Marie Kertson, 19.
KELLETT — BENEDICT. Harry Kennis Kellett, 29; Ethel Marie Benedict, 29.
LUCAS—THOMAS. Effie L. Lucas, 33; Octavia E. Thomas, 36.
MacDOUGALL—CHARITY. John MacDougall, 53; Jessie Charity, 49.
McCLAMMY—HIGHBERGER. John T. McClammy, Jr., 19; Florence E. Highberger, 19.
MURPHY—BRADY. Albert M. Murphy, 38; Susanne Brady, 33.
NEAL—RYALS. Clayton Edward Neal, 25; Ola T. Ryals, 18.
NIXON—LISTON. Lester Conover Nixon, 23; Clara E. Liston, 21.
PATTERSON — JONES. Earl H. Patterson, 26; Helen K. Jones, 26.
PIERCE—SUMMERS. Earl Ellsworth Pierce, 46; Minna Maude Summers, 43.
POUTTU—SCHULTZ. John E. Pouttu, 21; Pearl N. Schultz, 20.
RESNICK—ELBE. William Resnick, 31; Ray A. Elbe, 25.
RODMAN—JACOB. Russell Rodman, 26; Marion Barbara Jacob, 24.
SEIBLY—VREDENBURGH. J. Carl Seibly, 23; Clarice Vredenburgh, 22.
SESMA — PALACIOS. Carlos Sesma, 27; Juana Palacios, 26.
SMITH — MILLER. William Joseph Smith, 21; Loraine Ruth Miller, 21.
STERLING—GREEN. William Henry Sterling, 30; Ebbie Green, 38.
STEVENSON—DETLEFSEN. William Robert Day Stevenson, 20; Olga Marie Detlefsen, 19.
TAYLOR—ESKEW. Thomas B. Taylor, 25; Vivian Eskew, 18.
TROXELL—QUACKENBUSH. Arthur L. Troxell, 33; Evangeline Quackenbush, 25.
URTADO—RIVERA. Joaquin Urtado, 34; Ascencion Rivera, 25.
WELLINGTON—ALBERT. Gordon Lester Wellington, 25; Marie Albert, 19.
WHITE — DICKIE. Charles Marvin White, 49; Elizabeth Albertha Dickie, 44.

BIRTHS

Names, sex, place and date of birth.

AUSTIN. Mr. and Mrs. Jason. Boy. 1732 Van Horne avenue. March 16.
BECK. Mr. and Mrs. Jacob. Daughter. California Lutheran Hospital. March 13.
BELL. Mr. and Mrs. Joseph. Boy. 6010 Fourth avenue. March 18.
DOANE. Mr. and Mrs. John. Daughter. 854 Ogden Drive. March 16.
FLEISCHER. Mr. and Mrs. Martin. Daughter. 3873 South Third avenue. March 15.
GRAVE. Mr. and Mrs. Bernhard. Boy. 1920 Longwood avenue. March 16.
MARTENS. Mr. and Mrs. Nicholas. Boy. California Lutheran Hospital. March 12.
PEARSON. Mr. and Mrs. Joe. Daughter. 259 West Fortieth Place. March 18.
SHINNIER. Mr. and Mrs. Walter. Boy. California Lutheran Hospital. March 17.
STEFFENSON. Mr. and Mrs. John. Boy. 3704 Adair street. March 5.
WHITNEY. Mr. and Mrs. George A. Boy. Dr. W. Francis B. Wakefield's Hospital, San Francisco. March 19.

DIVORCE SUITS FILED

BARNES. Louise G. against George S.
BARRETT. Charlotte L. against Gilbert P.
BOYD. Cora against Lloyd B.
BREMER. William H. against Frances Ryan.
BULLOCK. Myrtle Blanche against James Leon.
EMMITT. Lotus against John H.
FISHER. Pearl Ester against Julius.
GREEN. J. Carl against Gladys Geraldine Dunkle.
HOLLINGER. Henry C. against Mildred L.
HUBLER. Mabelle F. against R. A.
KLOPFSTEIN. Mary against Ernest.
KNOWLES. Micaela against Charles C.
LEONARD. Hugh A. against Myrtle.
MANUEL. Jessie E. against John H.
MARR. Christina against Clyde A.
MARTIN. Inois against John A.
MARTINEZ. Eleanor against Manuel.
McNAMARA. Mary Louise E. against Clemens E.
O'CONNOR. June Barbeau against Jack Campbell.
RUSSON. Ida against John.
SCOTT. Rose against Richter S.
SMITH. Esther Jones against Donald James.
STONE. Louise against Clyde H.
STROCK. Daniel J. against Pearl.
SWIFT. Margaret against Joseph S.
TODNEM. Ruby against Oscar Henry.
ULRICH. Antony Wayne against Irene.
WILDE. Ora R. against Ralph R.

DIVORCE DECREES GRANTED

ADLER. Betty from William.
BEARUP. Helen Norris from John Thomas.
BOSSHARD. Rudolph from Emily.
BREAULT. Felix from Alice.
BRYANT. Edwin S. from Helen H.
BUGBEE. Beatrice R. from Walter Merton.
COULSON. George B. from Leah A.
ELLIS. Mary A. from George E.
FRANCONE. Lucia from Nick.
HAMLEY. Esther A. from Charles W.
HERNDON. Mable Ann from Ernest William.
HOYT. William F. from Emma Furger.
HURST. Elizabeth Eunice from Floyd L.
JACOBSON. Rebecca from Tobias.
KAUFMAN. Clara from Samuel.
KERSHNER. William H. from Lois B.
KNOWLIN. Eleanor Mae from Vernon Lewis.
KROWN. Betty D. from Charles.
MANN. Vannie V. from Chris C.
McARTHUR. Joe C. from Mary J.
MERKEL. Theresa A. from Karl.
MILLHOLLAND. Daisy from Henry P.
PERRY. Ben from Grace.
PETERS. Marjorie Violet from Jack Elden.
RANKER. Hazel K. from Elmer L.
ROBERTS. Idalene D. from John Maurice.
TAYLOR. Zenas Howland from Rush Asbury.
TITUS. Neil O. from Harold C.
VAIL. Lillian I. from Clarence.
WHITEHEAD. James A. from Phyllis.
WOOD. Leitch P. from Elmah S.

NATURALIZATION PETITIONS

Petitions for naturalization, with name, nationality and residence given, were filed yesterday with the United States District Court, as follows:

Albert Brookes, 6462 Santa Monica Boulevard; England.
Eli Tikotzky, 1010 West Third street; Canada.
Miss Mary Agnes Mullen, 6 Berkeley Square; Ireland.
Mrs. Maren Jensigne Frederickson, Redondo Beach; Denmark.
Louis Torn, 736 South St. Louis street; Poland.
Hersh Herberman, 1126 Angelina street; Rumania.
Mrs. Eva Braun, 6002½ Selma avenue; Rumania.

OFFICIAL DEATH LIST

Name and place of death—	Age.	Date.
AUGUSTINE, George. Los Angeles	85	March 17
CALEFF, Elizabeth. Los Angeles	92	March 17
CALVIN, Sarah. Los Angeles	65	March 17
CONNOLLY, Henry. Los Angeles	16	March 19
COVER, Inez. Los Angeles	35	March 18
CUNEO, Abbie. Los Angeles	27	March 20
GOODRICH, Lydia. Los Angeles	84	March 20
HART, Edward. Los Angeles	61	March 19
HEGAN, John. Los Angeles	81	March 17
INNIS, Sarah. Los Angeles	85	March 17
LARSON, Pete. Los Angeles	63	March 18
LIMBOCKER, Doris. Los Angeles	39	March 18
LORD, Oscar. Los Angeles	61	March 18
MORCOM, Calvin. Los Angeles	40	March 17
PRINDLE, Farrand. Los Angeles	62	March 20
TATE, Albert. Los Angeles	64	March 19

DEATHS

With Funeral Announcements.

BRYAN. At the home of his son, Frank H. Bryan, 90 South Catalina avenue, Pasadena, March 19, 1925, Dennis Bryan, aged 92 years.
Funeral at 2:30 p.m. today at the chapel of Turner & Stevens Co., Marengo at Holly, Pasadena. Interment at Montezuma, Iowa.

CONE. March 20, Mrs. Laura Cone.
Remains at the parlors of W. A. Brown. Notice of funeral later.

COULTAS. March 18, 1925, Mrs. Fannie M. Coultas, widow of the late Rev. George W. Coultas and sister of Carolyn A., Harry W., Charles N. and the late William P. Baker.
Funeral services at the M. E. Church, Whittier, today at 3 p.m. Gates, Crane & Earl, directors.

CROSS. At 2632 East Fifty-sixth street, William F. Cross.
Funeral today, 3 p.m., from the Willett parlors, 731 West Washington street. Cremation at the Willett Crematory.

CUNEO. March 20, Abbie, beloved daughter of Mr. and Mrs. Andrew Cuneo, and loving sister of Mrs. Roy Rew.
Funeral Monday at 9 o'clock from the chapel of Godeau & Martinoni, 828 West Washington street, corner Park Grove avenue.

DAMBRUCH. March 19, Anton Dambruch, aged 69 years.
Funeral 2 p.m. Saturday from the chapel of J. H. Biedeman, 1818 South Main street.

DONALDSON. Pearl I. Donaldson.
Remains at parlors of Reed Brothers Co., 721 West Washington street.

DUNN. March 20, 1925, Dolores R. Dunn, at 500 Gallardo street, beloved mother of Dolores D. Lugo, Thomas S., William E., Joseph H. and Alexander T. Dunn, aged 81 years.
Funeral notice later.

FONTAINE. March 20, in this city, Blanche Fontaine.
Remains at Pierce Brothers, 720 West Washington street. Notice of funeral later.

GOODRICH. March 20, at 1720 Magnolia avenue, Lydia De Camp Goodrich, loving mother of Mrs. Carrie G. Worden of this city, Edward I. Goodrich of New York City, and Henry P. Goodrich of Hartford, Ct.
Funeral services Sunday, March 22, at 2 p.m., from Pierce Brothers' chapel, 720 West Washington street. Interment, Grand Rapids, Mich.

HADLEY. At Alhambra, March 20, 1925, James L. Hadley, native of Indiana, beloved husband of Cora B. Hadley and father of the Misses Elva and Helen Hadley and Mrs. Henry Patten of Alhambra, and Walter J. Hadley of South Pasadena.
Funeral notice later. Turner, Stevens & Turner, Alhambra, directors.

HATCH. At 165 North Workman street, March 19, Fred Blake, beloved husband of Grace G. Hatch.
Funeral services at the chapel of McIntosh & Mater, 2730 North Broadway, Monday at 2 o'clock. Interment, Mountain View Cemetery, Pasadena.

HAYEN. At 1020½ Laguna avenue, Mrs. Hattie M. Hayen, aged 62 years, beloved mother of Walker M. Plantz.
Funeral services today at 2 p.m. from the funeral parlors of W. A. Brown, 1335 South Flower street.

HENDERSON. Bert Henderson.
Remains will be shipped Sunday to Burlington, Vt., for services and interment, by Reed Brothers Co., 721 West Washington street.

HERNANDEZ. At 4519 Blanchard street, Refugio, beloved wife of Raymond Hernandez.
Remains at chapel of Gus Alvarez & Moore.

HORTON. At 844 Milan avenue, South Pasadena, March 20, 1925, Mrs. T. C. Horton, aged 68 years, wife of T. C. Horton and mother of Chester W., Harold D. and Charles D. Horton, all of South Pasadena.
Funeral announcement later. Turner, Stevens & Berry, South Pasadena, directors.

INNIS. Funeral services for Sarah Innes will be held today (Saturday) at 2 p.m. from Pierce Brothers' chapel, 720 West Washington street.

JACKSON. Funeral services for Franklin Curtiss Jackson will be held today (Saturday) at 3 p.m. from Pierce Brothers' chapel, 720 West Washington street.

JARVIS. Funeral services for Thomas Jarvis will be held today (Saturday) at 1 p.m. from Pierce Brothers' chapel, 720 West Washington street.

KISER. Funeral services for William C. Kiser will be held today (Saturday) at 4 p.m. from Pierce Brothers' chapel, 720 West Washington street. Interment, Hollywood Mausoleum.

LADDY. At his home, 1546 Poinsettia Drive, March 20, 1925, John D. Laddy, husband of Flora Laddy.
J. D. Faris & Co., directors.

LAMAN. March 20, Mrs. Helen A. Laman.
Remains at the parlors of W. A. Brown. Interment, Baker, Or.

LIVINGSTON. The funeral of Margaret E. Livingston will be held at Bresee Brothers' chapel, 855 Figueroa, Saturday at 3 p.m.

MAXFIELD. At 5858 Hoover, March 18, Lucille K. Maxfield, niece of Katherine Sullivan.
Funeral services today at 2 o'clock from the chapel of McIntosh & Mater, 2730 North Broadway.

MAXSON. At their home, 1522 West Eighty-fourth Place, Ersord and Julia M. Maxson, aged 79 and 68 years, loving father and mother of Mrs. E. Barrett, Lynn W. and Charles C. Maxson.
Remains at parlors of L. F. Utter, 4324 Moneta avenue. Notice of funeral later.

NIESEL. March 19, Mrs. Emma C. Niesel, aged 33 years, beloved wife of William H. Niesel, loving mother of Leonice.
Services will be held Monday, March 23, at 2 p.m., from chapel of Edwards Brothers, 936 West Sixteenth street, under auspices of Highland Park Chapter, No. 283, O.E.S. Interment, Masonic plot, Forest Lawn Memorial Park.

PACIELLE. March 18, Girardo Pacielle.
Remains at parlors of Godeau & Martinoni, 828 West Washington street, corner Park Grove avenue. Shipment to Newcastle, Pa., March 22, for services and interment.

PHILLIPS. Tom Phillips.
Remains at parlors of Reed Brothers Co., 721 West Washington street.

PORCHEUR. March 19, Frank J., aged 47 years. Remains at Edwards Brothers.

PRINDLE. Farrand C. Prindle, father of C. W. Prindle of Hornell, N. Y.
Remains were shipped last night by the Ruppe Mortuary, 842 South Figueroa street, to Hornell, N. Y., for services and interment.

RAKE. Funeral services ... Monday, 10 a.m., from the chapel of ... Martinoni, 828 West Washington ... Park Grove avenue.

RUSSELL. At ... Russell, aged ... Mrs. Mary E. ... belle B. Peabody ... T. Russell.
Funeral services will be ... p.m., from the ... W. A. Brown, funeral director.

SAUERLAND. March ... land.
Remains at the parlors of W. A. ... Notice of funeral later.

SEDIVY. John, beloved father of ... kop.
Funeral services and ... ridge, Minn. ...

SEGURA. The funeral of ... be held today at 2 p.m. ... street. Gus Alvarez & Moore ...

SERVONI. Funeral services ... Wednesday at 2 p.m., from the ... deau & Martinoni, 828 West Washington ... corner Park Grove avenue.

TATE. Albert Kyle Tate, ... home, 5124 ... beloved husband of Mrs. ... of Mrs. Mildred ... Greeta McKay and ... C. M. Mercer of ...
Funeral services ... Little Church of the Flowers ... Cemetery. ...

TEIGELER. March 19, ... band of Margaret Teigeler.
Funeral 9 a.m. ... J. H. Biedeman, 1818 South Main ... quiem mass at Sacred Heart Church ...

WINTERS. At ... Winters.
Remains at Cunningham's ... All Saints' Episcopal Church ...

FUNERAL DIRECTORS

RUPPE MORTUARY
W. H. SUTCH
Best Equipped, Oldest Established ...
842 SOUTH FIGUEROA
4500 SOUTH WESTERN

E. CLAIR OVERHOLTZER
FORMERLY
E. E. OVERHOLTZER ...
TRinity 8978.

ROBINSON & ADAIR ...
FORMERLY BOOTH & BOYLSON ...
AT. 8408—8409. 817 West ...

Robt. Sharp & Son. ...

Garrett Bros., 1071—W ...

CEMETERIES

FOREST LAWN MEMORIAL PARK
"The Cemetery Beautiful"
Cemetery, Mausoleum, ...
Every form of burial under perpetual care ...
"Among the Hills"
Glendale Ave. & San Fernando ...

INGLEWOOD PARK CEMETERY
COLUMBARIUM ...
Outside Los Angeles City Limits
On Redondo Boulevard

"BEAUTIFUL HOLLYWOOD CEMETERY"
CREMATORY COLUMBARIUM
HOLLYWOOD MAUSOLEUM
EVERY FORM OF INTERMENT
PERPETUALLY ENDOWED
CONVENIENT AND PERMANENT
6000 SANTA MONICA BLVD.
HOllywood 8455. ...

VALHALLA
MEMORIAL AND MAUSOLEUM PARKS
"THE MODERN CEMETERY FOREVER BEAUTIFUL"
Hollywood Way and Valhalla Drive, Burbank. Office, 620 Pacific Mutual Bldg. ...

BEAUTIFUL, SECLUDED
OAKWOOD CEMETERY
"IN THE FOOTHILLS"
OVERLOOKING SAN FERNANDO VALLEY
YOU WILL FIND ALL THAT IS ...
Permanency ...
MAIN OFFICE—GROUND FLOOR
403 SOUTH HILL. VA. ...

ROSEDALE CEMETERY
Crematory Vault Columbarium
1831 West Washington. ...

FOR SALE — Choice six-grave lot ... Slumberland, Forest Lawn Park ...

INGLEWOOD. ... family plot ... sale. BE. 1681.

FLORISTS

THE ALEXANDRIA FLORIST
HOTEL ALEXANDRIA
VA. 5901 FOR EXQUISITE FLORAL ...

GEO. J. HALL & CO.
423 E. Fifth st. Phone MAin ...
Flowers for all occasions. ...

TEMBLOR DEVASTATES CITY IN CHINA

Thousands Homeless ... Yunnan Province ... Severe Quake

[BY CABLE—EXCLUSIVE DISPATCH]

SHANGHAI, March 21.—... a Chinese city of 50,000 ... tion in West Yunnan, was ... stroyed by an earthquake ... day, according to telegrams ... ceived at the Chinese mission ... A disastrous fire followed ... quake.

Thousands are suffering ... lief is needed urgently. ... the casualties are not known ... eign missionaries residing at ... fu are reported safe.

President and Senator Capper Talk Farm Aid

[BY A. P. NIGHT WIRE]

WASHINGTON, March ...—Senator Capper, Republican, ... sas, head of the Senate farm ... talked with President Coolidge ... day regarding legislative relief ... the farmers and said later ... farm legislation would occupy ... dominant place at the next ... gress.

The President plans to ... full recommendations for the ... of agriculture, the Secretary ... and meanwhile the Agricultural ... Commission will continue ... the White House.

The commission has been ... to meet again next month ... consider the McNary-Haugen ... port corporation bill.

Huge Areas of Sugar Cane in Cuba Burned

[BY CABLE AND ASSOCIATED PRESS]

HAVANA (Cuba) March ...—Reports confirmed at the ... Department here today gave a ... tal of 2,750,000 arrobas of ... cane burned since the 17th ... (An arroba is twenty-five pounds) ... Near Nicaro 2,000,000 ... were burned. At Amarillo ... 260,000 arrobas were burned ... terday, authorities ... ing, believing ... incendiary origin, probably ... by disgruntled workers.

The Times
LOS ANGELES

...XLIV.

SATURDAY MORNING, MARCH 21, 1925.—PART II. 16 PAGES

POPULATION {By the Federal Census—(1920)— 576,673 / By the City Directory—(1925)—1,195,344}

...ES JESUS ...S REFORMER

...ker of Grinnell Gives ...alk to Methodists

...Spiritual Not Social ...Christ's Aim

...r Says People Today ...ngers Religion

...he spirit of Christ was in ...the War—some places, and ...e time. Chaplains from ...were in the trenches—...the war was over they ...for chaplains, but only ...who divided the dead ...Europe among them—...were told that if we ...the conflict we would ...minds in Europe. Well, ...loves us like a patient ...doctor who has saved his ...the patient has received ...

...ome of the humor...sentences voiced be...Methodist Men's Council ...Methodist Church yes...Dr. Edward A. Steiner, ...of applied Christianity ...College, author and ...Christianity and Amer...naturalization.

...seriously con...Religion of Jesus." ...his audience that ...Calkins's mission to ...redeem men from ...hatred and all that ...the soul which makes ...a material world so ...is bear.

...NOT REFORMER

...not a reformer, but ...said the speaker. "To ...was not an opiate, as ...would have it, but ...bringing the children ...into consciousness ...ionship to their heav...He faced realities ...He did not come ...gospel of ease, and He ...followers only a ...that men should ...God where they ...religion free—...made it cheap.

...did not make war ...nations but dealt pure...," continued the ...He was not interested ...one should work eight ...hours or in the ...remuneration they ...for labor. He taught ...labor in the spir...service. He con...those attitudes and ...mankind from a ...love of God. He ...would not condemn ...for He knew that all ...were He here to...condemn just as ...foolish parents who ...indulge their children

(...Page 2, Column 4)

FUNERAL DIRECTO...

RUPPE MORTUARY
W. H. SUTCH
Best Equipped, Oldest Established in Los ...
942 SOUTH FIGUEROA. ...
4500 SOUTH WESTERN. ...

E. CLAIR OVERHOLTZER
FORMERLY
E. E. OVERHOLTZER-SONS
Trinity 0979. 1338 South ...

ROBINSON & ADAIR, INC.
FORMERLY BOOTH & SOULARD
AT. 8400—8402. 817 WEST 10TH ...

Robt. Sharp & Son. Main ...

Garrett Bros., 1071—TUcker—

CEMETERIES

FOREST LAWN MEMORIAL ...
"The Cemetery Unusual"
Cemetery, Mausoleum, Crem...
Every form of burial under perpetual ca...
"Among the Hills."
Glendale Ave. & San Fernando ...

INGLEWOOD PARK CEMETE...
COLUMBARIUM CREMATO...
Outside Los Angeles City Limits
On Redondo Boulevard.

"BEAUTIFUL HOLLYWOOD"
CEMETERY
CREMATORY COLUMBA...
HOLLYWOOD MAUSOLEU...
EVERY FORM OF INTERM...
PERPETUALLY ENDOWED
CONVENIENT and PERMANE...
6000 SANTA MONICA BLVD.
HOllywood 8455. HEmpstead ...

VALHALLA
MEMORIAL AND MAUSOL...
PARKS
"THE MODERN CEMETERY
FOREVER BEAUTIFUL
Hollywood Way and Valhalla Drive, Burba...
Office, 620 Pacific Mutual Bldg. Phone ...

BEAUTIFUL, SECLUDED
OAKWOOD CEMETERY
"IN THE FOOTHILLS"
OVERLOOKING SAN FERNANDO VALL...
YOU WILL FIND ALL THAT IS DESI...
Permanency Perpetual C...
MAIN OFFICE—GROUND FLOOR
403 SOUTH HILL. VA. 1240.

ROSEDALE CEMETERY ...
Crematory Vault Columba...
1831 West Washington. ...

FOR SALE — Choice six-grave lot, R...
Slumberland, Forest Lawn Park. AT. ...
nings.

INGLEWOOD, $375 family plot, $200 t...
sale. BE. 1681.

FLORISTS

THE ALEXANDRIA FLOR...
HOTEL ALEXANDRIA.
VA. 8941 FOR EXQUISITE FLORAL DE...

GEO. J. HALL & CO.
629 E. Fifth st. Phone MAin 9943—TUcke...
Flowers for all occasions. Floral Decora...

PATHE SIGNS ROACH FILM PRODUCTION

Output to be Boosted One Third for $15,000,000 Two-Year Contract

Hal Roach yesterday announced the signing of a new two-year contract with Pathe for the distribution of his pictures, and the largest production schedule in the history of the studio, expected to reach $15,000,000 for the term of the contract. The announcement sets at rest rumors that have been in circulation in picture circles concerning the relations of the Roach studio and the Pathe exchange. There were two rumors—that Roach and Pathe had split and that Pathe had bought out Roach.

The contract was arranged personally between Hal Roach and Elmer Pearson, vice-president and general manager of Pathe Exchange, Inc., and calls, it was declared, for $9,600,000 for two-reel comedies alone. Roach will continue, it was said, to make seven features a year and a number of one-reel comedies, and while no definite figure was named for these, it was declared they would cost $3,000,000 or $4,000,000 during the two-year period, as a minimum.

This production schedule is an increase of 20 per cent over last year's schedule, it was said. Roach now has six companies scheduled, four working now and two more to start next week.

The announcement said this is the eleventh year of the association of Roach and Pathe companies.

COURT GIVES CHILD SOUTHLAND GUARDIAN

Grace E. Weber, 5423 Aldama street, Highland Park, was appointed guardian of the person and estate of Barbara Jane Weber yesterday by Judge J. Perry Wood.

The appointment, according to Lyle Pendegast, attorney for Mrs. Weber, was made over the objection of Mrs. F. L. Reber of Granite City, Ill. Mrs. Weber is the stepmother of the child and Mrs. Reber is an aunt of the child. In support of Mrs. Weber's claim for the guardianship Attorney Pendegast argued that the child would thrive better in the outdoor life of Southern California than in the climate of the Middle West.

RADIO SETS STOLEN

Pass-key burglars obtained radio sets valued at $700 during the night at a store operated by F. E. Anderson at 3813 Moneta avenue, the owner reported to police yesterday.

WHEELER QUITS COUNCIL FIGHT

Retires in Twelfth in Favor of A. J. Barnes

Negro Supporters Hold Bledsoe Rally

Women Gather at First of Weekly Meetings

The retirement of Councilman Fred C. Wheeler from the race in the Twelfth Councilmanic District was the outstanding political news yesterday, and will now make the battle in this district one of the most hotly contested in the city. The chief contestants at the May 5 primaries will be Attorney E. J. McCully, Lin William Price, Leslie Saunders, W. H. Hartman, Clarence W. Horn and A. J. Barnes. Wheeler in the statement announcing his retirement asked support for Barnes. Wheeler's statement was as follows:

"After many years of activity in public affairs, during which time I have served as a freeholder and five terms in the City Council, and while my present petition is signed by over 1100 voters, and the indoresment of many organizations, I have decided not to again run for the Council. My interests in the future will be as a citizen having only the best interests of the city at heart. Scores of citizens and voters have requested me to express a preference of the candidates now before us. I have no hesitancy in saying that I consider Mr. A. J. Barnes to be by far the best and most competent man for the position. During his twenty years' residence in our district, he has taken an active part in public affairs. We need him on account of his well-known advocacy of city ownership of water and power. I most heartily indorse Mr. A. J. Barnes for Councilman for our district."

TO BUILD HOUSES

Councilman Wheeler said yesterday that afte rhis term ends on June 30 he probably will engage in building work, as he was a builder before he entered public life. He said he and several associates may form a company to build residences.

Councilman Wheeler is the second member of the present Council of nine members to retire from public life, the first being Councilman Walter Mallard. Councilman Gregory is a Mayoralty candidate and Councilman Mushet is candidate for controller, leaving Councilmen Allan, Baker, Criswell, Sanborn and President Workman as the five present Councilmen who are seeking re-election under the new district representation provision of the charter.

Last night the opening rally of the campaign of negro supporters of United States District Judge Bledsoe was held in the East Side headquarters of the organization, 1325 Central avenue. Included among the speakers were Dr. Claude Hudson, Prof. Charles A. Biggers, Isador D. Blair, Rev. H. D. Prowd, J. B. Bass, J. W. Coleman, C. H. Alston and George W. Snell. A program of music was given after the speeches to the large crowd which gathered.

The Central-avenue headquarters yesterday announced completion of the negro committee in the Bledsoe-for-Mayor campaign as follows: Rev. H. D. Prowd, Mrs. Alice Lively, Towson S. Grasty, Miss Margaret D. Scott, Rev. William A. Venable, Mrs. Bessie Simpson, Frank Williams, Ella L. Cas-

(Continued on Page 2, Column 3)

...NESSEE IN FIRING TEST

...Direct Aim as Dreadnaught Hurls Salvoes Over Island at Invisible Target

...first test of the kind ever conducted, the U.S.S. Tennessee, ...the "hardest-hitting" ship of the Navy, yesterday successfully ...the experiment of firing over Santa Barbara Island at a ...target on the other side.

...reports from the dread...said late yesterday afternoon that the unique ...were entirely successful, ...final results will not ...for some time.

...broadcaught sent sailing over the mountain...the target approximately ...yards distance. She ...extreme range, her ...steamed at an angle ...to allow storm over the ...to target. It was ...in history that a bat...equipped the task of ...at a target on the ...

...was directed solely by ...observers of planes ...with the Tennessee ...One squadron pho...shot from the air...observers on the other ...island also photo...every shot as it ...target, so that the ...can be studied at ...

...of the great guns, fir...concerted through ...distance, causing con...though the ...are miles away. ...broadcasts Missis...reports will engage in ...target range firing prac...ground. They were ...yesterday but ...to do so because of ...

...two units of the ...their firing prac...demonstrated at the ...full-dress rehearsals and ...for the fleet will ...practice ...the most spec...of the ships will fire ...next October.

...Y SUSPECTS ...RED ON ROOF

...confessed early yes...roof of a garage ...Broadway, where ...police. A squad ...responded to the roof, ...found two men ...of Jack Clif...and William ...were held in ...April 1st. The ...bring delegations from every coun...try in the world. The United ...States will have the largest rep...sentation at the opening of ...University.

MYSTERY IN HOLE IN THE GROUND

Quizzical Neighbors Notify Police Long After Two Men Were Seen Digging at Night; Detectives Sweat While Trusties Uncover Crime (?); Soup Bone Found

A mystery that first promised to become the latest murder mystery shrank into nothing more than a hole in the ground yesterday afternoon. The story shall be told in sequence.

Six months ago there lived in a mysterious house at 4212 South La Salle avenue a mysterious family. The plot thickened when, at the dismal hour of 10 o'clock at night, two men began digging a hole in the back yard. This much was seen by the neighbors, and the digging did not cease until late the following day.

A few mornings later, at 2 a.m., two men suddenly came out, threw something into the hole and filled it up again. Neighbors talked of this midnight digging, but none reported it to the police. The mysterious family moved out of the house and another family moved in. The second family moved out a few days ago and the neighbors still wondered what had been put in that hole.

Two days ago Charles Hathway, 4222 South La Salle avenue, found a "sap stick" such as murderers use, in the yard back of the vacant house. And memories of the digging episode were revived.

Detective Lieutenants Finn and Thomson went to dig for the murder victim. The site of the hole was found. On the surface it was the size of an ordinary grave. Three husky trustees were taken from University Police Station, equipped with spades—and they dug—and they dug.

Three feet of earth were removed and a sheath of red-stained letters was uncovered. Blood? Ah, wit. And the digging continued.

The reopened grave reached a depth of nine feet when bottom was struck. A bone was uncovered, but no corpus delicti reposed in the depths. The bone was only a soup bone.

So, did the mystery deepen, for the biggest mystery of all remained—

Why was the hole dug?

Was it to bury the soup bone?

Ah, well—let somebody else solve it.

SUITED MEMORY TO CONVENIENCE

Husband Taught Public How to Keep From Forgetting, But He Didn't Apply Teachings to Wife Who Was Left Stranded in Montana; She Obtains Divorce

Carles W. Hamley picked up a rather percarious living as "memory expert," traveling about from place to place teaching people how to remember their telephone numbers, their automobile license numbers and other items of interest by a prearranged system.

But despite his pretensions as a professor of memonics, he forgot all about his wife once, and she nearly starved as a result, Mrs. Esther A. Hamley told Judge Gates yesterday when she appeared before him for a divorce.

"He left me stranded in Montana and forgot to send me any money," she testified. "I had to telegraph relatives for railroad fare to get home."

Mrs. Hamley showed Judge Gates a letter, in which Hamley expressed his distaste for her in most cordial terms:

"As a wife you are a flop," this missive read. "At broadcasting you are there a million, but don't be a flat tire and let all your wind out. I am tired, disgusted, finished, through, and have enough. Too much is a-plenty. L am on my way as I am being paged in Paris to see the Olympic Games."

"A very pithy communication, I would say," Judge Gates commented. "Decree granted."

FIVE PUPS ARE HEALTHY AFTER CAESARIAN BIRTH

Mother, Unable to See Offspring for Week, is Delighted by Reunion

Vickie and Her Sons and Daughters

Above—Boston Terrier recovering from Caesarian operation. Below—The bottle on which those surrounding it were fed until mother dog was able to provide for them.

SEVEN days may be only a week to the rest of us but if, like Vickie Venetta, you were the mother of five adorable bits of squirming fur—that you had never seen—it would be a long, long time.

Just one week ago, Vickie, vigorous 3-year-old Boston terrier, was forced to submit to a Caesarian operation and the five puppies, her first offspring, were turned over to the tender care of Mrs. H. S. Finch, 5604 Fernwood avenue, owner of Vickie.

Nerves and other ailments directly resulting from her operation have made it impossible for Vickie to claim her privilege of motherhood. Yesterday, in the Frink Dog Infirmary, 3166 Los Feliz Boulevard, Vickie was allowed to see and for the first time fondle her three young sons and two daughters.

Recognition was not mutual. The puppies, their eyes still tightly sealed, did not respond to the joyous nudging and snuggling of an overjoyed mother. Rather than the enraptured nosing of an ecstatic parent, the squirming puppies preferred the cold but ever working end of a nipple attached to an unlimited supply of warmed milk.

VICKIE SCORNS BOTTLE

With the scorn of a true mother for the replacement artifices of mankind, Vickie completely ignored the milk bottle and proceeded to start in where the bottle never could have competed. Vickie even paused to sneer at the hot-water bottle that had replaced her own warm body for the past week.

But she saw them and knew them as her own and all was again right with the world. Maybe it was a grunt but if ever an animate animal emitted a sigh of complete satisfaction, Vickie did as she snuggled in the bottom of a comfortably lined basket, her new-found children crowding around her, whimpering with delight at the newly discovered source of food supply.

It was the appealing brown eyes of Vickie that enlisted the surgical aid of Dr. Frink early last Saturday morning. Since then, Vickie has been inconsolable. There are many dogs in the Frink hospital, but their puppyish laughter and complaints only added to Vickie's misery. The little bandaged body was not yet ready to stand the shock of caring for her robust youngsters, but while the body was weak the indomitable spirit was more than willing.

Canine intuition kept Vickie awake all Friday night, Dr. Frink stated. Yesterday afternoon, her long vigil was rewarded and with scarcely a glance for her mistress, Mrs. Finch, and her staunch friend and former owner, Mrs. J. Edward Haley, of Alabama and Hollywood, Vickie struggled to get at her young.

Interested bystanders were unable successfully to interpret Vickie's language but after two minutes of getting acquainted, none of the puppies, not even temperamental Vickie Venetta Finch Haley, smallest daughter, could be weaned away by the hitherto inviting bottle. Once they had fought for a rubber nipple.

Just seeing her puppies meant more to Vickie than all the medicine in the world, Dr. Frink said. Vickie's actions confirmed the statement.

Excepting the hot-water bottle and the milk bottle, and despite the puppy ignorance, a good time was had by all.

SUNDAY MASS MEETING

The Los Angeles Committee for American Education in the Levant, assisted by the Teacher-Friendship Club and the International Institute has arranged a mass meeting for Sunday at 2 o'clock in the auditorium of the Friday Morning clubhouse, 940 South Figueroa street, in honor of Dr. Bayard Dodge, president of the American University at Beirut, Syria; Dr. E. St. John Ward, dean of the medical department of the college, and Mrs. Herbert Adams Gibbons, author, lecturer and former teacher in the Near East. The distinguished visitors will speak on "International Aspects of Education in the Near East." The public is invited to attend.

WANTED, ONE NEW ORPHAN COURTROOM

Judge Bullock Would be Grateful for Slightest Clew to New Location

Will some charitable organization provide a nice, sanitary, well-ventilated home for an orphan police court?

If so, Judge Georgia P. Bullock would be glad to learn of the location before next Wednesday.

The search for a home for the court began late yesterday after City Health Commissioner Parrish notified Judge Bullock to vacate the present site of her bench, located in the attic-like third floor of the police station, because he considered it decidedly unsanitary.

A police court has to be situated reasonably close to the jail and the police station. Prisoners have to be moved and officers called. The Los Angeles Police Station is decidedly full as it is. Therefore, the worries of the rest of the force. If the court is moved to some other place in the station, someone else is going to be squeezed. Judge Bullock also has the women's court, which, when regarded as a neighbor, isn't just exactly valued as an asset by any other department.

"Well, it's up to the Police Commission," declared Judge Bullock yesterday. "Personally, I'm glad; the old room was too small and stuffy."

So it seems that the Police Commission and occupants of the police station will do a little worrying in the next few days. For his part, Dr. Parrish said he took action following the failure of the Board of Public Works to provide other quarters as he suggested in a communication on the 4th inst.

DIPLOMAT LIKES ANGEL CITY

Marc Peter Says He Hopes Son Will Locate in Southland; Admiral Praises Spirit

Marc Peter, Swiss Minister to the United States, was the guest of honor yesterday at an informal luncheon tendered him and his associate, Adrian Loeb, Swiss Consul here, by President R. W. Pridham, the directors and members of the foreign trade committee of the Los Angeles Chamber of Commerce in the board room of the chamber's new building.

Four years ago Minister Peter, then visiting Los Angeles for the first time, was so impressed by the promise of its commercial and industrial future that he advised his government to establish a consulate here, in addition to the one at San Francisco.

"We began," said Consul Loeb, with scarcely business enough to occupy us half an hour a day. Now we are busy every minute from 8 o'clock till closing time."

Minister Loeb is such an admirer of the United States that he has educated his son in American schools to be a civil engineer and hopes to see him, he said, associated with the hydroelectric development of Southern California.

"Like many other visitors," he continued, "I knew nothing, until I came here and saw for myself, of your industrial development. Your admirable climate is a powerful factor not only in attracting tourists and permanent residents, but in the efficient operation of your growing manufacturers. Your people show it. There is something of the sun and the blue sky in their faces."

Read-Admiral H. H. Rousseau, U.S.N., also a guest, touched a kindred note in referring to the shipbuilding records established by Los Angeles during the war.

"Those records," he said, "were a good deal puzzled over at firts in the East, gut finally we came to perceive that they were due, not to technical devices and methods so much, as to management and spirit. Your men were not bound by precedent. They made their own way and shaped their rules of procedure to the ends thy had in view."

Among the other guests were: F. Krattiger, Swiss vice-consul, and Adrian Hartog, the Netherlands consul.

RAIL MASONS TO MEET

The Square and Compass Club, the Masonic organization of the Los Angeles Railway, will hold its regular monthly meeting tonight at 8 p.m. in the green room of the Masonic Temple, Pico and Figueroa streets. The feature of the evening will be a lecture on "Free Masonry," by Dr. Glen MacWilliams.

I See by Today's "Times" Want Ads—

That $2500 equity in a five-room bungalow is offered for clear lot in Hollywood.

That $20 buys five practically new golf clubs and bag.

That a baby carriage or crib is wanted in exchange for a double bedstead and springs.

That a liberal reward is offered for the return of a skunk fur lost Saturday, March 14, between Egyptian Theater and El Segundo.

The Lancer

by Harry Carr

BREAKING ground for a new Orpheum Theater marks the beginning of a new era in theatricals for Los Angeles.

For some reason the Orpheum has always been the bell cow which has led the local herd.

"NIGGER HEAVEN" DAYS

I remember when the Orpheum first opened here. It was in the old Child's Grand Operahouse at First and Main streets.

That had been for years the one legitimate theater of which we boasted. I have stood in line so long in front of the "nigger heaven" entrance to that old show house that my little legs almost took root.

We used to save for weeks to get a quarter to see Frederick Warde and Louis James in "Julius Caesar" and such like.

The best show I ever saw in that old house, however, was Henry Miller in "Shenandoah;" the worst one was Margaret Mather in "The Lady of Lyons." If she is still alive, I am going to hunt her up some day and demand my quarter back.

A GREAT FUTURE

The Orpheum moved in there; in time it moved to Spring street between Second and Third; then to its present site on Broadway.

I think that it will open a new era. Los Angeles is about to become one of the great producing centers of the world.

Conditions here are favorable to the establishment of the most remarkable stock companies that have ever been known.

PLAYS AND ACTORS

The trouble with the amusement business is this:

The legitimate theater — the road show, at least—has good plays, but atrocious actors and stupid stage management. The movies have good actors and most extraordinary direction; but sappy, moron stories.

One of these days, one of the big movie-producing companies will open a stock company theater and use its movie actors on its stages. And it will be the most conspicuous theatrical enterprise in the world.

BEHOLD! THE KING!

It looks as though the British had decided that the Prince of Wales had been overplayed.

Following the protest by one of the Labor party politicians, the King and Queen have suddenly been rediscovered.

The Labor leader said that the Prince was a "nincompoop", and that too much money was spent on his travels. Whereupon the Klieg lights were suddenly shifted from the Princeling: The King and Queen started with a great blare of trumpets on a trip to the Mediterranean.

Doubtless the gratitude of bored-to-death little Prince is very great. People who know him well say that he is really rather up-stage in his heart. This continual strain to be a democrat and a good fellow, caressing the horny hand of the hoi polloi, is probably very trying to him. He will be glad to let pa do the horny hand grasping for a while.

AS TO TELEPHONES

I know now why all the Americans went to live in France.

Only eighteen telephone conversations per year per person take place in that country of the blessed. Over here we have 175 conversations per person, per year.

The telephone makes business life possible in this country. Also, it permits various pests to live unnecessarily. There is some measure of defense possible against the insect who tries to invade your office. There is almost no bulwark possible against the one who calls you up by phone and keeps saying the same thing over and over again.

". . . oh, well then, you can't do anything for me . . . then I spose I'd better see the editor . . . well then, if you can't do anything for me . . . where did you say I'd find the editor . . . well, all right then . . . if you can't do anything for me . . . what did you say the editor's name is . . . well, all right then . . . "

There are so many people who deserve to be killed; but who live on and on.

OPENS OFFICE

James H. Childs, until recently sanitary engineer for the City Health Department, announced yesterday that he has opened offices at 801 Central building for the practice of civil and sanitary engineering.

WESTERN AUTO HOST FOR KHJ

Fine Concert is Celebration of Four Birthdays

Malova, Russian Soprano, is Feature of Evening

Little Philharmonic to be on Air Tonight

BY CLAIRE FORBES CRANE

What a wonderful thing birthdays are! It is very old-fashioned now to dread them, rather in this modern age of optimism are they to be eagerly looked forward to as symbols of past days in which have been sown the seeds of our future happiness. KHJ has become accomplished in the art of playing host at birthday celebrations, and last evening we celebrated no less than four birthdays simultaneously. The program was presented through the courtesy of the Western Auto Supply Company, which opened its first store at Twelfth and Main streets nine years ago. The other three "birthday children" of the occasion were Mrs. L. R. Pepperdine, vice-president and treasurer of the Western Auto Supply Company; Mr. Baker, brother of Mrs. Pepperdine, and the manager of the Anaheim store.

The Western Auto Supply Company is one more reason why the Pacific Coast—and especially California—has acquired world fame so quickly. From a humble beginning a few years ago has grown the largest organization of its kind in the world, operating 120 stores, located in the leading cities of nine western States.

The arranger of this birthday party was J. Howard Johnson, and the artists who participated were the Orfeon Trio, composed of William E. Hullinger, flute; Catherine Jackson, harp, and Joseph Heindl, 'cello; Lenore Killian, contralto, and Howard Griffin, violinist. This was the second in a series of programs to be sponsored by the Western Auto Supply Company to run for one year.

TRIO PLEASES ALL

The Orfeon Trio is an exceedingly popular organization with the KHJ family. Its programs are designed with a view to satisfying the greatest variety of tastes, and each member's charm of personality multiplied three times makes it one of our most delightful musical units.

Though still in his 'teens, Howard Griffin has reached a maturity of musical interpretation that speaks eloquently for a brilliant future. His tone and musicianship bear the unmistakable stamp of his noted teacher—Calmon Luboviski.

The program not only served to commemorate the birthday of the Western Auto Supply Company, but presented after a prolonged absence, Caterina Malova, one of the finest sopranos produced by Russia. The older followers of KHJ will recall this artiste's debut on one of our matinee programs one year ago. The musical growth which she revealed since her last appearance was an accomplishment only possible by those whose talents and faculty for application mark them for fame in their chosen field. The timber of her voice has the oriental characteristics which make it at once elusive and the most tangible thing.

Mme. Malova sang the aria from "Tosca," and Musetta's Waltz Song from "La Boheme," with a dramatic significance which as a fine actress she knows so well how to impart. A more extensive review of her voice will be given on the only other appearance over radio which she will make in the near future.

GYPSY AIRS THRILL

The warm, emotional tone of Joseph Heindl's 'cello, and the silver, elf-like flute of William Hullinger stood out like Zorn etchings against the background of Catherine Jackson's lovely harp.

Our KHJ studio family are very warm-hearted, sincere lovers of radio, and are always eager and willing to step into the breach caused by illness or other conditions beyond the station's control. Yesterday noon we were confronted with a problem of filling a vacancy on the program as the result of the artist's illness. Floryane Thompson, soprano, and Grace Currey, harpiste, paid us an unexpected visit and were immediately conscripted to furnish the noon-hour entertainment. Their consent was instantaneous and the pleasure with which they performed the task was as great as that which they afforded their listeners.

Mr. A. E. Blackner, dramatic tenor, added to the pleasure of the hour with a group of songs.

The matinee program which, as usual, was given through the courtesy of the Pacific States Electric Company, presented the Russian Gypsy Trio, Gladys Terrill, soprano, and Grace Currey, harpist. How beautiful the gypsy music—breathing of young love and romance, in which the seasons never change, but spring is eternal. Charging their interpretations with the spark of their native spirit, the Russian Gypsy Trio fairly electrified their listeners. Grace Terrill's delicate soprano voice was as warm as the brilliant rays of sunlight in Metcalf's "Absent," yet in Pearl Curran's "Rain," her pianissimo tones were as refreshing as raindrops. Grace Currey gave her customary performance on the harp.

LITTLE SYMPHONY TONIGHT

Prof. Walter Sylvester Hertzog rung up the curtain on the children's hour with his daily tales of American history. He was followed by Richard Headrick, one of our most popular screen juveniles and radio entertainers. The other youngsters who contributed to the entertainment of the lads and lassies were Viggo Keil, 15-year-old flutist; Virginia Collins, child reader; Catherine Rose Nutt, 4-year-old reader; Wilfred Shults, 14-year-old reader, and Catherine Cotter, 6-year-old reader. Lenore Killian, whose delightful contralto voice has been heard from our station many times, delighted the youngsters by a cradle song, accompanied by Edythe Petesch.

At 7:30 o'clock Gladys De Witt gave us another fascinating installment of the "Romance of the Santa Fe Trail," through the courtesy of the Santa Fe Railroad.

At 3:30 p.m. Mrs. Herbert Adams

Gardner Single Control Radio Set

No tubes, no batteries, no fuss. Installed complete for $21.00. Sold only by factory, no agents. Demonstration nightly at 911 North St. Andrews Place. Daily at factory. Phone MAin 3203.

Gardner Laboratories

911 E. 9th St. After 5 p.m. HOlly 3021.

William E. Bush, Inc., Makes Radio Debut Today

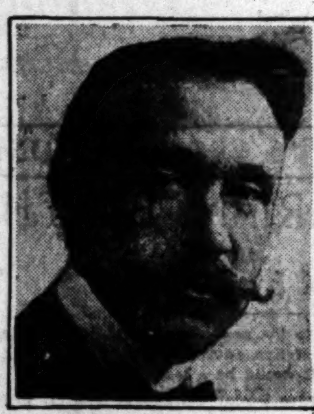
ANDRE MAQUARRE, CONDUCTOR AND FLUTE SOLOIST

JULES LEPSKE, CONCERT MASTER AND FIRST VIOLINIST

ALFRED BRAIN, FRENCH HORN

MAJESTIC SIX ORCHESTRA

BOYS OCTETTE OF SAN FERNANDO HIGH SCHOOL

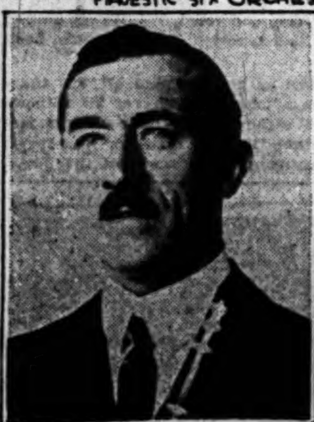
PIERRE PERRIER, CLARINET

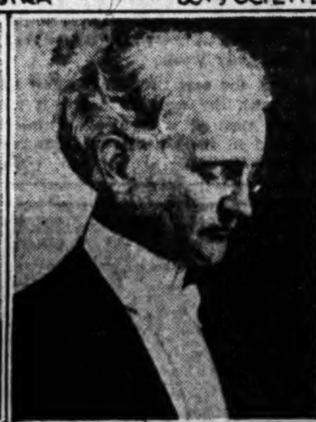
JAY PLOWE, FLUTE

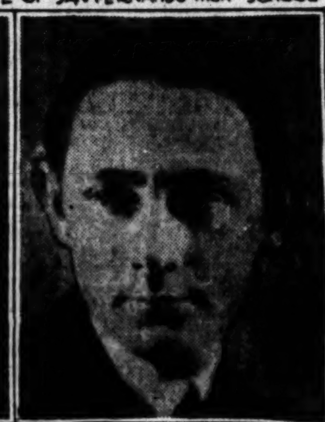
PHILIP MEMOLI, JR., OBOE

Gibbon delivered a logical and interesting address on the subject of "Education as a Peace Mentor."

Tonight at 8 o'clock Radioland will have the pleasure of hearing for the first time the Los Angeles Miniature Philharmony Orchestra, under the direction of Andre Maquarre, noted conductor, composer and flute. This organization is composed of sixteen selected men of the Los Angeles Philharmonic Orchestra. This feature comes to you tonight through the generosity of William E. Bush, Inc., Pierce-Arrow Motor Car Distributors of Los Angeles. Lovers of good music will find it profitable to tune in on this splendid program.

K-H-J The Times RADIOPHONE

TODAY'S PROGRAM

10 to 12 a.m. Weekly broadcasting class.

12:30 to 1:30 p.m. An all-San Fernando program, presenting boys' octet of San Fernando High School. Frances Rogers, 13-year-old pianist. William Booth, tenor banjo. James Johnson, 15-year-old violinist. Vera A. Marzian, contralto, accompanied by Martha Fraisher. Walter Brophy, tenor, accompanied by Horace Allen.

2:30 to 3:30 p.m. Program through the courtesy of the Pacific States Electric Company, presenting KHJ frolic, with Bill Hatch, jazz pianist; Hy Myer, vaudeville entertainer; Billie Lynn, banjo; Freeman Lang; Dot Street, soprano; Harold Hynes, monolgist, and others.

6 to 6:30 p.m. Art Hickman's Concert Orchestra, from the Biltmore under the direction of Edward Fitzpatrick.

6:30 to 7:30 p.m. Children's program, presenting Prof. Walter Sylvester Hertzog, in a story of American History. Dolly Wright, 7-year-old reader; Elsie Jeanette Hutcheson, 6-year-old reader, pupil of Marshall Stedman. Helen Lundgren, 10-year-old reader. Davida Gene Jackson, 8-year-old violinist, pupil of Calmon Luboviski. U.S.S. Milwaukee Trio in a group of novelty songs.

7:30 p.m. George F. Chase of the Los Angeles Public Library, will talk on "The People's University."

8 to 11 p.m. Program sponsored by William E. Bush, exclusive distributor of Pierce-Arrow motor cars and trucks, arranged by J. Howard Johnson, presenting Los Angeles Miniature Philharmony Symphony, Andre Maquarre, conductor and flute soloist; Jules Lepske, concert master and first violin. Marjorie Dodge, soprano. Claire Fo. s Crane, concert pianist.

11 to 11:30 p.m. Art Hickman's Dance Orchestra, from the Biltmore under the direction of Earl Burtnett.

11:30 p.m. to 2 a.m. The Lost Angeles of KHJ, with the Majestic Six Orchestra, White's Californians, the KHJ String Quartet and others.

Knabe piano used through the courtesy of the Fitzgerald Music Company.

LOCAL SCHEDULE

Express	8:00 a.m.
TIMES	10:00 to 12:00 a.m.
Angelus Temple	10:30 to 11:30 a.m.
TIMES	12:30 to 1:30 p.m.
Express	1:00 to 3:00 p.m.
TIMES	2:30 to 3:30 p.m.
Herald	5:00 to 5:30 p.m.
Examiner	5:30 to 6:00 p.m.
Angelus Temple	3:30 to 4:30 p.m.
TIMES	6:00 to 7:30 p.m.
Express	6:30 to 2:00 a.m.
Earle C. Anthony	6:45 to 8:00 p.m.
Angelus Temple	7:30 to 9:30 p.m.
Warner Brothers	7:00 to 1:00 a.m.
TIMES	8:00 to 2:00 a.m.
Examiner	8:00 to 9:00 p.m.
Earle C. Anthony	9:00 to 11:00 p.m.

BURGLARS MAKE ESCAPE

Surprised in the act of robbing the house of Edward Weitzel, 1329 North Hobart Boulevard early yesterday morning, two burglars finally succeeded in breaking away from Mr. Weitzel, who had grabbed them as they started toward the rear of the house, and escaped. Hollywood police were told when they arrived at the house in answer to a telephone call. The men took $2 in currency and a small gold pin, Mr. Weitzel stated.

WHEELER QUITS COUNCIL FIGHT

(Continued from First Page)

sells, Wood Wilson, George W. Snell, Rev. A. Lively, Isador D. Blair, Mrs. Clara C. Hibert, Rev. A. Ramsey, Robert H. Smith, Mrs. M. H. Jeffries, Rev. J. H. Holder, C. H. Alston, Mrs. H. E. Washington, Dr. S. D. Cotterell, Marshal Anderson; John J. Christian, Rev. W. P. Banks, J. H. Russell, Mrs. Sadie Ayred, W. H. Joyce, Miss Alice E. Reed; B. H. Graham, Samuel Whiteside, Dr. Albert Beecher Waddell, George Cushnie, T. White, Rev. A. Redd, Charles C. Flint, Mrs. Sallie E. Richardson, J. N. Scott, Mrs. Frances Mays, Rev. R. N. Marshall, C. R. Ransom, Dr. D. C. Murden, William Posey, Mrs. Sara Baker, Clarence S. Smith, Mrs. Fannie E. Bramlette, Dr. H. H. Towles, C. H. Winston, Mrs. Clara Jackson, A. J. Johnson, Rev. S. W. Brooks, A. J. Roberts, Dr. Leonard Stovall, Mrs. Dora Price, M. S. Ivy, Mrs. Bertner Gordon, Harry A. Southern, Mrs. Willie Willingham, Rev. J. W. Jordan, W. E. Jones, W. P. McCalpin, Dr. George D. Taylor, Mrs. Maggie Reed, M. Monroe Davis, Mrs. Alice L. Patton, Rev. George W. Woodby, M. S. Sladge, Mrs. J. H. Carter, Prof. C. A. Biggers, A. Davis, Dr. H. Claude Hudson, Mrs. Beatrice Johnson, George C. Mendenhall, Mrs. Ethel Ivy, D. J. Thomas, H. B. Kyles, James M. Jones, H. Brown, Rev. T. D. Scott, K. C. Payne, Jr., T. E. Swanigan, Mrs. Elsie Holland, Rev. A. T. Hines, Joseph M. Walker, F. Williams, W. H. Jarman, Harry Lewis, J. B. Bowman, J. H. Carter, Rev. M. F. Mitchell, Mrs. Molly Moore, F. K. Polk, Alexander Lewis, Thomas Lee Griffith, Mrs. Alice Davis, Harvey Sanders, E. F. Bennett, Miss Gertrude Chrisman, Griffin Reid, Miss Anie Mei Griffith and H. C. Brown.

Three hundred women workers in the Bledsoe-for-Mayor campaign gathered at the headquarters, 425 South Spring street, for the first of the weekly meetings to be held until the election and were welcomed by Judge Bledsoe in a brief speech in which he stressed his desire for law enforcement that will make Los Angeles safe for law-abiding men and women. The candidate also urged the campaign workers to ask all citizens to go to the polls on election day and vote. Enthusiasm and confidence in the outcome of the candidacy of Judge Bledsoe were the outstanding features of the gathering. The large crowd highly complimented the speakers with an absorbed interest, particularly noticeable during the address delivered by the candidate. Interspersed through the schedule of speeches, a number of musical selections won the hearty applause of the women. Dr. Marion Tracie Whiting and her "Musical Three," Helen Ethel Littlejohn, contralto and pianist; Edna Earle Pierce, soprano, and Mary Bell Gunther, whistling obligatist, won huge favor as did the violin selections of Amadeo Reno, who was accompanied by Miss Gloria Blackiston.

Mrs. Clara Shortridge Foltz was the first of the women speakers, the introduction being made by the chairman, Mrs. A. M. Marsh. Other women who spoke during the afternoon included Mrs. M. A. English, Mrs. Dora A. Stearns, Mrs. H. V. Davis, Miss Jame Humphries, Mrs. Martha Helen McCann and Mrs. Florence Collins Porter.

Campaign Manager George B. Bush, after an illness which has confined him to his home for nearly a week, returned to headquarters yesterday afternoon and will direct the future activities of the campaign.

NOT GUILTY PLEA TO McCOY JURY CHARGE

Wilbur Campbell pleaded not guilty yesterday to a new indictment charging attempted jury tampering, and Judge Hahn set his trial for April 14. Campbell is accused of telephoning to J. J. Apffel, a juror in the Kid McCoy murder trial, and trying to influence his verdict. His first indictment was set aside as defective.

DENIES JESUS WAS REFORMER

(Continued from First Page)

as He would those who exploit them.

"Do not be deceived," said Dr. Steiner. "It is not institutions that are to blame for the sins and sorrows of society. It is men and women who are to blame. Institutions may be transformed by regenerated men. It is not the dying, but the lying and the hating that makes war most terrible. Nationalism, by which we are governed, and capitalism, by which we are fed, are basic institutions and are not evils in themselves. Love of country and desire for home and wealth are natural and are evil only in so far as men and women are narrow and selfish."

Dr. R. B. Von KleinSmid, president of the University of Southern California, in an address on "The Challenge to Leadership," said in part:

"These are days of muddy thinking. Any man, with a new idea about science, theology or economics, starting out at dawn, can get a following by nightfall. Los Angeles is peculiarly susceptible to new ideas or pseudo-ideas. If you want to settle any important question, leave your office or laboratory and go to Pershing Square—any man there can tell you anything you wish to know or prove to you that you are wrong. Today there is greater need than ever for teachers whose principal business shall be to stimulate thought. Many of the hours which many educators spend in explaining to students the truth about that of which they themselves are not always sure, might well be given to the students who should give more attention to discovering for themselves if what their teachers tell them is true."

Speaking of war and crime, Dr. Von KleinSmid said Americans have a habit of hiding behind slogans.

"We talk of outlawing war and crime, but we cannot outlaw abstractions," said Dr. Von KleinSmid. "To stop war we must change the hearts of those who have it in their power to make and declare war. To stop crime, the right kind of education must be given to those who bear and rear children."

WILLIS CASE INQUISITION TERMINATED

Removal of Mother to Prison Regarded as Finale of Baldwin Slaying Trial

As Mrs. Margaret Willis was being taken to San Quentin last night to serve a life sentence for the murder of Dr. Benjamin Baldwin, Dist.-Atty. Keyes announced that the investigation of the story told by Harold (Sonny) Willis in an effort to save his mother, is at an end.

"The grand jury has heard all but one possible witness and we are convinced she can throw no light on the matter," said the District Attorney. "We believe that Sonny invented his confession himself and that no one prompted it.

The District Attorney referred to Mrs. Virginia Nelson, sister of Mrs. Willis, as the witness who had not been heard. No effort will be made to call her before the grand jury, he said. Sonny's confession, later repudiated, was that he, and not his mother, shot Dr. Baldwin.

Mrs. Willis went to prison on the Owl, accompanied by Mrs. Alice Berry and Deputy Sheriff Blaisdell. She was allowed to see Sonny in the last hours before the train left. Yesterday afternoon Mrs. Willis left the County Jail by permission of Judge Crail and the District Attorney and went to the Percival Hotel, 845 South Hill street, to pack her personal belongings. She was guarded by Deputy Sheriffs Belle De Wolfe and Amstein.

CHURCHES TO BE DEDICATED

Services Tomorrow at South Park Baptist and at Our Savior's Evangelical Lutheran

Dedication of two handsome churches, recently completed at a cost of $200,000, will feature the religious life of Los Angeles tomorrow. Our Savior's Evangelical Lutheran Church, built on a $35,000 lot at West Fourteenth and Oak streets, at a cost of $150,000, will be dedicated at 11 a.m. by Rev. P. B. Hoff, the pastor, assisted by other noted Lutheran clergymen. Tomorrow evening Prof. E. J. Margh will give a recital on the $10,000 pipe organ, installed by the Young People's Luther League. The public is invited to both services.

Beginning at 10:30 a.m., with a sermon by Rev. Gordon Palmer, the pastor, dedicatory services will be conducted at the South Park Baptist Church, built at an approximate cost of $50,000 on a $12,000 lot at Fifty-first street and McKinley avenue. At 2:45 p.m., Rev. J. B. Fox will preach, and the speaker of the evening will be Dr. S. W. Cummings, professor of Biblical literature at the Redlands University. The speakers for next Tuesday, Wednesday, Thursday and Friday evenings are, respectively, Dr. J. Whitcomb Brougher, Rev. James Holmes, Dr. W. F. Harper and Judge Carlos Hardy. Beginning on the 29th inst., a series of evangelistic services, to be conducted every evening excepting Mondays, will be conducted at the new church. Music will be furnished by the Immanuel Male Quartet and Saxophone Club.

"IS CHRIST DIVINE?"

Lenten sermons of vital interest to Christians have been prepared for tomorrow by Drs. Frank Dyer and Charles F. Aked, pastors of the Wilshire Boulevard Congregational Church. At 11 a.m., Dr. Dyer will preach at the Ambassador Hotel Theater on "Is Christ Divine?" and at the same hour Dr. Aked will preach at the Forum Theater on "The Teaching of Juesus About Religion—a Revolution in Human Thought." At 5 p.m., at the Ambassador, Dr. Aked will discuss the question, "What Does the World Owe to the Genius and Greatness of Germany?" Dr. Dyer announced yesterday that the second Pacific Coast Theological Conference, the purpose of which is to promote Christian thinking, will be conducted at the First Congregational Church on the 30th and 31st inst., and on April 1. Noted ministers and teachers from various parts of the United States will participate in the discussions and the public is invited to "listen in." With brief recesses, the sessions will be continuous during the three days of the conference, which will begin at 9:30 a.m. each day.

DIVINE POWER CHURCH

"Much of the misery and misfortune in life is caused by maladjustment to self and to environment and men and women are on the sure road to happiness when they have found their real places in the scheme of things." So declares Mrs. Leila S. Castberg, pastor of the Church of Divine Power, who will preach on that theme at the Morosco Theater tomorrow morning. Sunday school will be conducted at 9:45 a.m. at 833 South Spring street.

MINISTERS TO MEET

Hon. William E. Sweet, formerly Governor of Colorado, will be the speaker at the meeting of the Ministerial Association of Los Angeles, to be conducted next Monday at 10 a.m. at the Y.M.C.A. Prof. Hugo Kirchoffer will lead community singing. Ministers of all denominations are invited.

TO ADDRESS KHJ

A sermon appropriate to the Lenten season entitled "What do You Think of Christ?" will be preached from The Times broadcasting station at 10 a.m. tomorrow by Rev. J. A. V. Pieters, pastor of the Hoover-street Baptist Church.

"WHAT WOULD YOU DO?"

"If you lived in a community in which the only church was a Roman Catholic church what would you do? Did the Senate give the President a fair deal? Why do Christian Scientists die? What law is involved in healing methods? Is it morally right to use intoxicating wine for sacramental purposes?" These questions, recently asked of Dr. William MacCormack, dean of St. Paul's Pro-Cathedral, will be answered by Dr. MacCormack in his sermon at the cathedral tomorrow evening. At the morning hour Dr. MacCormack will review the book, "The Word and the Work," by Rt. Rev. Winnington Ingram, Bishop of London. The speaker at the noonday meetings next week, conducted every day excepting Saturday, will be Canon Learned, rector of All-Saints' Church of Pasadena.

CHRISTIAN SCIENCE

Services will be conducted tomorrow at 11 a.m. in the eighteen Christian Science churches of Los Angeles. The subject of the lesson-sermon is "Matter." Services will also be conducted tomorrow at 8 p.m. in First, Second, Third, Fifth, Sixth, Seventh, Ninth, Tenth and Thirteenth churches. All churches hold regular Wednesday-evening meetings at which testimonials of Christian Science healing are given.

TEMPLE BAPTIST

Two services of exceptional interest are announced for the Temple Baptist Church tomorrow. The special speaker in the morning will be Rev. John H. Rushbrook of London, Eng., one of the most powerful preachers of Christendom, and the soloist will be Mrs. Helen Westgate Lamson, soprano of Tremont Temple, Boston. The closing session of the School of Missions will be conducted at 5:30 p.m. At 7:30 p.m. the Temple man's department will be in charge of the service and Judge Carlos Hardy will preside. Following a brief address by Rev. J. Whitcomb Brougher, addresses will be made by Hon. Frank G. Tyrrell and B. R. Patrick, the latter being fleet chaplain of the United States Navy.

TRINITY METHODIST

Rev. Bob Shuler, who has returned to Los Angeles from a preaching engagement at Seattle, will preach at the Trinity Methodist Church tomorrow morning on "The Struggling Man," and in the evening on "Popping the Question." The evening sermon will be preceded by a concert by the chorus from the Union Rescue Mission.

"STUBBORN SHOULDERS"

Every-member canvass day will be observed by the Wilshire Presbyterian Church tomorrow when eighty men will visit the members at their homes for the purpose of raising $37,325 for current expenses and benevolences. Rev. J. A. Eby will preach in the morning on "Stubborn Shoulders" and in the evening on "Charge it to My Account." A feature of the evening program will be the exhibition of the motion picture, "The Country Kid."

"WANTER—A MAN"

"There are plenty of texts in the Bible that nobody believes." So declares Rev. E. E. Helms, pastor of the First Methodist Church, who promises to prove his contention in his sermon tomorrow morning. In the evening Dr. Helms will continue his series of addresses on "Men and Their Affairs," the topic for tomorrow being "Wanted—a Man."

IMMANUEL PRESBYTERIAN

Tomorrow will be every-member canvass Sunday at the Immanuel Prebysterian Church. Pledge cards have been sent to all the members, the goal for the next year being 2000 subscribers and the collection of $100,000, half of which is to be used for current expenses and the other half for benevolences. Rev. Herbert Booth Smith, the pastor, will preach in the morning on "Immanuel's Next Step." In the evening an illustrated lecture on "A Visit to the Holy Land," will be given by Mrs. Catherine Kennedy Antonius of Washington, D. C.

"CRUCIFIED CHRISTIAN"

Rev. H. W. Kellogg will be the preacher tomorrow at the Church of the Open Door, the sermon topics for morning and evening being, respectively, "The Crucified Christian" and "Mercy Glorieth Against Judgment." Specially prepared musical programs will precede the morning and evening services.

WESTLAKE PRESBYTERIAN

Rev. G. A. Briegleb, pastor of the Westlake Presbyterian Church, will preach tomorrow on "Who Sent the Tornado—God or the Devil?" a sermon dealing with the recent tragedy in the East. In the evening the sermon subject will be "O That I knew Where I Might Find Him!"

"SPIRITUAL SPLENDORS"

A sermon on "Spiritual Splendors" will be preached by Rev. Paul C. Elliott at the First Presbyterian Church tomorrow morning following the quarterly communion service. The teams for the every-member canvass will be consecrated for their task. In the evening Mr. Elliott will discuss the question, "Can a Man Fool God?"

FIRST BAPTIST

Rev. J. H. Rushbrooke, Baptist commissioner for Europe, representing the joint work of the Baptist societies of Great Britain and America, will be the speaker tomorrow evening at the First Baptist Church. The sermon will be preceded by an organ recital by Oliver Gushee. The principal speaker at the morning service will be Henry Frank Henderson, general secretary of the Los Angeles Y.M.C.A.

DR. STEINER TO PREACH

Dr. E. A. Steiner, professor of applied Christianity in Grinnell College, Grinnell, Iowa, widely known sociologist and authority on race questions, will be Dr. Frank Dyer's guest in the pulpit of the Wilshire Boulevard Congregational Church at the Ambassador Hotel service tomorrow morning at 11 o'clock. Dr. Steiner is here delivering addresses to the men's council meetings of the Methodist churches.

CHURCH NOTES

"Who Is the Fool?" is the subject of a sermon to be preached by Rev. F. E. Hagin tomorrow morning at the Figueroa Boulevard Christian Church.

Rev. C. L. Waite, pastor of the Pico Heights Christian Church, will preach tomorrow morning on "The Constraining Love of Christ" and in the evening on "Why Do So Many Persons Cherish Hopes of the Speedy End of the World?"

Services will be conducted tomorrow morning and evening at El Salvador Mexican Baptist Church by Rev. Benjamin Uriquidi, the pastor.

Swedish Baptist Church, Eleventh and Bixel streets, Rev. Carl Antonson, pastor. Services will be conducted tomorrow morning and evening. Sermons in English are preached the second and last Sunday evenings of each month.

Gospel Hall, 1225 West Jefferson street. Christians gathered unto the Name of the Lord Jesus Christ. Breaking of bread, 11 a.m.; preaching in the evening; prayer meeting, Wednesday evening; Bible reading, Friday evening.

Dr. F. W. Farr will conduct services tomorrow morning and evening at the Central Baptist Church. His subjects for morning and evening, respectively, are "The Meaning of the Cross" and "The Believer in the World."

Lincoln Baptist Church, Rev. L. Thornton Barkman, pastor. Morning topic, "Prepare Ye the Way of the Lord;" evening, "Christ or Politics."

North Wilshire Community Congregational Church, Dr. E. T. MacMahon, pastor. Morning topic, "Giving Service;" evening sermon by Rev. H. L. Hoyt.

Mt. Hollywood Congregational Church, Dr. E. P. Ryland, pastor. Morning theme, "In the Deepest Sea;" evening, "The New Jerusalem."

An all-day meeting of the Jewish Evangelistic Work and Tract Society will be conducted at the Union Rescue Mission, 145 North Main street, on the 26th inst. Sessions will be conducted at 10:30 a.m., 11 a.m., 1:40 p.m. and 2:30 p.m. The public is invited.

A Hebrew Christian mass meeting will be conducted at the First United Presbyterian Church today. At 2:30 p.m., Rev. L. F. Turnbull will be chairman. At 3 p.m., Rev. Joseph Hogue will speak on "God's Covenant With Abraham" and Rev. C. I. Spellman will give an address on "Will the Old Book Stand?" The public is invited.

Dr. Henry C. Culbertson announced yesterday that the congregations of Plymouth and Olivet Congregational churches, which recently united their forces under one organization, to be known as Plymouth Congregational Church, have been invited to conduct their regular Sunday morning services at the new West Coast Theater when that building, at Washington street and Vermont avenue, shall have been completed. Tomorrow morning Dr. Culbertson will preach at Plymouth Church on "Silences of the Soul." In the evening a union service will be conducted at Olivet and Dr. Culbertson will preach on "God's Personal Touch."

Olivet Community Congregational Church, Rev. W. H. Hopkins, pastor. Morning topic, "Getting All the Sweetness Out of Life." In the evening a union service will be conducted at the church.

Berean Congregational Church, Rev. W. P. Hardy, pastor. Rev. R. C. Lewis will preach in the morning and evening.

Forty-ninth Street United Presbyterian Church, Dr. J. C. Madill, pastor. In the morning Miss Emma D. Anderson, missionary to India, will speak. Dr. Madill will preach in the evening on "The Aftermath of a Great Experience."

Dr. E. D. Gaylord will preach at the Messiah Congregational Church tomorrow morning on "Fellow Travelers on the Uphill Road," the topic for evening being "A Prominent Purpose." The motion picture "Our Leading Citizen" will be shown.

Hoover Street Baptist Church, Rev. J. A. V. Pieters, pastor. Morning topic, "What Can God Do With Human Impossibilities?" evening, "Face to Face With Destiny."

Hyde Park Congregational Church, Rev. J. M. Schaefle, pastor. Morning sermon by Rev. J. K. Higginbotham, associate pastor; evening address on "Religious Despondency" by Mr. Schaefle.

Pico Heights Congregational Church, Rev. J. M. Schaefle, pastor. Morning topic, "Why Worry?" evening sermon by Rev. J. K. Higginbotham.

"The Personal Religion of Jesus" is the subject of a sermon to be preached by Dr. M. Howard Fagan tomorrow morning at the Wilshire Boulevard Christian Church. In the evening a concert will be given by the Pomona College Women's Glee Club.

Dr. Raymond C. Brooks of the Department of Religion at Pomona College will give an address on "The Modern Conception of Christ" next Wednesday evening at the Hollywood Congregational Church.

Rev. E. B. Backus, pastor of the First Unitarian Church, will give an address on "Robert G. Ingersoll" tomorrow morning. The public is invited.

Atherton Baptist Church, Rev. G. C. Wright, pastor. Morning theme, "Have We Grace Enough to Agree to Disagree?" evening, "Some Things God Loves."

First United Brethren Church, Rev. S. B. Kurtz, pastor. Morning topic, "Much More Than This;" evening, "Footprints of Angels."

Second United Brethren Church, Rev. R. E. Johnson, pastor. Morning topic, "The Outlet of Prayer;" evening, "The Separation of Sin."

Palms United Brethren Church, Rev. J. Sherrill, pastor. Evangelistic services will be conducted in the morning and evening by Rev. J. L. Parks.

Temple Christian Church, Rev. Leonard G. Thompson, pastor. Morning topic, "What Jesus Means to Me Today;" evening, "In the Earthly Footprints of Jesus."

South Park Christian Church, Dr. Bruce Brown, pastor. Morning topic, "The Hidden Life;" evening, "What's the Matter With America and the Church?"

Central Church of Christ, Gamut Club Auditorium, Rev. S. E. Witty, pastor. Morning theme, "Has the Day of Miracles Passed?" evening, "The Comforter, Which is the Holy Spirit."

Mt. Calvary English Lutheran Church, Rev. William Hohberger, pastor. Morning topic, "Why Jesus Invited Himself to the Home of Zacharius;" evening, "Studies in the Acts of the Apostles." Mr. Hohberger will conduct services at the Bethlehem German Lutheran Church at 9:30 a.m.

A meeting of the Southern California Council on International Relations will be conducted at 6:15 p.m. on the evening of the 26th inst., at 833 South Spring street. Anna Louise Strong, Ph.D., will give an address on "Russia." For reservations for the dinner and lecture telephone K. S. Beam, TUcker 4373.

Hollywood Christian Church, Rev. W. F. Richardson, pastor. Mr. and Mrs. E. G. Bover will speak in the morning, and in the evening an address will be given by Fanny J. Crosby. At 4 p.m. a vesper song service will be conducted by the Pomona College Women's Glee Club.

College Christian Church, Rev. Lloyd Darsie, pastor. Morning topic, "A Gracious Invitation." In the evening Samuel Ortegon will speak.

Manchester Messiah Lutheran Church, 8707 South Vermont avenue. Services will be conducted at 11 a.m. tomorrow. Lenten services will be conducted next Wednesday evening.

Amanda Chapel, Carthay Center, Rev. W. P. Isett, pastor. Morning topic, "The Trinity Called Man."

First Presbyterian Church of Hollywood, Dr. Stewart P. MacLennan, pastor. Morning theme, "Jesus of Nazareth, Verily God;" evening, "And When He Took the Book."

St. John's Episcopal Church, Dr. George Davidson, rector. Morning topic, "Jacob and His Dream;" evening sermon on "The Message of the Cross," by Rev. W. MacFarlane. At 4 p.m. Dr. Davidson will give instruction to the confirmation class which will be confirmed by Bishop Johnson on Palm Sunday.

Bethany Lutheran Church, Rev. George Witte, pastor. Morning topic, "Jesus Feeding the Five Thousand."

Christ Lutheran Church, Rev. J. W. Theiss, pastor. Morning topic, "My Soul is Exceedingly Sorrowful Even Unto Death."

Culver City Lutheran Church, Rev. E. T. Corner, pastor. Topic for 3 p.m., "Christ Before Herod."

Eagle Rock Lutheran Church, Rev. W. G. Ruehle, speaking. Topic for 9:45 a.m., "Christ's Words from the Cross, 'I Thirst.'"

Emanuel Lutheran Church, Rev. George E. Theiss, pastor. 10:45 a.m., sermon by Prof. M. T. Winkler.

Epiphany Lutheran Church, Rev. E. T. Corner, pastor. Morning topic, "Our Task, Our Joy."

El Sereno Lutheran Church, Rev. B. H. Seager, pastor. Morning topic, "Salvation Through the Cross."

Grace Lutheran Church, Rev. Richard Hope, pastor. Morning topic, "An Allegory." Evening, lecture by Prof. M. T. Winkler of Adelaide, Australia.

Highland Park Lutheran Church, Rev. W. G. Ruehle, pastor. Morning topic, "Christ's Words from the Cross."

Manchester Lutheran Mission, Missionary Daniel Coyner. Morning topic, "The Solitariness of the Passion of Christ."

St. John's Lutheran Church, Rev. G. H. Smukal, pastor. Topic for 9:45 a.m., "The Reward." Topic for 11 a.m., "Providence."

Trinity Lutheran Church, Rev. A. E. Michel, pastor. Morning topic, "A Type of the Sacrifice of Christ."

Rev. C. S. Prout, pastor of the Central Seventh Day Adventist Church, will preach tomorrow morning on "Throbbing Opportunities for Young People;" the subject for evening being, "Life, Bible, Science or Self."

PIPE LINE TAPPING CHARGES DISMISSED

Charges of receiving stolen property against R. A. Guthrie and H. W. Decius were dismissed yesterday by Judge Reeve at the recommendation of Dep. Dist.-Atty. Orme. They were indicted on the charge when it was asserted they bought oil from E. D. Bryant, accused of tapping a pipe line of the Standard Oil Company in the Signal Hill field.

Deputy Orme stated that an investigation had disclosed that the pair bought the oil in good faith. Guthrie and Decius operate an oil brokerage business. Bryant is awaiting trial on a charge of grand larceny in connection with the asserted theft of oil valued at $2200.

REDUCED UPWARD

A man slightly deaf went to the doctor with a bruised finger. The doctor washed and bandaged it and when the man asked the charge said, "Oh, it is just a trifle and won't cost anything."

The man, not hearing distinctly, said, "No, no, sir; you will need to make it less than that."

The doctor, realizing the situation, replied, "very well, we will say $1.50," which the man paid, thinking he had knocked something off.—[Exchange.

COUNCIL O... FENCE OV... UNIVERS...

Latest Resolution ... Reveals No ... Board Decision ...

The City Council ... adopted its third ... gard to the location of ... larged University of ... Southern Branch.

Yesterday's action ... derstood unless the ... tions are known.

Following is a ... the resolutions of the ... days, each adopted ...

Resolution No. 1.—... requests the Board of ... the university to select a ... in the corporate limits of ... of Los Angeles.

Resolution No. 2.—... asks the Board of Regents ... lect the so-called Beverly ...

Resolution No. 3.—... —The Council informs ... of Regents that it has ... ence between the Beverly ... the Burbank site.

Then being in a ... and having the university ... mind, the Council asked ... of Regents to dedicate a ... strip along the west side ... mont avenue from ... to Monroe street for the ... of Vermont, promising ... is done the university ... lieved of any further ... widening project.

The Board of Regents ... uled to meet at 10 ... morning in San Francisco ... on a site for the Southern ... At a meeting on the 10th ... board was unable to ... sion and action was ... today.

TUNNEL JINX BOB...

City Loses Move for ... on Bond Sale

The jinx of the ... tunnel rose up ... and swatted the city of ... geles another wallop ... State Supreme Court ... city a rehearing ... suit brought by ... the contractor ... word received by ... Emett Wilson.

The suit was brought by ... Powell, as trustee for ... Hayes, who built the ... secure possession of ... sued to cover part of the ... the tunnel. The bonds ... to $534,159.10 with ... terest totaling nearly ... When the tunnel was ... after delays that ... fair a farce, the city ... ment in cash ... bonds, planning to ... interest on the bonds.

Powell brought suit in ... perior Court to get the ... instead of the cash ... appealed the case and ... ond District Court of ... Division Two, decided ... in his favor. The ... pealed to the Supreme ... Attorney Wilson, ... nounced yesterday that ... ceived word that the ... court denied a rehearing ... city.

City Attorney ... advised of the ... Supreme Court, and ... further appeal ... be taken.

Robert G. Ingersoll

Orthodox Christianity, overwhelmed by his ... common sense, has had no answer to his ... abuse.

Join us in a tribute to his service to freedom.

Service 10:50 a.m. E. Burdette Backus, Minister.

A SUMMER IN ITALY

Lantern Slides and Sketches by Mrs. E. G. Clark, 7:45 P.M.

FIRST UNITARIAN CHURCH

Healthy Agnosticism is a Prerequisite to Intelligent ...

925 South Flower Street

LEILA SIMON CASTBERG

Church of Divine Power

(Advanced Thought)

The anchorage of your modern faith ... creed or dogma. Christ's simple ... dynamic and powerful way.

MOROSCO THEATER

TOMORROW AT 11

"FINDING YOUR PLACE IN LIFE"

Sunday-school at 9:45 at the church ... Spring St. Sacred Community ... Christopher, soloist. ... Orchestra, violin soloist. ... WELCOME.

The Christadelphian Ecclesia of Los Angeles

FREE BIBLE LECTURE

"DEATH! ITS ORIGIN ON THE EARTH. THE ASSURANCE OF ... GLORIOUS REDEMPTION THROUGH THE GOSPEL OF ..."

Sunday Evening, March 22, 1925.

BENEVOLENCE HALL, FORESTERS' BUILDING, ...

SEATS FREE—ALL WELCOME—NO COLLECTION

OLIVET GOSPEL HALL

Sunday Services: Sunday-school, 9:45 a.m. Bible Class, ... Bread, 11 a.m. Gospel Meeting, 7:30 p.m. Speaker, Mr. J. ... Tuesday, 8 p.m., Prayer Meeting. Thursday, 8 p.m., Bible Reading.

THE LITTLE FRIENDLY CHURCH

Morning: Address by Miss Alice Jones, noted Missionary from Palestine. Evening: Quaker Open Forum, 7 p.m. Dr. Clarence H. Case, leader. ...

FIRST FRIENDS CHURCH DAVID E. ...

SWAMI PARAMANANDA—ANANDA ASHRAMA

North and Pennsylvania Av., La Crescenta. Phone Glendale ... 3:30 P.M., March 22nd: "FRUIT OF THE SPIRIT." ... at Penn. Ave., La Crescenta, 2 to 3 P.M., Sunday. ... During the Swami's absence, Services conducted by one of his assistants.

CHURCH OF CHRIST

MEETS IN RHODES' HALL, 5423 MONETA AVE.

Bible Study in Classes, 10 a.m. Preaching, 11 a.m. ... W. P. Reedy, Minister. Motto: Where the Bible speaks, we speak; where the Bible is silent, we are silent.

NEW CIVILIZATION CHURCH (Higher Psychology and Religion)

JULIA SETON, M.D., Speaker—Every Sunday, 11 a.m.— ... Studio Arts Bldg. Public Invited.

Soloist—Beatrice Huntley Cavanaugh; Tenor—Howard Edward Cannon; ... Illuminati School, 835 Hewitt Place, Venice, Calif. ... for health and unfoldment. Write for program.

CHURCH OF THE NEW JERUSALEM—(Swedenborgian)

Westmoreland Avenue at Fifth St. Rev. John S. Easter, ...

11:00 a.m.—A Lenten Meditation, "BARRIERS"

10:00 a.m.—Sunday-school.

Free lending library of Swedenborg's Works—open Wednesday, ...

SATURDAY MORNING

Why ...

Because ... Because ... Because ... Because ...

Rev. Carl S. Patton, D.D.

Pastor First Congregational Church

THE CONQU...

Two Po...

The Centr...

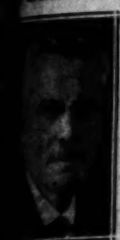

DR. AKED About ... in ...

11:00 A.M.— ... Assisted ...

Prof. E. A. Steiner

"Straight Thinking i..."

11 A.M.—Ambassador ...

Pulpit Questions—Dr. Dyer ... "Dr. Fosdick's farewell ..." "Should people join a c..." "Why waste money on c..."

Free Copies—"The Absolute ..."

The Sunset S... Ambassad...

"What does the world owe to t... many?"—

A FAIR APPRAISAL FREE ...

... Friends: Today I feel grateful to the hu... have caught the vision of our wo... you are. The power of your ... the impossible. This week ... Dr. Norwood, the brilliant ... London, saying: "I have s... to the unique building you ar... press of England." This was ... Now let us be sure that we ... than the building we erect. ... let us keep the divine fire burni... Ever yours, FRA...

THE WILSHIRE BOU... CONGREGATIONAL C... Seats for three ...

FIRST C...

Rev. C...

"The ..."

"The Gre..." "The Kin..."

"T..."

"Lord, I'..."

PLYMOUTH

..., Half Block West of Figueroa.

11 a.m.—Dr. Culbertson:

"Silences of the Soul."

... p.m.—Union Evening Service at ... Dr. Culbertson: "GOD'S ..."

HOLLYWOOD CONGRE...

Hollywood Boulevard a... JAMES HAMILTON L...

Morning Worship, 11 o'clock. Dr. L...

"THE LIFE OF ..."

Evening Service, 7:30 o'...

"CAPTAIN J..."

... evening, 7:30—Dr. Raymond C. ... Man's Faith": "The Mode...

Church of the ...

(BIBLE INSTITUTE ...)

Sixth and Hope Stre...

...-Choir Organ Prel...

Alfred A. Butler, Organist

CHRISTIAN ...

The following Christian Science Churches ... branches of The Mother Church ... in Boston, Massachusetts, an...

... Church—1366 S. Alvarado St., Sunday, ...
... Church—W. Adams St. at Hoover, S...
... Church—734 S. Hope St., Sunday, 11 ...
... Church—2366 E. Pasadena Ave., Sun., ...
... Church—6107 Hollywood Blvd., Sun., ...
... Church—4107 Moneta Ave., Sun., 11 a...
... Church, Gardena—215 7th St., Su...
... Church—335 So. Normandie Ave., Sun...
... Church—335 W. 49th St., Sunday, 11 ...
... Church—2136 E. First St., Sunday, ...
... Church, Van Nuys—436 Sylvan St., ...
... Church—1750 Edgemont St., Sun...
... Church, Culver City—7240 Watse...
... Church—1300 S. Gramercy Place, S...
... Church, Eagle Rock—Woman's Clu...
... Church—3300 Santa Monica Blv...
... Church—4360 So. Western Ave., S...

DOWNTOWN REA...

... 854 S. Spring ... Room 815, ...

FREE LECTURE ON CH...

... Seeley, C.S.B., of Portland, ... of The Mother Church, The First ... Tuesday, March 24, in Th... NO TICKETS ARE ...

GOSPEL HALL—122...

... School, 9:45. Breaking of Bread, ... Wednesday, 7:45 P. M. Bi...

Gospel Hall, N. Ave. 54...

... West evenings, 7:45. Mess... SECOND COMING OF CHRIST."

Go To Church Sunday

Why You Should Go To Church

By Rev. Carl S. Patton, First Congregational Church

Rev. Carl S. Patton, D.D. Pastor First Congregational Church

Because you like to.
Because you get something there that satisfies you.
Because you learn something there about God and human life.
Because you want the association of good people to help you to be better.

from which it follows that

People who don't enjoy it—
People who don't get anything out of it—
People who already know all about God and human life—
People who don't care to be any better—
Should never go to church at all.

THE CONQUERING NAME

Two Powerful Lenten Sermons

The Central Facts of the Christian Faith

DR. AKED—"The Teaching of Jesus About Religion: a Revolution in Human Thought"

11:00 A.M.—Forum Theater, Pico at Norton
Assisted by Julius Johnson, Organist
Sanford Laird, bass soloist

Prof. E. A. Steiner of Grinnell: "Straight Thinking in a Crooked World."

11 A.M.—Ambassador Hotel Theater

Night Questions—Dr. Dyer:
"Dr. Fosdick's farewell to the New York Pulpit."
"Should people join a church for professional reasons?"
"Why waste money on church buildings."
Zion Caples—"The Absolute Folly of Anti-Evolution."

The Sunset Service—5 P.M.
Ambassador Theater

"How does the world owe to the genius and greatness of Germany?"—DR. AKED
A FAIR APPRAISAL FREE FROM WAR PREJUDICE.

Having been grateful to the hundreds of friends who caught the vision of our work. What a royal 25 sm. The power of your united will has 25 sm. The power of your united will has 25 sm. This week I received word 25 sm. Norwood, the brilliant minister of City 25 sm. London, saying: "I have seen many refer- 25 sm. to various building you are erecting, in the 25 sm. Home of England." This was a sheer surprise 25 sm. to us to be sure that we keep our spirit 25 sm. that the building we erect. 25 sm. to keep the divine fire burning in our hearts. Ever yours, FRANK DYER.

THE WILSHIRE BOULEVARD CONGREGATIONAL CHURCH
Seats for three Thousand Persons

FIRST CONGREGATIONAL CHURCH

845 S. Hope St.

Rev. Carl S. Patton, D.D., Minister.

9:30 o'clock—The Church School.
11 o'clock—Sermon by Dr. Patton:
"The Training of The Tewlve"
Anthems by Chorus Choir
John Smallman, Conductor:
"The Great Day of the Lord Is Near".....Martin
"The King of Love My Shepherd Is".....Shelley
7:30 o'clock—The Picture:
"The Greatest Love of All"
"Lord, I'm Goin' Home" and "Beautiful Savior" sung antiphonally by twenty voices.
Wednesday, 7 o'clock—Lecture:
"THE BEST POETRY OF 1924."

COUNCIL ON FENCE OVER UNIVERSITY

Latest Resolution Reveals No Definite Board Decision To

The City Council has adopted its third resolution in regard to the location of a larged University of California Southern Branch.

Yesterday's action cannot be considered unless the provisions are known.

Following is a complete list of the resolutions of the last few days, each adopted unanimously:

Resolution No. 1.—The Council requests the Board of Regents of the university to select a site in the corporate limits of the City of Los Angeles.

Resolution No. 2.—The Council asks the Board of Regents to select the so-called Beverly site.

Resolution No 3.—(Text missing)—The Council informs the Board of Regents that it has no preference between the Beverly site and the Burbank site.

Then being in a resolving mood and having the university on its mind, the Council asked the Board of Regents to dedicate a strip along the west side of Vermont avenue from Willoughby to Monroe street for the widening of Vermont, promising that this is done the university will be relieved of any further cost for widening purposes.

The Board of Regents is scheduled to meet at 10 o'clock tomorrow morning in San Francisco to act on a site for the Southern branch. At a meeting on the 16th inst. the board was unable to reach a decision and action was deferred until today.

TUNNEL JINX BOBS

City Loses Move for Refund on Bond Suit

The jinx of the Second street tunnel rose up again yesterday and swatted the city of Los Angeles another wallop when State Supreme Court denied the city a rehearing on the \$1,000,000 suit brought by an attorney in the contractor, according to word received by Attorney Emmett Wilson.

The suit was brought by Frank Powell, as trustee for Charles Hayes, who built the tunnel, to secure possession of bonds issued to cover part of the cost of the tunnel. The bonds amounted to \$524,159.10 with accrued interest totaling nearly \$100,000. When the tunnel was completed after delays that made the project a fair a farce, the city offered payment in cash instead of the bonds, planning to pocket the interest on the bonds.

Powell brought suit in the superior Court to get the bonds instead of the cash. He lost, appealed the case and the Superior and District Court of Appeal Division Two, decided the city in his favor. Powell appealed to the Supreme Court, was denied by that body, appealed to the Supreme Court of the United States, which pronounced yesterday that he had received word that the State Supreme court denied a rehearing to the city.

City Attorney Stephens, who advised of the action of the Supreme Court, said that further appeal in the case could be taken.

Church of the Open Door

(LITTLE INSTITUTE AUDITORIUM)

Fifth and Hope Streets—RADIO KJS

Rev. Howard W. Kellogg

11:00 A.M.
"The Crucified Christian."

7:30 P.M.
"Mercy Glorieth Against Judgment."

Organ Preludes — Special Soloists

Arthur A. Keller, Organist — J. B. Trowbridge, Director.

CHRISTIAN SCIENCE

All Christian Science Churches of Los Angeles are reorganized as branches of the Mother Church, The First Church of Christ, Scientist, Boston, Massachusetts, and hold services as follows:

[illegible] St., Sunday, 11 a.m., 8 p.m.; Wednesday, 8 p.m.
[illegible] at Hoover, Sun., 11 a.m.; 8 p.m.; Wed., 8 p.m.
[illegible] St., Sunday, 11 a.m., 8 p.m.; Wednesday, 8 p.m.
[illegible] Ave., Sun., 11 a.m.; Wed., 8 p.m.
[illegible] Blvd., Sun., 11 a.m., 8 p.m.; Wednesday, 8 p.m.
[illegible] Ave., Sun., 11 a.m., 8 p.m.; Wednesday, 8 p.m.
[illegible] 9th St., Sun., 11 a.m., 8 p.m.; Wednesday, 8 p.m.
[illegible] 161st, Sunday, 11 a.m.; Wednesday, 8 p.m.
[illegible] Ave., Sunday, 11 a.m., 8 p.m.; Wed., 8 p.m.
[illegible] St., Sun., 11 a.m., 8 p.m.; Wednesday, 8 p.m.
[illegible] St., Sunday, 11 a.m.; Wednesday, 8 p.m.
[illegible] Sirvan St., Sunday, 11 a.m.; Wednesday, 8 p.m.
[illegible] Ave., Sun., 11 a.m., 8 p.m.; Wed., 8 p.m.
[illegible] Wauska Ave., Sun., 11 a.m.; Wed., 8 p.m.
[illegible] Place, Sun., 11 a.m.; Wed., 8p.m.
[illegible]'s Clubhouse, Sun., 11 a.m.; Wed., 8 p.m.
[illegible] Blvd., Sun., 11 a.m.; Wed., 8 p.m.
[illegible] Ave., Sun., 11 a.m.; Wed., 8 p.m.

DOWNTOWN READING ROOMS
Suite 215, 230 W. 7th — Room 215, 617 W. 7th

LECTURE ON CHRISTIAN SCIENCE
by Adam H. Dickey, C.S.B., of Portland, Oregon, member of the Board of Lectureship of The First Church of Christ, Scientist, in Boston, Mass., in Third Church, at 8 p.m.

NO TICKETS ARE REQUIRED.

[illegible] HALL.—1225 W. Jefferson St.

All Dated 1924

Mrs. Hiram Offen: Of course I shall require a recommendation from your recent employer. Applicant: No trouble at all, ma'am; I have eighty-seven of 'em.—[Boston Transcript.

Great London Preacher and Noted Boston Soloist

Sunday, 11 A.M.

Temple Baptist Church

5th & Olive Sts.

Dr. John Rushbrook, World Leader
Helen W. Lamson, Tremont Temple Singer

9:30 A.M.
MEN'S Big Bible CLASS
Music Room Biltmore Hotel

O. D. Conrey Man's Man Teacher

Visit This Class Today

7:30 P.M.
Men's Dept. Judge Carlos S. Hardy presides

Fleet Chaplain B. R. Patrick, U. S. Navy: "A FIGHTING MAN'S RELIGION."

Hon. Frank Tyrrell: "THE RELIGION BUSINESS."
Dr. Brougher's Topic: "HANDS UP"

Poly High School **BOYS' GLEE** Club. Directed by Mrs. G. B. Parsons
Will put on a live popular program.

Harold Proctor Soloist. — Dr. Hastings, Organ Solos 10:50 A.M. and 7 P.M.

9:20 A.M. Bible School Classes for All. — 5:30 P.M. School of Missions Be one of 1200 at last meeting.

First Baptist Church

REV. RUFUS KEYSER, Associate Minister — 1728 W. Sixth Street — T. T. WOODRUFF, B. S. Superintendent

JAS. A. FRANCIS, D.D., Minister

11 A. M.—Henry Frank Henderson
General Secretary, Y.M.C.A., Los Angeles

7:15 P. M.—Organ Recital, Oliver Gushee

7:30 P. M.—Dr. J. H. Rushbrooke, of London
BAPTIST COMMISSIONER FOR EUROPE and the preeminent figure in Baptist relief work in Russia and Eastern Europe.

Beulah Ellis, Soprano — J. Malcomson Huddy, Tenor
Marguerite Johnson, Contralto — Edward H. Adalt, Bass
Alexander Stewart, Musical Director — Oliver Gushee, Organist

Wilshire Baptist Church

BRUCE V. BLACK, Preacher.
Morning Theme—"A NEW VIEW OF OUR LIFE."
Evening Message—"PARROTS OR PROPHETS."
To whom are you listening? Pulpits, Platforms and Magazines are filled with both prophets and parrots.
Sunday-school at 9:30. Take car marked "S" to Beverly Blvd., one block east. Beverly Blvd. and Oxford Ave.

First Baptist Church of Hollywood

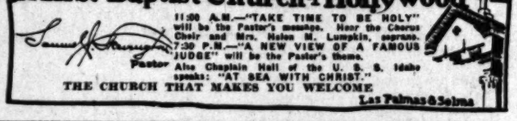

11:00 A.M.—"TAKE TIME TO BE HOLY" will be the Pastor's message. Hear the Choral Choir and Mrs. Helen M. Lumpkin, soprano.
7:30 P.M.—"A NEW VIEW OF A FAMOUS JUDGE" will be the Pastor's theme.
Pastor — Also Chaplain Hall of the U. S. S. Idaho speaks: "AT SEA WITH CHRIST."
THE CHURCH THAT MAKES YOU WELCOME
Las Palmas & Selma

SOUTH PARK BAPTIST CHURCH

Cor. East Fifty-first and McKinley Ave.
Take U or S Car.
DEDICATION SERVICES—Afternoon 2:45. Address, J. B. Fox.
Morning at 10:30—Sermon by Pastor: "Supremacy of the Bible in a Bible Church."
Evening, 7:30—Prof. S. W. Cummings: "The Lure of the Unexplored."
A Welcome to Everybody.

GRACE BAPTIST CHURCH — The Bible Loving Church
Temporary Quarters, 236 So. Grand Ave. Angel Flight Car.
11 a.m. Service—The Great Subject of the Near Coming of the Lord. This wondrous event will be discussed in its various phases. Come with your Bible. Evening Service—E. A. Beck and Ray Brokenshire of S. C. Bible School.

Wilshire Boulevard Christian Church

M. HOWARD FAGAN, Pastor.
Wilshire and Normandie. — Take "R" Car
9:30 A.M., Bible School — G. A. Chapman, Superintendent
11:00—"The Personal Religion of Jesus"
7:30—Sacred Concert by the POMONA COLLEGE WOMEN'S GLEE CLUB.
6:30—C. E., High School and Young People's Groups.
A Church Where You Are a Stranger But Once.

BROADWAY CHRISTIAN CHURCH

(OPPOSITE COURTHOUSE)
WALTER SCOTT BUCHANAN, Pastor
A.M.—"THE CHURCH AND THE WORLD"
P.M.—"WHERE ARE THE DEAD?"
(BY REQUEST)
MILTON L. HOPKINS, Director of Religious Education. — ALMA K. MOSS, Director of Music.
An Illustrated Lesson at Evening Service.
THE CHURCH WITH A MESSAGE

REVIVAL SERVICES AT
FIGUEROA BLVD. CHRISTIAN CHURCH

Corner of Figueroa Blvd. and 57th St.
Every night save Saturday.
FRED E. HAGIN, PASTOR, EVANGELIST. — C. E. RYKERT, CHORISTER.

MAGNOLIA AVE. CHRISTIAN CHURCH

Twenty-fifth and Magnolia. — C. C. SINCLAIR, Minister.
A.M.—"THE WAY TO GOD." — P.M.—"CONVERSION."
Bible School at 9:30 a.m. — Men's Class in Bungalow.
Take West Adams or University Car.

CENTRAL CHRISTIAN CHURCH

31st and Maple Avenue. — Edwin G. Morse, Pastor.
Bible School, 9:30 a.m. — Preaching Services, 11:00 and 7:30.

FIRST CHRISTIAN CHURCH, 11th at Hope St.
WILLIAM C. CHEVERTON—Minister in Charge.
11:00 a.m.—"OUR MOST NEGLECTED MINISTRY"—Rev. C. O. Hawley.
7:30 p.m.—"THE COMING OF THE KING"—Mr. Cheverton.
First of a series of sermons based on the Passion Week.

UNITED BRETHREN CHURCHES

FIRST—635 W. 17th St. Near Figueroa. — Services: Sunday School, 9:30 a.m. Worship, 11:00 a.m.; 7:30 p.m.
SECOND—Santa Barbara and Adair Streets. — C. E., 6:30 p.m. Int. Soc. and Alumni.
PALMS—Vinton and Tabor Sts., Palms
Wednesday Evening, 7:30 Prayer Service.

ST. PAUL'S CATHEDRAL

615 South Figueroa St.
(EPISCOPAL)
VERY REV. WILLIAM MacCORMACK, D. D., WILL PREACH
11:00 A.M.—The Dean will review the Book recommended by the Bishop of London for Lenten Reading, entitled, "The Word and the Work."
7:30 P.M.—DUDLEY WARNER FITCH WILL PLAY
Prelude in G Minor.....Richter
Priere.....Shelley
Lullaby.....Voght
7:45 P.M.—DEAN MacCORMACK'S QUESTIONS
Should powder puffs be used in Church?
Did the Senate give the President a square shake?
If you lived in a place where the only church was a Roman Catholic Church what would you do?
Does it cost more to marry?
Why do Christian Scientists die?
What principle or law is involved in "healing methods"?
Is it morally right to use intoxicating wine for sacramental purposes?
What do you think of Bishop Brent's criticism of the mistakes of Congress?
NOON-DAY LENTEN SERVICES
12 to 12:30 P. M. MARCH 23 to MARCH 27th
REV. CANON LEARNED, D.D.
Rector of All Saint's Church, Pasadena, Will Preach

St. John's Episcopal Church

CORNER FIGUEROA AND WEST ADAMS STREET
REV. GEORGE DAVIDSON, D.D., Rector.

Morning Sermon by Dr. Davidson
"JACOB AND HIS DREAM"

Evening Sacred Cantata
"THE MESSAGE OF THE CROSS"

SERVICES
7:30 a.m.—Holy Communion.
11:00 a.m.—Morning Service
12:30 (noon)—Baptism.
4:00 p.m.—Confirmation Instruction.
7:30 p.m.—Evening Service.
9:30 a.m.—Sunday-school and Bible Classes.

"M" or "J" car to Adams, walk west to Figueroa. "U" car to Chester Place (12nd and Estrella), walk through Chester Place, then east to Figueroa.
LENTEN WEEK-DAY SERVICES: Wednesday at 7:30 p.m.; Thursday at 7:00 and 10:00 a.m.; Friday at 4:00 p.m.
Everybody Welcome. — No Rented Pews.

ST. ATHANASIUS EPISCOPAL CHURCH

Echo Park Ave., Opposite Echo Park.
Holy Communion, 8:00 A.M. — Morning Prayer, 11:00 A.M.
Church School, 9:30 A.M. — Prayer Book Class, 7:15 P.M.
Sermon Topic: "BUILDING ON ROCK."
REV. THOMAS C. MARSHALL, Rector.

ST. MATTHIAS

(EPISCOPAL)
W. Washington and Normandie Ave.
Sunday: 7:30, 9:30, 11 a.m.; 7:30 p.m.

High Mass at 11 A. M.
CHORAL VESPERS at 7:30 p.m.
Week Days, 7 a.m., 4:30 p.m.
Wednesday, 7:30 p.m.; Friday, 8 p.m.

EPISCOPAL CHURCHES

EPIPHANY, N. Nichol and Altura Streets: 7:30, 9:30 and 11 a.m.; 7:30 p.m.
TRINITY CHURCH, Melrose and Berendo St.: 8, 9:30, 11 a.m.; 7:30 p.m.
ST. LUKE'S CHURCH, 1201 S. Vermont Ave.: 7:30, 9:30 and 11 a.m.; 7:30 p.m.
ST. ANDREW'S, 2059 S. Brighton: 7:45 and 11 a.m.; Church School, 9:45 a.m.

ST. JAMES' EPISCOPAL CHURCH

Wilshire at St. Andrew's Place.
(Take "R" car or Western Ave. Bus)
The Rev. Roy O. Miller, S.T.B., Rector.

Holy Communion.....7:30 A.M.
Sunday School.....9:30 A.M.
Morning Prayer and Sermon.....11:00 A.M.

Lenten Service:
Wednesday, 7:30 P.M.
Preacher, The Rev. P. A. Easley.

METHODIST EPISCOPAL CHURCHES

Of the Fifty Los Angeles Methodist Churches These Cordially Invite You

Dr. Lewis Thurber Guild, Supt., Methodist Headquarters, 1047 South Hill Street.
Arlington Heights—Washington Blvd. and Fifth Ave.; Rev. E. H. Nicholson.
Asbury—134 N. Workman; Rev. H. C. Slater.
Belvedere—129 S. Townsend Ave.; Rev. Wilbur Fisk.
Chesterfield Square—54th and Cimarron; Rev. J. E. Dunning.
City Parish—200 N. St. Louis; Rev. G. Bromley Oxnam.
Crescent Heights—Fairfax and Fountain; Rev. E. B. Cole.
Culver City—7117 Watseka Ave., Culver City; Rev. M. W. Beckwith.
Euclid Heights—Euclid Ave. and E. 6th St.; Rev. W. A. Reynolds.
First Methodist—8th and Hope Streets; Rev. Elmer E. Helms.
Santa Barbara Ave.—1461 Santa Barbara Ave.; Rev. John N. Ashley.
Stephenson Ave.—Stephenson and Arcadia Sts.; Rev. R. T. Simpson.
St. James—1100 W. 22nd St.; Rev. A. F. Hasse.
Union Avenue—Union Ave. and Court St.; Rev. C. L. York.
Vernon Avenue—1039 E. Vernon Ave.; Rev. C. H. M. Sutherland.
Vincent—29th and S. Main Streets; Rev. G. E. Monkman.
West Adams—La Salle and W. Adams; Rev. D. Roland Martin.
Westlake—8th Street and Burlington Ave.; Rev. George A. Warmer.
Westland—S. Main and 99th Sts.; Rev. W. G. Pierce.
Wilshire—2nd and S. Hobart Streets; Rev. B. S. Haywood.
Swedish Methodist—1575 W. 14th Street; Rev. P. E. Magnusson.

BOB SHULER Both Hours

TRINITY METHODIST CHURCH
(Corner 12th and Flower)
11:00 A.M.—Subject: "THE STRUGGLING MAN."
7:00 P.M.—Special Musical Feature: Male Chorus of 25 Voices from UNION RESCUE MISSION
7:30 P.M.—Subject: "POPPING THE REAL QUESTION."
The pastor will speak of his Seattle trip in the evening hour.

THE FIRST METHODIST EPISCOPAL CHURCH

CORNER EIGHTH AND HOPE STS.
Elmer Ellsworth Helms, D.D., Pastor
ORGAN HALF HOUR, 10:30 AND 7:00. CHORUS 150.
9:30 A.M. Dr. Von KleinSmid to Men. General Sunday School.
11:00 A.M.—"A Text Nobody Believes."
7:30 P.M. "Wanted—A Man."
Hear Bishop Edwin H. Hughes next Sunday night.

WILSHIRE METHODIST

Hobart and Second
"S" Car to Hobart
BENJAMIN SHERWOOD HAYWOOD, D.D., Minister.
10:55—Address by Mrs. Margaret Locke Coates, Pres. Conference W.H.M.S. Solo, Mrs. J. A. McMicken. Chorus Vested Choir.
7:30—DR. RALPH E. DIFFENDORFER, Corresponding Secretary, Board of Foreign Missions, New York City, Author of "World Service." Gospel Solo—Mr. Ewart Williams. Song Fest led by Dean Smith.
Epworth League, 6:30. Address by Mr. A. S. Carlyle of Good Will Industries. WILSHIRE MEN'S CLUB IN GREAT PROGRAM NEXT FRIDAY NIGHT, 6:30, MARCH 27.

7:30 P.M.—VIOLIN WONDER

We have prevailed upon Louis Jacobs, the Boy Violin Artist, to play for us on Sunday Night. The Happy Hour Meeting. Sermon—"THE QUEEN FROM THE HAREM." 11:00 o'clock. The Usual Worship Hour. Sermon Subject: "THE MOTHER BEATITUDE." Best music in the city.

WESTLAKE M. E. CHURCH

EIGHTH AND BURLINGTON
GEORGE A. WARMER, D.D., Minister.

THE CITY PARISH METHODIST EPISCOPAL

G. BROMLEY OXNAM, Pastor. — HARRY SHEPHERD, Associate.
Services at Grace Church, 200 North St. Louis Street—
11:00 a.m.—Rev. G. Bromley Oxnam. Subject: "Lydia, a Seller of Purple."
7:30 p.m.—Rev. Harry Shepherd. Subject: "The Rules of the Game."
Other Services of the City Parish will be held at Brooklyn Heights Church, Elysian Gardens Church, Epworth Church, and East 38th Street Church.
Everyone Welcome to All Services.

United Lodge of Theosophists

FIFTH FLOOR METROPOLITAN BLDG.
Fifth and Broadway
Public Library Bldg.
SUNDAY, 8:00 P.M.

Sundays—Theosophy School for Children and Adults, 11 a.m. Lectures, 3 p.m.
Wednesdays—Study Classes at 3:30 p.m. and 7:45 p.m.
Friday—Questions and Answers, 8 p.m.
Reading Room, daily 9 a.m. to 5 p.m.
Saturdays closes at noon.

"THE NEW BIRTH"

Theosophists, and others who are seeking a philosophy of life that really explains, are invited to attend any or all of the above meetings. No fees or collections. Free Lending Library.

UNITY CENTER OF CHRISTIANITY

Flavia Saizan Loiich, editor Power of Prayer column, the Examiner, will speak on "PRAYER," April 13, Sunday, 11 o'clock, Ramona Hall, 349 South Hill. Healing service conducted with Emma H. Lake, leader of Unity Center. April 13, Easter service at 11. Special Easter solos by Lillian Bowles.

Immanuel Presbyterian Church

FIGUEROA AT TENTH
Ministers: Herbert Booth Smith, John A. Lesinger, George G. Dewey
11:00 A.M.—Dr. Smith: "Immanuel's Next Step; or Working Together With Him."
Annual Every-Member Canvass Sunday. Full Attendance Desired.
7:30 P.M.—Illustrated Address: "A Trip to the Holy City."
Mrs. Catherine Kennedy Antonius of Washington, D.C. will give her famous illustrated travelogue, with beautiful pictures of Jerusalem. Lenten music by Immanuel's Vested Chorus Choir.

First United Presbyterian Church

Ninth Street at Figueroa
Dr. W. E. McCulloch, Pastor.
Rev. John M. Acheson, Assistant Pastor.
Rev. Herbert G. Tovey, Minister of Song.
11:00 A.M.
"A Man Who Announced His Death"
7:30 P.M.
"Thoughts That Trouble"
Special music at both services.
The "Little Trio" (piano, violin and 'cello) will play both morning and evening. Gospel song service in the evening conducted by Mr. Tovey.

First Presbyterian

Figueroa at Twentieth St.
Ministers: Hugh K. Walker and Paul C. Elliott.
Rev. Paul Elliott Preaches at Both Services:
7:30 p.m.—"FOOLING GOD"
11 a.m.—"Spiritual Splendors" Communion Address
MUSIC UNSURPASSED IN THE CITY
Great Anthems at both services under the direction of Prof. David L. Wright. Morning soloist, Arthur Mers; Evening Duet, Ruth Shaffner and Ivan Edwards. Prof. Wright will be heard in sacred numbers on the great organ for fifteen minutes before each hour of worship. Vested Choir with popular quartet sings in the evening. (Take "W" or "U" cars or Figueroa St. Bus.)

FIRST PRESBYTERIAN CHURCH OF HOLLYWOOD

Gower St. and Carlos Ave.

Stewart P. MacLennan, Minister.

SUNDAY
A.M.—9:30, Pastor's Class on Book of Romans. Broadcast 10 o'clock
11:00—JESUS OF NAZARETH VERILY GOD. Broadcast
5:15, Young People's Hour
7:00, Second Sermon on Fifth Chapter of Revelation, "AND WHEN HE TOOK THE BOOK" Broadcast
Broadcasting Hours, KNX, 10 to 1 o'clock; 7 to 8.

Wilshire Presbyterian Church

The Church with the Tower Clock

Third Street and Western Avenue.
Ministers: John Albert Eby and Arthur Edwin Wake.
DR. EBY BOTH HOURS
11 A. M., "STUBBORN SHOULDERS"
Anthem, "There Is a Blessed Home" (Huerter)
Solo, "Before the Crucifix" (LaForge) by Myrtle Davis Aber, Soprano.
7:30 P. M., The Picture: "The Country Kid"
Bass Solo, "Calvary" (Rodney), by Chas. H. Seamans.
William Ripley Dorr, Organist and Director.

Who Sent the Tornado — God or the Devil?

HEAR DR. G. A. BRIEGLEB ON THIS
SUNDAY, 7:30 P.M.
11:00 A.M., 'Oh, That I Knew Where I Might Find Him'
Inspirational Music by Westlake's Unexcelled Quartet Choir.
WESTLAKE PRESBYTERIAN CHURCH
Grand View, South of Ninth St. (W. 9th St. Cars)

WEST ADAMS PRESBYTERIAN

West Adams Near Vermont Avenue
DR. WILLIAM H. FISHBURN, Minister.
A.M.—"KNOWING PEOPLE'S NAMES"
P.M.—"GOLD, OR GOLD PLATED"

THIRD PRESBYTERIAN CHURCH

East Adams Street west of San Pedro Street. Herbert Herschel Fisher, Minister.
9:30 A.M.—Bible School. Departmental and Graded. Competent Teaching Staff.
11:00 A.M.—"Embers That Glow." (Psalms xxxix:3-7.)
7:30 P.M.—Fanny Crosby Memorial. (Stereopticon Screen) Service.
Mrs. Roy Arnold, Soprano—Director. — Mr. Filcher, Tenor.
Mrs. Genevra B. Hoskins, Contralto. — Mr. Riggs, Baritone.
Miss Minnie Jenkins, Organist.

Lutheran Churches

FIRST—800 S. Flower. Dr. W. S. Dysinger. S. S. 9:30. Preaching of the Word at 11 and 7:30.
ST. MARK'S—3600 Pisco at Vermont Ave. Dr. J. W. Ball; S. S., 9:45; Worship, 11 and 7:30.
ST. PAUL'S—Euclid Ave. and Eagle. Rev. J. E. Halsk; S. S., 9:30; Worship, 11 and 7:30.
HOLLYWOOD—New Hampshire at Hollywood Blvd. Dr. N. H. Stine; S. S., 9:45; Worship 11, 7:30.
GLENDALE, FIRST—Dr. H. C. Funk, 233 N. Kenwood. S. S., 10; Worship at 11 a.m.
BETHEL—Danish, 507 E. 35th St. Rev. J. N. Vammen; Worship 10:30 and 2nd and 4th Sun. 7:30.
TRINITY, LONG BEACH—8th & Linden; Rev. D. J. Snyder; S. S., 9:45; Worship, 11 and 7:30.
HUNTINGTON PARK—321 E. Florence Ave., Dr. H. J. Wrasser; S. S., 9:45, Worship 11 and 7:30.
GRACE, ALHAMBRA—204 S. 2nd St., Rev. D. Edward Wright. S. S., 9:45; Worship at 11.
GARDENA, ST. JOHN'S—Legion Hall, Dr. W. F. Pool. S. S. 10; Worship at 11 and 7:30.
MONROVIA, ST. JOHN'S—Cor. Myrtle and Palm. Dr. E. P. S. Schuster, S. S., 9:45; Worship 11.
OUR SAVIOR'S (Norwegian Lutheran Church of America.) W. 16th and Oak. Rev. P. B. Hoff, Pastor. S. S., 9:45; Services at 11 a.m. and 8 p.m. Pico Car to Oak.
OHIO SYNOD—2752 S. Western Ave., Rev. W. Hoberecht. Sermon, 9:10; English, 11 and 7:30.
BETHEL (English Augustana) 1816 S. Figueroa. Rev. A. P. G. Anderson. S. S. 10. Worship 11, 7:30.

LUTHERAN CHURCHES (Missouri Synod)

TRINITY—Rev. A. E. Michel, 19th and Cherry; German, 9:45; English, 11:15.
CHRIST—Rev. J. W. Theiss, 1303 E. 40th; German, 9:45 a. m.; English, 11 a. m.
GRACE—Rev. R. Hope, Vermont Theater, Vermont and Vernon, 11 a. m.
GRACE CHAPEL—Vernon and Menlo, 7:45 p. m.
ST. JOHN'S—Rev. G. H. Sandel, Second and Dsoetch; English, 9:45; German, 11.
EMANUEL—Rev. Geo. E. Theiss, 146 No. Griffin; English 10:45 a.m.; Sunday School 9:30 a.m.
HIGHLAND PARK—Rev. W. G. Ruhble, Avenue 64 and Ruby; 11 a.m.
BETHANY, Hollywood—Rev. George Witte, Sunset and Alexandria; 10:30.
EPIPHANY—Rev. E. T. Coyner, 39th Avenue and West 39th St.; 11 a.m.; Sunday School, 10 a.m.
GLENDALE, ZION—Rev. H. Krinsel, Isabel and E. California; 10 a. m.; S. S., 9 a. m.
EL SERENO—Rev. B. H. Sasper, Cameo Theater, 4905 Huntington Dr.; English 11 a.m.; Sunday School 9:45 a.m.
EAGLE ROCK—Rev. B. H. Sasper, 5050 Eagle Rock Blvd.; English, 9:45 a.m.
MANCHESTER MISSION—Daniel Coyner, 3612 Maceta Ave., English, 11 a.m.; S. S., 10 a.m.
CULVER CITY MISSION—Rev. E. T. Coyner, 6727 Putnam Ave., English, 3 p. m.

FIRST ENGLISH LUTHERAN CHURCH

800 SOUTH FLOWER STREET
REV. W. S. DYSINGER, D.D., Pastor
11:00 a.m.—"CHRIST, THE BREAD OF LIFE."
7:30 p.m.—"WHY UNITE WITH THE CHURCH?"
Sunday-school, 9:30 a.m. — Luther League, 6:30 p.m.

INTERNATIONAL BIBLE STUDENTS ASSOCIATION

J. P. McPHERSON, of New York
TRINITY AUDITORIUM—Sun., 11 a.m.
subject
GOD'S KINGDOM HAS COME
MILLIONS NOW LIVING WILL NEVER DIE
Seats Free — ALL WELCOME — No Collection
Bible Students on the air, 7:30 to 8:15 P.M.—KHJ The Times.

PUBLISHERS:
THE TIMES-MIRROR COMPANY
OFFICERS:
HARRY CHANDLER, Pres. and Gen. Mgr.
MARIAN OTIS CHANDLER, Vice-Pres. and Secy.
FRANK X. PFAFFINGER, Treasurer.
HARRY E. ANDREWS, Assistant General Manager and Managing Editor
DIRECTORS
Harry Chandler, Marian Otis Chandler, Frank X. Pfaffinger, Mabel Otis Booth, Harry E. Andrews

Los Angeles Times

EVERY MORNING IN THE YEAR
DAILY FOUNDED DEC. 4, 1881—44TH YEAR

Average Circulation for every day of February, 1925.....148,046
Average Circulation for Sunday only, February, 1925.....201,300

OFFICES
New Times Building, First and Broadway.
Branch Office No. 1, 631 South Spring Street.
Washington Bureau, 504 Hibbs Building.
Chicago Office, 360 North Michigan Avenue.
New York Office, 225 Fifth Avenue.
San Francisco Office, 742 Market Street.
Paris Office, 120 Rue Saint Honore.
In addition to the above offices, The Times is on file and may be found by European travelers at the following places:
420 Rue St. Honore, Paris.
138 Fleet St., E. C. 4, London.
Hotel Excelsior, Rome.

LOS ANGELES (Loce Ahng-hayl-ais)

MEMBER OF THE ASSOCIATED PRESS
The Associated Press is exclusively entitled to the use for republication of all news credited to it or not otherwise credited in this paper and also published here within.

The Times aims at all times to be accurate in every published statement of fact. Readers who discover any important inaccuracy of statement, will confer a favor by calling attention of the Editorial Department to the error.

CARRYING WEIGHT

The new Attorney-General is over six feet high and is said to weigh nearly 300 pounds.

THE STORM CENTER

According to the indemnity companies, the country had $30,000,000 worth of cyclones last year. As usual Kansas heads the list in the number of storms. But the Sunflower State has many other things to blow about.

A WIRY OLD MAN

The inventor of barbed wire is also an Illinois bank president and has just celebrated his 99th birthday. When he turned out his first invoice of prickly wire he never thought that a world war would be fought with it and a trust war over it.

LONDON STUFF

New Yorkers are now able to dance to music that has been broadcast from London. With a British fog clogging the streets every now and then, the noble Knickerbockers can readily dream they are in London without even closing their eyes.

CLADANG AND BUFFALO

Zoologists have discovered that the cladang of Indo-China is a first cousin to our buffalo. Save in size, they are said to be perfect replicas. The forbears of the buffalo are supposed to have left Asia via the ancient Alaskan land bridge and in this country found sweeter grasses, grew larger and prospered amazingly—until the white man came.

CRUELTY AND FASHION

In the divorce court a wife sets forth the sad fact that her brutal husband had provided her with but one new dress in fifteen years. To make a woman spread her frock over a span of fifteen long and weary years is cruelty in its most vindictive form. Some butterflies have new raiment every year and poultry get new suits of feathers annually.

WEEK OF BEAUTY

Our national "weekly" habit is being extended into other countries. They are having "Better Roads" weeks in Australia and several other lands. They have had a "Smile" Week in Canada and now the Ontario druggists are sponsoring a "Beauty" Week. For one full week the Canadian girls will be shown how they may further beautify themselves by the employment of the arts and artifices known to the specialists and purveyors of paint and powder.

AIRSHIPS FOR MANILA

A few stout mooring masts would make the airship line from California to the Philippines by way of Honolulu and Guam a perfectly feasable proposition. In this way all of the nation's overseas properties could be connected up and be reachable on short notice. The new Los Angeles could easily make the full trip in five or six days and by handling mail the line could be operated at a profit. The Navy Department should be able to find a way to put up and supervise the necessary masts.

THE BONE OF CONTENTION

The finding of human bones intermixed with the bones of glyptodons in the Argentine has led amateur naturalists to believe that men existed in South America during the Age of Reptiles. In a sense this is true, for in parts of South America the Age of Reptiles has not yet ended. Alligators, crocodiles and boa constrictors are "hangover" representatives of premammalian times, but the finding of human fossils in an alligator's wallow would not have much bearing on the antiquity of man.

ECONOMY IN WORDS

The latest invention in Switzerland is called "hochdruckkondensationsdampflokomotive." Considering that it stands for the speediest traction engine, it takes the edge off speed economy in ordering the engineer to bring up the darn thing. We would suggest pronunciation of the word to dyspeptics who find difficulty in controlling their temper. Directions for use: take a long breath, inhaling and exhaling in rapid advance, and reverse; sneeze, sputter, cough and sit down. For telephone order: charter long-distance wire and telegraph operator to hold the wire and d—n the expense.

LOST MOTION

According to the best figures obtainable by government experts, the number of workers engaged in distribution has in ten years increased more than eight times as fast as the proportion engaged in production. The number of hands between the producer and consumer is steadily increasing, in spite of education and appeal for a closer alliance. Herbert Hoover does not see how the high cost of living can be perceptibly lowered while this condition exists. There are too many links in the chains and a surplus of chains. These and imperfect methods of shipment increase the number of hands through which the product must pass. Getting rid of a lost motion is the dearest hope of Secretary Hoover.

HELP THE CYCLONE VICTIMS!

In a clash of the angry forces of nature thirty towns and villages in the Middle West were reduced in ten minutes last Wednesday to twisted, smoking ruins, farm houses through the countryside were demolished, hundreds were killed, thousands were injured and tens of thousands were rendered homeless.

No human agency was at fault; the loss of life and property was not due to the violence of human passion unleashed, and yet men, women and children were the innocent victims. Man has been able to fetter some of the wild forces of nature, but not that of the cyclone. Only those who have seen one of these copper-colored, funnel-shaped clouds plunge over the horizon and race across city and plain with the speed of a racing motor car can appreciate the horror and the terror of it.

Such a catastrophe is unpreventable in those districts where atmospheric conditions make cyclones possible. Southern California, happily for those who reside here, is immune. We are like those standing on the cliffs and looking forth on the ravages wrought by storms at sea. We cannot prevent the storm, but we can and should render swift aid to the victims of the frenzied elements.

For the dead we can give only tears; but for the living we can extend the material assistance to replace, in part at least, that which they have lost. And how near to so many of us are the victims of that catastrophe! Illinois was hardest hit; and there are more former residents of Illinois living in Los Angeles than of any other State. Portions of Missouri, Indiana and Kentucky also lay in the path of the cyclone, and the harvest of death and destruction was there heavy.

In contributing funds for the immediate relief of the sufferers we are giving to our own. "Back home" there has been a catastrophe; and we can help to mitigate the cruel effects. Not many months ago Southern California contributed generously to the Japanese relief. That was a gesture of pure generosity, not dictated by affinities of race and blood. Shall we do less for our own?

Recognizing the necessity for prompt service, The Times contributed Thursday $1000 to start a relief fund and made arrangements to receive, publish and forward promptly the contributions of others who are impelled by a spirit of co-operation to aid their brothers and sisters in distress. He who gives early gives twice; for the aid necessary is not that for next month or next year, but for today and the days that immediately follow.

The Chamber of Commerce, the State societies and other associations in Los Angeles are making contributions and have opened subscription lists. To be successful this spirit of giving must be universal. Those who have much should give much; and those who have little can give a little.

Now is the time to stand up and be counted. Let us prove as a community that we are not so satiated with our prosperity as to be deaf and blind to the misfortunes of others to whom destiny has been less generous. Los Angeles and Southern California have been peculiarly fortunate in that calamity has never visited us. Repeatedly has it been our duty and our pleasure to give; but never our necessity to receive. And we can give all the more freely because none of our resources has been consumed in replacing destruction by a local catastrophe.

Fortunate is the individual and the community to whom it is permitted to give to a brother in distress; for it is in exercising such a privilege that one feels his spirit for a moment in tune with the infinite.

THE AGED LOVER

On a recent midnight, over the grave of his wife in Evergreen Cemetery, a man of 85 years pulled the trigger of a revolver and sent his soul into the invisible to search for that of the mate for whom he long had mourned in deepest grief. On many an evening during the past two and one-half years the aged, sorrow-stricken man had gone to the cemetery and made his tottering way along the cypress-bordered walks to where his dead lay under the grassy mound and there he had knelt alone above the mortal remains of his lost loved one until at last grief had possessed and mastered his mind and laid upon him the mad demand that he must no longer remain in this world, but go to her beyond the dark river.

When the shot that flickered out his life and his sorrow rang through the cemetery the superintendent thought he sensed what had happened and almost knew that it marked the passing of the man who had been the husband of the woman upon whose headstone was graved "Carrie Miller. Died September 17, 1922. Aged 69." He went to the woman's grave and there in the moonlight he found the old man, lying face downward, the revolver still clenched in his hand.

"Miller," the superintendent told the police, "had been visiting the cemetery night after night since his wife died. He'd come in through the big gates, a bent figure, along about 8 o'clock. Usually, midnight found him still kneeling at the foot of her grave or standing there looking at the stars."

Those of the present generation who fancy that love is only a passion of youth and that it withers with age have much to learn about the strength of the bond that unites a happy married pair that have shared one another's joys and woes for a long period of years. Of the love that reigns in the heart of age Emerson said: "It is to be considered that this passion of which we speak, though it begin with the young, yet forsakes not the old, or rather suffers no one who is truly its servant to grow old, but makes the aged participators of it not less than the tender maiden, though in a different and nobler sort."

No love is more beautiful, more true and tender than that of a husband and wife who have passed threescore. The grief that comes to one of them when the other passes out of this life is as deep, as dark, as hard to be borne as that which comes to the disconsolate lover of lesser years. And it is none the less because the survivor knows that the ripe fruit must fall and that sorrow for the dead is the common lot of those who remain in this life after loved ones have passed. The commonness of it takes nothing from its poignancy. Useless to tell the bereaved one that to hug grief to his heart is a sign of self-pity or to give philosophic advice. "Everyone," says the deep-seeing bard of Stratford, "can master a grief but he that has it."

Age, having less capacity for toil in which the young and active find relief from sorrow, is in a sadder way. It sits and broods and will not be comforted. Yet it should be brave and wise enough to know that suicide, as a way out of bereavement, violates the law of God. There are those of deep faith in the wisdom of the Almighty who bow their heads and say, "Thy will be done." There is comfort in such faith and in the happy thought, which all should share, that: "Earth hath no sorrow that heaven cannot heal."

THE RADIO A REFORMER

For every disease there seems to be a panacea. Where the Peruvian fever rages there grows the quinine tree. The automobile came and the home ceased to be a home—it became a house where folks stayed at night. It was just a shelter. Reading around the fireside became a lost art, and lectures and music were but memories of the past.

Then came the radio!

Gas has given away to juice. The battery has been purloined from the car and installed in the home. It is no longer the latest model men discuss—it is neutrodyne or the superheterodyne. Who cares about the number of cylinders in this hour, so long as you know the wave length?

Now you stay at home and sit around the radiant heater, put on your slippers, take off your coat and tune in. You first have a vocal solo from KHJ, revel in a band in San Francisco, then go off on a trip to Chicago. A journey to New Zealand or Australia is a matter of seconds.

The home has been restored. The boy makes his own set. You are educated on the weather, finance or religion. The air is flooded with culture. It has been in your room for ages and you did not know it.

Just when we were about to start a crusade in behalf of a new reformation for the old-fashioned fireside and reproach the present generation for its loss of the glorious institutions of the fathers along comes the scientist and saves us all the ink by a box. The radio has rescued the home.

The radio not only reunites the folks from Iowa with the friends in the old home town; but it reunites members of the same family in the same home. And there is now possibility of them living in serenity and happiness ever after.

The radio is the reformer of the age!

THE LONG WAY

Senator Capper is endeavoring to dispose of the marriage and divorce tangiements of Americans through a constitutional amendment. This is the favorite method of the politicians. There is absolutely nothing new in the Capper plan. When there is any question upon which the States can divide or disagree the constitutional amendment is likely to be invoked to meet the situation.

Of course, all sane men and women agree that it is unfortunate that there should be forty-eight different laws governing domestic relations—representing as many different States—but that a constitutional amendment giving Congress authority to prescribe uniform marriage and divorce laws should be the proper step of correction is not assured. Many States resent the interference of the Federal government in the internal affairs of their citizens.

The Capper amendment would not only provide Congressional action upon marriage and divorce, but would supply legislation governing the care and custody of children or their legitimization. This may be commendable in theory, but incompetent in practice. Through conferences of Governors and legislators there is a strong drift toward a standardization of the marriage laws of the States and this is likely to bring something in the way of achievement.

Sentiment at present is widely divergent. South Carolina, for instance, does not recognize any form of divorce. New York admits but one reason for a legal parting; but in other Eastern States like Alabama and New Hampshire from twelve to fifteen different grounds for divorce are recognized. This is a situation that is confusing without being amusing.

Some States rather pride themselves upon the ease with which their unhappy pairs may be parted. Others take like satisfaction in being strict and uncompromising. What is wanted is a reasonable standardization of the laws relating to both marriage and divorce. This may be reached through conference and example. The proposed amendment to the Federal Constitution is the longest way 'round.

RED ANTS WON

British newspapers have been giving headlines to a war between two species of ants in the London Zoo—a native black species and a red species from Africa. A small moat separated the raging races, until the reds bridged it with a splinter and charged the defenders in mass formation. The battle raged for several days. In the end the blacks were annihilated. No doubt the outcome meant as much to them as the World War to us. At their warfare we smile, forgetting that the gods may also find our wars amusing.

One of Us Must Go

[Protected by George Matthew Adams.]

Just About It
by James J. Montague

COMPENSATIONS

I always have envied the criminal class—
  Not because of its sinful pursuit,
Nor because of its excellent chance to amass
  A limitless fortune in loot.
The bandit's career with grave perils is rife,
  His morals are woefully lax;
I envy him only because, through his life,
  He pays not a penny of tax.

He need not set down the amount of each haul
  He makes in the line of his trade;
He knows no assessor is certain to call
  And insist that the taxes be paid.
Though often, I'm told, he is free with his pelf,
  And his takings are speedily spent,
He blows all the swag that he makes on himself,
  And the government gets not a cent.

No losses in business he has to record;
  No list of his yearly expense.
Serenely he pockets—or banks—all his hoard
  In diamonds or dollars and cents.
And when he counts up at the end of the year,
  He can gaze on his earnings with pride,
Knowing well that the fruits of his daring career
  He never will have to divide.

The hazards of crime are too many for me;
  I know I should shudder and quail
Whenever I thought I might possibly be
  Immured in an iron-lined jail.
To dodge all the sleuths who are dogging their tracks,
  These crooks must be crafty and active,
But the fact that they never need pay any tax
  Does make their base calling attractive.

(Copyright, 1925, by the Bell Syndicate Inc.)

LOVE TURNS NOT

Love turned to hate is bitterest, they say,
  Love turn to hate? Nay, never that can be.
False pride may turn, or envious jealousy,
Or self-love, often coin for true love, may.
But does the mother, bowed with grief and gray,
  Hate him whose life cost pain and sacrifice
  Because he breaks her heart? She pays the price
Through grief, through shame—and dreams of yesterday.

Passion may turn to hate, and selfishness
  Which loves but to be loved, and vanity.
And all weak things which wear love's livery
And filch its name to match their borrowed dress.
But they whose heart-sweet turns to hate but prove
That, whatsoe'er it was, 'twas never love.

LEE SHIPPEY.

Correct this sentence: "No, he isn't sick," said the mother; "he never eats more than half a banana."

LETTERS TO The Times

Price of Good Government

LOS ANGELES, March 16.—[To the Editor of The Times:] Thoughtlessness, as well as dishonesty, is sometimes the cause of the passing of unwise laws, but it would seem that this year there has been more State bills touching morals that ought to be defeated than is usual. Most of these bills are still pending in committee and will never come out from the committee. Also some good bills have been killed in the committees.

The California State Senate refused to pass a bill which would increase the penalty for violations of the State gambling act relating to lotteries. The principal argument made against the bill by several senators was:

That it would prevent raffles in the churches, and Senator Slater declared that, under the present law, raffles are universal in the churches and elsewhere when it is desired to raise money. Under the present law it was stated that it is easy for them to continue paying the fine and violating the law. Strange as it may seem, this kind of argument was successful and the bill failed. On the other hand, a law which would authorize bootleggers to use force in resisting officers if, in the minds of the bootleggers, the officers were acting illegally, although the bill was argued very strenuously for by certain elements in the committee, was opposed by district attorneys and sheriffs and was killed. Likewise, the law proposing to tax churches, even if an announcement was made in the church in reference to any political movement or political measure, was killed in committee.

There are still pending bills which would make ineffective the Red Light Abatement Act and legalize pool selling and race-horse gambling. One of the bills is to be considered by the Committee on Live Stock and Dairies instead of the Committee on Public Morals. On March 25 the bill on week-day religious education is to have its second hearing before the Committee on Education.

Not only eternal vigilance but everlasting publicity is the price of our liberties and good government. REV. F. M. LARKIN,
Secretary of the State Church Federation, representing that organization at Sacramento.

University

LOS ANGELES, March 18.—[To the Editor of The Times:] Civic pride and performance of duty ought to awaken Los Angeles to the value of opportunity, now or never, to establish the branch university in the most central and best location between the mountains and the sea, in Elysian Park, containing 610 acres and approachable from all sides by all of the streets and traffic lines. It is a tract of land that can be enlarged at nominal expense on the north, east, south and west sides. Its climatic conditions are the best and its location would allow many students to reside at home and would allow many students to engage in lucrative employment absolutely necessary to them in acquiring a university education. And it ought to be remembered that the students need their homes and their homes need the university and upon graduation the family circle is broken as the graduates, like the young song birds, fly away from the home nest to build home nests of their own.

For all good reasons the university should be centrally located in the great city now building from the mountains to the sea, wherein will be built the greatest university in the world with an ever-increasing influence belting the world and no narrow or selfish interest should stand in the way.

The Elysian Park is now practically idle, but is commercially worth millions of dollars. The Legislature, now in session, and our city government, always in session, and the voice of our people could quickly arrange the legal proceedings necessary to deed, grant and convey Elysian Park to the State of California to be used forever for university purposes.

The university buildings, the dwellings for the professors, the improvements of the grounds and all of the necessary developments would add to the wealth, convenience and happiness of all parties concerned.

"Opportunity knocks but once," and if anything is to be done in this matter it must be done quickly. WILL D. GOULD.

Especially Cats

INGLEWOOD, March 17.—[To the Editor of The Times:] I can well sympathize with the feelings of M. Anna C. Winlow because people exterminate dogs and poison cats. As a newspaper man I reported a feud in Eastern Tennessee wherein the Jones pet dog assaulted the Green pigs, leading to ten years' "war," expenditure of a bushel or two of ammunition and numerous surgical and undertaker bills. Badly trained dogs, cats and children all lead to much ill-feeling. A dog-owner once told a friend of mine he loved his dog as much as the human loved his children and this excused the permanent crippling of a boy's arm by the St. Bernard. Here in Inglewood the city authorities, from Police Chief to health office, were requested last summer to investigate a woman with fourteen cats. The City Attorney told one inquirer he didn't "mix in neighbor rows."

With every consideration and sympathy in the world for people who love cats and dogs we can readily desire the owners to keep them, as children are kept, from being nuisances. I think I can promise the City Attorney and City Health Officer of Inglewood a fine and lively future, speaking politically, and Inglewood a wonderful boosting as a place where cats are privileged in the absance of an adequate sewer system, if a certain cat nuisance isn't abated.

RAYMOND S. SPEARS.

PEN POINTS

So this is civilization!

Fable: He went broke, but his wife's people admired his taste.

Among the bonds now selling ably below par are the bonds of matrimony.

Novelists need no longer search for local color. There is it everywhere.

Uncle Sam is an ideal landlord. He lock wasn't willing to wait years for his.

The mail carriers have no real solation. Literature is getting lighter every year.

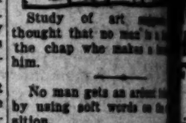

Study of art suggests to many thought that no man is a hero to the chap who makes a living by him.

No man gets an actress by using soft words on the audition.

Don't worry about posterity. Posterity is serving it will as a horrible example.

One nice thing about poverty is that The kiss you give a poor child is "fatherly."

Normal American: One who thinks his pet law will usher in the millennium.

Keeping all of the laws requires a keen sense of duty and a keener sense of humor.

Possibly the reformer pays for results because most of us are as good as he.

American drug stores sell $1,000,000 worth a year, but not all postage stamps.

No law really corrupts anybody unless it has pretty sorry material to work on.

No wonder the owl looks wise. It takes a wise one to get by night in these times.

Increasing the pay of firemen just once isn't going to break a lot of bad habits begun that way.

The sponsors of "Whoopee" say it be clean, but their principal will be judged by the people it attracts.

A smooth tongue is more to be feared than a rough one.

Some people are too narrow-minded to take a broad view.

Sometimes the biggest men are at the steering wheel.

Death is no economist. It kills people don't get used to it.

Flattery is the practice of rubbing salt on the tail of vanity.

People who put too much emphasis on the word "darling" mean it.

Nowadays no man is a hero to his wallet.

RIPPLING RHYME

A BAD NIGHT

The night is black the streets leak some clumsy rain; it's raining yet, the drivers are wet, the dreary wind is plain. My angry soul, the slant at rain and mud and wrings her fists and wails such weather should be on errands high and fine the slums and factory make them stand in line. ful niece, she speaks a rich with exciting wants to go to some and mingle with the rain." I say, "will make produce a bumper crop bandmen. In hats and bearskins, I wish 'twould never downpour means such beans and peanuts the spangled arms browns and yield rich This rain that beats streets should let your glee; It is a sin you whoop around with the beans and other grains waiting women cry, "Go out, you dreading dry." So our garments dry; great come to us, and blessings on the sun, dat because a hot sun stain. The sweat the wheat shall save the wheat from blows, the fruit from they disturb the [illegible] nose.

[illegible]

RS TO Times

...d Government
...[To the Editor of The Times:] ...nesty, is sometimes the occasion ... would seem that this year there ha... ...rals that ought to be defeated ... ...till pending in committee and ... ...e. Also some good bills have ...

...fused to pass a bill which increase... ...State gambling act relating to ... ...de against the bill by several pe...

PEN POINTS

So this is civilization!

Fable: He went broke, but ... wife's people admired him ...

Among the bonds now ... ably below par are the bonds ... matrimony.

Novelists need no longer ... for local color. There is ... everywhere.

Uncle Sam is no Shylock. ... lock wasn't willing to wait ... years for his.

The mail carriers have ... solation. Literature is ... lighter every year.

Study of art suggests ... thought that no man is a ... the chap who makes a ... him.

No man gets an ardent ... by using soft words on the ... altion.

Don't worry about posterity. ... age is serving it well as a ... example.

One nice thing about getting ... The kiss you give a pretty ... "fatherly."

Normal American: One ... thinks his pet law would ... the millennium.

Keeping all of the laws ... a keen sense of duty or a ... sense of humor.

Possibly the reformer gets ... sults because most of us ... are as good as he.

American drug stores sell ... 000,000 worth a year, not ... postage stamps.

No law really corrupts ... less it has pretty sorry ... to work on.

No wonder the owl looks ... It takes a wise one to get ... night in these times.

Increasing the pay of Con... men just once isn't so bad. ... lot of bad habits begin that ...

The sponsors of "liberalism" ... be clean, but their principle ... be judged by the people it ...

A smooth tongue is more ... feared than a rough neck.

Some people are too ... minded to take a broad hint.

Sometimes the biggest nut ... the steering wheel.

Death is so common it is ... people don't get used to it.

Flattery is the practice of ... kling salt on the tail of vani...

People who put too much ... phasis on the word "darling" ... mean it.

Nowadays no man is a ... his wallet.

RIPPLING RHYMES

A BAD NIGHT

The night is bleak, the ... ens leak some cheap ... rain; it's raining yet, the ... are wet, the dreary winds ... plain. My angry aunt, she ... slant at rain and mud and ... wrings her fists and wots ... such weather should be ... She wants to chase about the ... on errands high and fine, to ... the slums and lecture ... make them stand in line. My ... ful niece, she speaks a piece ... rich with smoking slang; ... wants to go to some cheap ... and mingle with the gang. ... rain." I say, "will make the ... produce a bumper crop, and ... bandmen, in barn and pen, ... wish 'twould never stop. ... downpour means much ... beans and squashes fine as ... the spangled corn will ... browse and yield nine kinds of ... This rain that beats along ... streets should fill your breast ... glee; it is a sin you do not ... whoop around with me." "Oh, ... the beans and other greens, ... wailing women cry; "we can ... out, you drooling scout, and ... our garments dry." So ... great come to us straight, ... blessings as a hat may ... flat because a hat may ... stain. The snow and sleet, ... save the wheat till vernal ... blows, the gods should curb, ... they disturb the paint on ... nose. WALT MA...

[Copyright, 1925, George Matthew Adams]

VOLWINE SUIT THROWN OUT

... Not Sufficient, Court Rules

... Sought Damages After Dismissal

... District Attorney Not at Trial

... the communications ob... ... were privileged and that ... admitted was insufficient ... a cause of action. ... of Superior Court yes... ... a motion dismiss... ... for $75,000 damages ... Ida Wright Jones ... Lee Woolwine, ... Attorney, and oth... ... defamation of ...

... threw the case out ... hearing arguments ... afternoon on the mo... ... which was of... ... W. J. Ford, attorney for ... and Will Anderson, ... the other defendants. ... complaint was ... published relative ... from the Dis... ... office by Woolwine ... she declared her ... been injured by ... who wrote a letter to ... Commission stat... ... charged Miss Jones ... had come to ... was planning to make ... saying she had been ... Woolwine and sell ... enemies for $10,... ... witness Miss ... had ever planned ... an affidavit or dis... ... information to his ...

... who is convalescing ... illness that befell ... more than a year ... in court during the ... physicians ordered he ... from his attorney.

...CK UPON ...CK GIVEN ...AIR CO-EDS

... Garbed Masculine ... Dancers' Dispose of ... Scandal Sheet

... body of the Uni... ... Southern California was ... a double shock yester... ... a score or more of ... crowned Sigma Sigma ... learning about the cam... ... their costumes generali... ... ballet dancers, were ... for the first shock. ... living and breathing ... was selling at so much ... auctioned the second ... had been scattered ... campus to dispose of ... of the "Yellow Dog." ... scandal sheet of the ... which claims the honor ... the news all the ...

... subjects headlined in ... a report that Pres... ... L. Von KleinSmid, ... of the university had ... stated, that Ned Lewis, ... of the student body, was ... and just loved the ... and that one of the ... campus leaders needed ... properly prepare her ... dance.

... shows Miss ... vice-president of ... body, buying a copy ... Star" from Ralph ... of the temporary bal...

...OR AIDS ...SADENA ...TRUSTEES

... Mandate Calling ... Election Thrown ... Days to Amend

... a writ of mandate to ... South Pasadena Board ... to call a special elec... ... it two of their ... to be recalled from ... was thrown out ... when Judge ... Court sustained ... of the defendants to ...

... was brought by two ... suburban city and ... members of the ... It asked that ... ordered to call an ... on the official ... & Gillette and ... Gillette was ... in April, 1924, ... in April, 1925. ... charging the two ... with their ... circulated and ... petition of authenti... ... obtained to make ... to the court ... the board de... ... election. ... ordered the de... ... because of a ... in the court ac... ... the petitioners ... the respond... ... days in ...

...ay Faces ... on Acid ...e Tuesday

... Day, indicted on ... charge of using acid into ... husband February ... trial in the superior ... of Judge Hahn ... The accusa... ... a charge of ... acid at... ... Kerry on ... the grand jury ... followed ... husband, ... as the ... has suf...

VANDERBILT NEWSPAPER CRITICISED

Chamber of Commerce Raps Misleading Articles on City's Food

The following statement by R. W. Pridham, president of the Los Angeles Chamber of Commerce, was received by The Times yesterday with the chamber's request that it be published:

At a meeting which was held on the 16th inst. between the publicity committee, representatives of the Health and Sanitation Committee, of the Los Angeles Chamber of Commerce, representatives of the Restaurant Owners' Association of Los Angeles and a representative of the Illustrated Daily News, the purpose of the meeting was to discuss the publicity recently appearing in the Daily News concerning the food conditions in the city of Los Angeles, to which the Chamber of Commerce had made very serious objections. It was pointed out by the committee that the Los Angeles Chamber of Commerce desired above all things that the public should get the truth on all matters pertaining to their community, but that if any newspaper, any organization, or any individual in our community is sincerely and honestly interested in correcting any existing conditions which are detrimental to the community's welfare rather than in capitalizing unfortunate conditions which exist in every great community, for the promotion of self-interest, then the responsibility of that publisher, that organization, or that individual, is to go quietly about his corrective work, bringing such matters to the attention of the proper authority, and, if necessary, invoking the co-operation and aid of other organizations, individuals, etc., to see that the corrections are brought about.

It was further pointed out that there was a wide distinction between sincere service to the community through the properly established channels of correction, as against an effort to appear to be the champion of the people's cause, by capitalizing in the columns of the press unfortunate conditions which are very likely to be exaggerated and enlarged upon, at least in the community consciousness if not in the actual statement in the press; that the Los Angeles Chamber of Commerce has always found the press of Los Angeles ready to support any and all constructive activities and constructive publicity, and that it was hoped that the Daily News would see that any notoriety which it secured at the cost of the community's welfare cannot ultimately be profitable to that or any other publication; that Mr. William B. Knox, representing the Illustrated Daily News, stated that his paper would be glad to support such policy.

In this connection I would like to state that the Los Angeles Chamber of Commerce, through its big Committee on Health and Sanitation, has been studying and giving support to the city, county and State authorities in developing a wider control of the health and sanitation of the community and that these plans have been under way for a long time and are receiving the utmost co-operation of everyone, particularly the press, which is fully represented on the Health and Sanitation Committee; that it is the purpose of the Los Angeles Chamber of Commerce to see to it that in every particular this community, in fact, this whole county, presents the best possible conditions in the safeguarding of the health of its population, and that this situation today is such as to warrant the heartiest commendation of all the health authorities, including city, county and State.

I desire again to express my sincere appreciation of the co-operation and helpfulness of the press in this and every other matter affecting the community welfare and progress.

The Illustrated Daily News gave yesterday what purported to be an account of the foregoing Chamber of Commerce statement. This is what the News said, complete and verbatim, on the subject:

"SUPPORT PLEDGE REITERATED

"Meanwhile, a new statement was issued by R. W. Pridham, president of the Chamber of Commerce, reiterating the promise of active support by that body in cleaning up Los Angeles and amplifying the previous indorsement given the work of the Illustrated Daily News in this matter. The statement, in part, follows:

"'The Chamber of Commerce desires above all things that the public should get the truth on matters pertaining to its community.

"'The Chamber of Commerce, through its health and sanitation committee, has been studying and giving support to the city, county and State authorities in developing a wider control of the health and sanitation of the community.'"

Wife Says Mate Kept Silent at Time of Crisis

George L. Moran was discreetly silent when he was faced by his wife and the other woman together, according to Mrs. Helen Moran's testimony at the trial of her suit for divorce before Judge Gates.

"She was a Mrs. Florence Miller," Mrs. Moran said. "She told me she had been going about with my husband some time before she knew he was married. She came to our house one day and flatly demanded to know which of us Mr. Moran was going to stick to."

"It must have been an extremely difficult moment for Mr. Moran," suggested Judge Gates. "How did he comport himself?"

"Oh, very discreetly," Mrs. Moran assured the court. "He just sat there and did not say anything. After Mrs. Miller left he walked out without comment."

"No doubt found silence golden where speech would have been but dross," Judge Gates observed. "Decree granted."

TUBERCULOSIS MEETING

The California Tuberculosis Association will hold its annual meeting in Los Angeles at the Ambassador, the 27th and 28th insts. Two important phases of the work of the association to be discussed include prevention of the disease among children and care for patients after they have regained their health.

Phoenix Ribbed Rayon Vests $1.50

UNDERVESTS in peach, pink, orchid and natural shades; all sizes—special values for Saturday.

(Fourth Floor—Coulter's)

Store Open All Day Saturdays

Coulter Dry Goods Co.

FOUNDED — 1878

Seventh Street at Olive

McCall Patterns—Pictorial Review Patterns

Our Branch Store

Located at 215 S. Broadway, sells all advertised merchandise wherever carried in stock, at the same price as at our Main Store.

Ultra-Fashionable Ensembles Only $39.75

The two-in-one garment that has taken the feminine fashion-world by storm this season! And for once, popularity does not mean high price; for Coulter's show a great many developments of this convenient garment at inexpensive pricings. Look them over Saturday and make your selection of at least one! (Third Floor—Coulter's)

Boudoir Caps—and pretty garters, special, 50c

A Group of Fur Jacquettes

ONE special group has been assembled to sell at ..... **$45 to $65**

And another special group includes smart jacquettes at ..... **$90 to $125**

$45 to $125

Hudson Bay Sables—in one and two-animal effects; also Baum Martens, at .... **Half**

Foxes—regularly $80, now **$55.00**
$65 foxes, now **$45.00**
$45.00 foxes, now **$20.00**

Large, Picturesque Hair Hats, $15 and More

Colorful shadings, brilliant with clustered flowers, or a dashing bunch of American Beauty roses—soft crepe facings—such are the large hats now in vogue.

Flattering and becoming they may be had in large or "bob" head sizes.

Black and subdued tones, too, are shown, all beautiful.

(Third Floor—Coulter's)

1000 Yards of English Cotton Broadcloth, 50c to $1.25 Yard

FIGURES, stripes, plain colors—every pattern and hue in this fast-color cloth that women are buying eagerly for frocks, men's shirts and separate blouses.

Three different qualities—**50c, 75c, $1.25 yard.**

(Second Floor—Coulter's)

The Ensemble Scarf—to be worn with the ensemble gown, begins in price at **$8.50**

(Third Floor—Coulter's)

Trimming Furs Reduced ⅓

VARIOUS widths in these from one to ten inches—popular trimming furs for adorning sports dresses, etc., in tea rose, vyadka and sable squirrel, imitation panther, imitation ermine, natural lynx, badger and others.

(Main Floor—Coulter's)

Crepe de Chine Nightgowns $4.95

RADIUM, too, and satin gowns in this group; tailored and Val. or filet lace trimmed about neck line and hem; pink, peach, orchid, maise, light blue; specially priced.

Teddies—of heavy crepe de chine in tailored and effective lace-trimmed styles; flesh, maise, orchid and peach; special **$2.95**

(Fourth Floor—Coulter's)

PETER PAN Slipons—of wool and rayon mixtures in novelty weaves—white, lipstick red and blue, **$8.95**

Pullover Sweaters—long sleeve, Peter Pan and V-necklines; checks, plain back and sleeve; novelty fronts and many delightful colors; Saturday only..... **$4.50**

Sleeveless Sweaters—make their appearance for women who golf or motor—in white, with contrasting bindings; also coral, orange and orchid..... **$5.95**

New Tunics—a limited quantity, touched with embroidery, in shades of peach, fallow, gilt, azore, rust; all short sleeved; with or without collars **$15.00**

(Third Floor—Coulter's)

Tinted Composition Pearl Chokers

$1.95 SPECIALLY purchased to offer you a considerable saving!

One's Spring costume can hardly be called complete without one of these strings of delicately tinted pastel composition pearls; indestructible, and in a becoming size.

(Main Floor—Coulter's)

Seasonable Silks Specially Priced

$1.95 Yd. GEORGETTE Crepe—40 inches wide; almost 100 shades in a fine quality—

Radium Taffetas—40 inches wide; white, black and colors light and dark.

Tub Silk Broadcloths—32 inches wide; in wide or narrow stripes.

(Second Floor—Coulter's)

Children's Half Socks 50c Pair

FANCY checked and striped tops, and bodies of tan, brown, beige, black, grey, white, pink and blue—attractively styled and priced.

(Main Floor—Coulter's)

Girls' Unboned Corsettes $1.75

JUST what many girls are looking for—an unboned corsette, perfectly comfortable, yet they give the desired line and hold the figure without too much restraint.

(Fourth Floor—Coulter's)

The New Terri Vanity Has Arrived, $7.50

THE one women are anxiously awaiting—containing complete make-up and space for currency, etc.

Other compacts from Yardley, Woodworth (new style); Colgate, Djerkiss; Coty, Tre Jur, $1

(Main Floor—Coulter's)

Genuine Cowhide Boston Bags $3.95

Black or brown; adjustable lock; leather lining; (black patent cloth); 14-inch size; end locks; one pocket.

(Main Floor—Coulter's)

Girls' Hats For Spring

SILK, or combined silk and straw—in blonde, tans, blue, henna shades; becoming styles for young girls' wear; and noteworthy values at the price. **$5.95**

(Third Floor—Coulter's)

A Lot of Plain and Novelty Linings Reduced

SATEENS, Percalines, Satinettes, in light and dark colors; about seventy-five pieces; former prices 45c to $1 a yard. **⅓**

(Second Floor—Coulter's)

Slipon Sweaters For Men

NEW Jacquard designs in sweaters with sleeves; for golfing; reasonably priced at **$7.50**

Vassar Athletic Union Suits—check nainsook, fine madras, rayon and pure silks..... **$1 to $12**

Poros-Knit Underwear—by Chalmers; in white only; athletic, short sleeve, knee, three-quarters or ankle length **$1.50**

(Main Floor—Coulter's)

Handkerchiefs A Saturday Special ½

LINEN embroidered; some in colors, others all-white; some Madeiras, regularly $1, for ... **50c**

Colored Handkerchiefs—of voile, Georgette, crepe and chiffon, for Easter wearing—all very new and reasonably priced.

Colored Novelties—silk prints, voiles, etc., only, each..... **25c**

Plain All-Linen Handkerchiefs—specially priced by the dozen only, at **$1.35**

(Main Floor—Coulter's)

Holeproof Silk Hose for Women

ANY woman who has ever worn Holeproof Silk Hose knows that they are wonderfully durable and beautiful in appearance.

And their fair prices place good silk hosiery within the reach of every purse.

New arrivals have made stocks complete, just when Spring and Easter apparel needs call for matching shades in fine hosiery.

All fashionable shades, black and white, in silk, from **$1.50 to $2.75**

(Main Floor—Coulter's)

Bridge Lamp Standards $4.85

IN Polychrome finish, which harmonizes with almost any color-scheme, or in mahogany finish, with six-foot cord; specially priced for Saturday.

Bridge Shades—of Georgette, with matching fringe, in combinations of colors—orange and sand, black and orange, rose and blue **$4.85**

Console Mirrors—in Polychrome frames, with etched design at the top, size 14x28 (outside measurement), special Saturday.... **$5.75**

(Fourth Floor—Coulter's)

[Advertisement]

BREAKFAST
Steamed Apricots
Ham Omelette
Beaten Biscuits
Chocolate

LUNCHEON
Brazed Shod Roe with Bacon
Julienne Potatoes
Combination Salad with French Dressing
Hot Home-Made Rolls
Fruit Gelatin
Tea

DINNER
Cream of Corn Soup
Spring Leg of Lamb
New Potatoes Fresh Asparagus
Mint Sauce
Brick Ice Cream
Fresh Cocoanut Cake
Coffee

Just think of it! Your living-room which, as you know, should be a place where every member of the family wants to forgather—amidst likable surroundings that induce a feeling of sociability—lovableness if you decorate with "Sanitas" that most ideal of wall coverings which is made on cloth and does not crack, fade, peel or tear and is kept immaculate by wiping it clean and fresh with a damp cloth. And as for designs in which it is made—also colors—why, you never saw any more lovely! Albert H. Walter, 816 South Main street, carries "Sanitas." You will do well to use it for every room in the house.

Left-over cereals, such as farina, oatmeal, mush, etc., can be poured while warm into large jelly glasses. After they have been in the refrigerator for a day they form regular molds and can be sliced in round pieces and fried for luncheon. You will be surprised how good they are with a dab of jelly or a little molasses.

No need of an Aladdin's lamp when wishing for embroidered Chinese silks everyone is wanting so badly. These words: "F. Suie One, 516 North Los Angeles street, Chinatown," if spoken aloud to a good guide will bring about your heart's desire.

Shamrock Biscuits—Use your favorite baking-power biscuit recipe, cut with a small cutter, place three in each compartment of your gem pans, oiled, and brush the tops with oil or melted butter. Bake six to twelve minutes with Lorain oven heat regulator at 450 deg.

Slip covers give a grateful feeling to the cushions of upholstered chairs as well as sofas, when the materials are chosen with good taste and when they are made properly. Slip covers also preserve the original cloth and in the spring are refreshing in appearance and easily laundered. Simank Brothers, 725-27 West Ninth, have in their employ a woman who is a perfect genius in fashioning these slip covers. Goes right to your house and takes measurements. Better call up and get particulars.

So often the screws in eyeglasses become loose and we have no screw driver small enough to tighten them. A steel pen or the end of a cuticle knife will answer the purpose.

It's almost impossible to describe Mora's Grill and the food they serve—and do justice to both. It requires a personal visit. Then when the hors d'oeuvre is served you begin to realize that you have discovered a real restaurant. At 107 W. Market St. is Mora's address.

The summer cretonnes may be washed without fear in warm water in which soap and bran water are mixed. You will be surprised how much dirt these cretonnes contain, too.

A few more warm days such as we have been having and we will, one and all, ask for L.A. "Lily" brand ice cream three times a day. Seems like the first thing you crave when extremely hot and tired is this delicious brand of ice cream made of thick double cream and real fruit juices. The "Sunday Special" is a whiz! The flavors are so well selected and always just what we wanted: for instance, this week you may expect Prune Whip, Strawberry Sherbert and Fruit Custard.

Did you know that cornmeal and vinegar will remove fruit stains from the hands?

The Averill-Morgan Company, announce their readiness to give you a splendid pre-Easter dry-cleaning and dyeing service. Whether you aspire to lead the fashion parade or not, you will certainly want to look your best. Your apparel need not be new; but it must be thoroughly renovated and in good repair. Let's take an inventory of our clothing resources. Phone them today and let their representative call. Their expert cleaning, dyeing and repair service more than pays for itself! ATlantic 7757.

The first thing the woman who wishes to run an economical budget must have is a knowledge of meat cuts and the preparation thereof. If properly prepared the cheaper cuts of meat can be made equally as tender and tasty as the more expensive cuts. It takes just a little time and study, but it certainly pays in the long run.

Haven't you a down quilt which has been lying around discarded for ages because you didn't know where you could send it to be renovated? The Western Feather and Down Works, 1205 W. Washington St., are not only thoroughly reliable, but modest in their charges. This is just the time of the year to have your quilt recovered.

Don't decide to do without your lunch to save time. You will waste just the same amount of time when you get home nursing a nasty headache.

Tell you another use for "Sanitas:" Makes the finest kind of table covering! At Albert Walter, 816 S. Main, you may buy the flannel-back Sanitas with the velvety finish which makes such beautiful table decorations and wears forever almost — for 75 cents a yard.

We are so often sent good things to eat in jars, dishes or glasses, which we entirely forget after the good things are eaten and in consequence, they are never returned. It is a good idea to write the sender's name on a slip of paper and tuck inside the container. Then it will stand a chance of being returned—and soon.

To know "who's who" and "what's what," get Winsel-Gibbs free Blue Books of Gardening for 1925. Write or stop in at 211 South Main.

A little kerosene poured in the bottom of the barbage can on these hot days will act as a disinfectant. It will also keep away bugs and pests.

Picture a crisp green head of lettuce with leaves tender and sweet holding, perhaps, a luscious tomato, some asparagus tips, hearts of artichoke, diced celery and cucumber. Does it sound interesting? But wait until the finale—a lavish covering of French dressing made with genuine imported olive oil; Castruccio's Brothers, of course. Why, a salad of this sort or any other sort which Castruccio Virgin Olive Oil assists with is a meal in itself! You owe it to yourself and your family to use this real olive oil—beneficial, every drop of it.

Many of my readers will be interested to know three parts of ice to one of salt are correct for freezing.

Teenie and Wee Boy are growing up monstrous fast, but don't you think for a moment they are too big to have sandwiches made every day of Glen Rosa Orange Marmalade. No siree—those robust youngsters thrive on this delicious spread and their mother says she is positive Glen Rosa has kept her precious sons fit.

If shopping entirely in one store, group your listed articles so that you will not miss one and have to return to the same floor later.

We use but little ammonia, so why not buy the best? Aren't your hands, your laundry and the other things you want to clean of enough importance not to risk using something about which you are not certain? You are always sure of satisfactory results when you use Bobrick's Genuine Cloudy Ammonia. Try a bottle soon!

If your shoe allowance is small, don't be persuaded into buying unusual shades of shoes that require expensive stockings to match them.

There was a time when entertaining was the source of a lot of trouble; that was before the advent of Travaglini's Roma Rotisserie, where all kinds of delicacies in the way of cooked food to take home were procurable. Crisp salads, cold meats, broiled chickens and even sweets may be bought at Travaglini's, 1801 W. 7th. is the address. 52092, the phone number.

Procure a box and let the little son or daughter fill it with some of his or her used toys to give to some less fortunate children for Christmas. Any charitable organization will welcome the box for distribution and a spirit of giving is imbedded in your baby as well as the joy of receiving new gifts on Christmas Day.

"Why my word," a woman was overheard to say "this is a first-class little store at that, there's Maxwell House Coffee on their shelves!" That short conversation shows that housewives know good coffee when they taste it and Maxwell House is getting the heartiest kind of a reception. Had any yet? It sets you up wonderfully.

Stuffed Baked Potatoes—Grease smoothly potatoes of uniform size with butter and bake one hour with the Lorain oven heat regulator at 400 deg. Now cut slice from side of potato, remove pulp without breaking shell, and mash, adding butter, milk, salt and white pepper to taste. Refill potato shell, dot top with butter, return to oven until light brown.

Do you need more than a mental picture of Arrowhead Water as it was when the Arrowhead Springs Company captured it far away in the San Bernardino Mountains, where the air is free from contamination and the water "as sweet as a nut"—to make you want a demijohn right away as fast as ever it can be delivered to you? You will feel, perhaps, a greater confidence in Arrowhead Water when you hear what Dr. H. H. Roberts says about this pure elixir of health and its beneficial properties. He contends that Arrowhead being slightly alkaline carries the salts which give the blood its natural constituents. Also Arrowhead being secured from a source which is free from surface contamination, such as the San Bernardino Mountains, is ideally pure. Never, he says, substitute boiled or filtered water when you can get a bottled water bottled under the most perfect and sanitary conditions as Arrowhead is, by a reliable and trustworthy concern. And finally he emphatically remarks that drinking water should be a business: that the normal functions of the body require thirty-two ounces daily. Fifty cents is all a demijohn of Arrowhead water costs: the cooler and lovely white enamel stand are given you to use free. HUmbolt 0300 is their phone number.

A tablespoonful of sugar to a gallon of water when rinsing the organdy dress will give it a body without being too stiff.

When you first bought a pound of Arizona Chocolate Drops, didn't you marvel at the absurdly small cost of them and wonder how in the world Kahn, Beck & Company could sell them so reasonably? Well, the expensive fancy box which eventually goes into the waste basket, is eliminated and hard labor done awary with. Being manufactured by machinery the cost is greatly reduced and the public gets the benefit. So, you see, there is a good reason for your showing partiality to Arizona chocolates made by Kahn-Beck. One thing more to tell you. A most interesting announcement is to be made next week. Be sure to look for it in this page.

I have found that a broom dampened with salt water will brighten the colors of a faded carpet.

That intense dislike for washing dishes will be entirely overcome when you begin to use White King Washing Machine Soap in granules. Don't look askance at this statement. The instantaneous lather, lather, which a couple of tablespoonfuls make in the pan into which you pour the hot water does this most disagreeable task before you know it and as one woman said, "My hands are so soft and white after doing the china now with 'White King' that I almost look forward to my daily three."

LYNNE DEFENSE SAVED FOR JURY

Evidence in Beauty Parlor Death Not Revealed

Woman Defendant Released in Attorney's Custody

Several Customers in Court But None is Called

Rather than reveal the nature of the testimony by which he hopes to free Mrs. Mary Lawrence of the manslaughter of Mrs. Jessie Gilchrist, who died in a beauty parlor the 4th inst., Attorney Russell H. Pray, counsel for the beauty specialist, submitted his case to Justice Robert H. Scott yesterday without calling a single witness. Mrs. Lawrence, known professionally as Mme. Electra Lynne, under the circumstances was held to answer to the Superior Court. She was released in custody of her attorney pending trial.

Attorney Pray's action was not entirely unexpected. He had intimated a week ago, when asking a continuance at the time Dep. Dist.-Atty. Harold L. Davis completed the presentation of the prosecution, that he might not submit a defense.

CONFERENCE IS HELD

His definite decision, however, was not reached until a few minutes before Justice Scott convened court at 2 p.m. At a conference between Dep. Dist.-Atty. Dennison, Attorney Pray and Justice Scott, the procedure was decided upon. In the meantime, a dozen or more defense witnesses were gathered in the courtroom, among them many women said to have been customers of Mme. Lynne's beauty parlor in Hollywood. Among the witnesses was Irene Hobbs, proprietor and manager of another beauty parlor, who, it is understood, would have revealed surprising testimony regarding the profession.

Attorney Pray stated that he decided to submit the case without defense in order to preserve his testimony intact for a Superior Court jury, indicating that he expects to introduce a mass of unusual evidence when the case goes to trial.

DIED AFTER OPERATION

Mrs. Lawrence is accused of manslaughter following the death in her office of Mrs. Gilchrist, formerly a Pasadena realty dealer. Mrs. Gilchrist died following a face-peeling operation, and County Autopsy Surgeon Wagner determined, through a chemical analysis by County Chemist Walker, that death had been due to phenol poisoning. Phenol, according to prosecution testimony at the first half of the preliminary hearing a week ago, was used in the face lotion. It is expected that Mrs. Lawrence will attempt to prove that the material used was prescribed for use by another person.

SOLOMON'S DEMURRER SUBMITTED

Decision on Motion to Strike Out Allegations in Balm Suit Postponed

The demurrer of Fred H. Solomon, dance hall proprietor, to the suit for $75,000 damages for asserted breach of promise brought against him by Mrs. Glena Syfert, a widow, was taken under advisement yesterday by Judge Crawford of Superior Court. Judge Crawford also postponed a decision on Solomon's motion to strike several of Mrs. Syfert's allegations from her complaint.

Mrs. Syfert asserted she met Solomon in 1916 and became engaged to him October 5, of that year. Shortly thereafter, she said, she took over the management of Solomon's dancing pavilion and continued in this capacity until a few months ago. During this time, she said, Solomon earned a profit of $500,000 from his business.

Solomon renewed his asserted promise to marry Mrs. Syfert on several occasions, according to the complaint, which recited that on one instance, while the plaintiff was confined in a hospital, the dance-hall proprietor told her he would marry her as soon as she was able to leave the institution. She said she asked Solomon twice since then to marry her, but he declined to do so.

Mrs. Syfert is represented by the law firm of Jones, Hoyt & Rifkind, while Attorneys Silverton and Williams appeared for Solomon.

Reinforcements Free Policeman 'Covered' by Pair

Hollywood police detectives are holding three men on suspicion of burglary charges, following their arrest Thursday night by Sergeant Gruey, Officers Erickson and Campbell. Two of the men, giving the names Harry Thomas and Paul Parker, were arrested at 12742 Ventura Boulevard after they were asserted to have held up Officer Campbell at the point of a revolver when he went to the rear of the house to investigate suspicious lights which he had noticed flashing on and off in the building. Sergeant Gruey and Officer Erickson, who followed Campbell, found the two with their revolvers pressed against Campbell's stomach and made the arrest.

The Ventura Boulevard home, owned by a Mr. Miller, was found to have been entered and ransacked. Servants' quarters at the rear of the house also had been entered and two fishing poles and a bayonet taken from them. The articles were found in the possession of the two men arrested.

The third man, Allan McCoy, was arrested at 800 South Burlington avenue. He is said to have been the driver of a car which left the Ventura Boulevard house shortly after the officers arrived.

DAILY CROSS-WORD PUZZLE

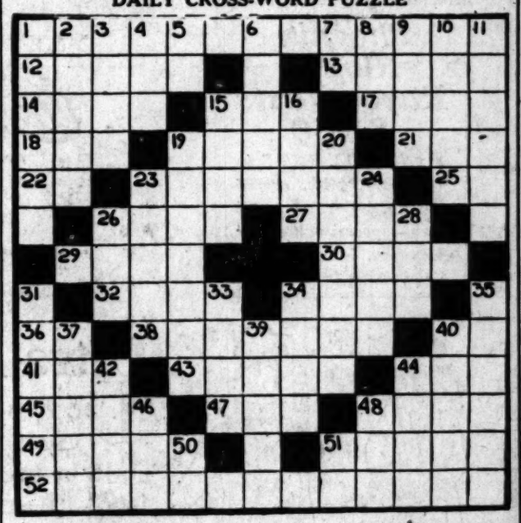

HORIZONTAL

1 In an entertaining manner
12 Destines
13 A Russian girl's name
14 The God of Love
15 Common level
17 Heated
18 To request
19 A citrus fruit
21 Woe (Scotch)
22 Left end (Football abbr.)
23 An occupation
26 Tin (symbol)
28 Fog
27 To emanate
29 To stop
30 A musical instrument
32 A metrical composition
34 To preserve in brine
36 Exist
38 A large genus of shell fish (plural)
40 Grain (abbr.)
41 The cover
42 A jet of steam issuing from a fissure in the earth
44 A southern constellation
45 A den
47 An epoch
48 Ran
49 An ant (dialect)
51 A desert animal
52 Composed; serene; collected

VERTICAL

1 A standard of perfection (plural)
2 Of or pertaining to Scandinavia
3 Grasped
4 Printers' measures
5 Rupees (abbr.)
6 Unites
7 Part of the verb "to be"
8 At this time
9 To bite with repeated effort
10 A coin of Italy (plural)
11 In China the official headquarters of a mandarin (plural)
15 Saucy
16 To defeat
19 Splendors; sheens
20 The final emancipation of the soul from transmigration (Buddhism)
22 One who steers a boat
24 Flexible appendages of the earth's surface
28 A cooking vessel
31 Surrounded with a wall
33 Anything very small (slang)
34 A long upholstered seat
35 An infant's bed
37 A Southern resort
39 Revolves
40 To welcome
42 Makes less bright
44 A girl's name
46 A kind of ribbed fabric
48 An implement for stirring up a breeze
50 Tantalum (symbol)
51 To proceed

(Copyright, 1925, by The Bell Syndicate, Inc.)

Breakfast
Grapefruit
Poached Eggs, Portland
Waffles Honey
Milk Coffee

Dinner
Cream of Cauliflower
Celery
Stuffed Roast Tame Duck
Mashed Turnips New Potatoes
Orange Salad, Pekin
Peach Cobbler a la Mode
Milk Coffee

Supper
Golden Buck
Apple Sauce Gingerbread
Cocoa

POACHED EGGS, PORTLAND

For each person to be served cut two rounds of toasted bread three inches in diameter and two thick slices of peeled and cored apple. Dip the apple slices in milk, roll in flour and fry a nice brown on both sides in hot butter. Place a slice of fried apple on a round of toast, sprinkle lightly with curry powder and cover with a poached egg.

ROAST TAME DUCK

Clean, dress, wash, wipe, and stuff a tame duck with a dressing made by mixing half a cupful of stale bread crumbs with two tablespoonfuls of melted butter, one cupful of mashed potatoes, half a teaspoonful of salt, half of a finely chopped onion cooked until soft in one tablespoonful of butter with two tablespoonfuls of finely chopped salt pork, a few grains of cayenne pepper, two teaspoonfuls of finely chopped capers, and a little mace; when well mixed add one slightly beaten egg. Truss the stuffed duck, place in a roasting pan on a rack, add to the pan one chopped stalk of celery, half a sliced onion, one sliced carrot, one bay leaf, and three whole cloves; rub the bread with mixed salt and pepper, cover with thin slices of salt pork and bake until tender, allowing sixteen minutes to the pound. Baste five or six times and twenty minutes before removing from the oven take off the slices of salt pork. Serve with pan gravy.

ORANGE SALAD

Peel and slice three oranges, cut in dice and mixed with half a cupful of chopped preserved ginger, one cupful of broken walnut meats, and half a cupful of lemon French dressing. Mound on lettuce-covered plates and garnish with ripe olives and finely chopped white celery.

PEACH COBBLER

Drain the syrup from one large can of sliced peaches and cut the peaches in dice; place them in the bottom of a shallow baking dish and sprinkle over four tablespoonfuls of sugar mixed with one tablespoonful of flour, one-quarter of a teaspoonfuls of cinnamon and a pinch of salt; add half a cupful of water and dot the tops of the peaches with bits of butter. Sift one cupful of sifted flour with two level teaspoonfuls of baking powder, one teaspoonful of sugar, and a few grains of salt; rub into it one tablespoonful of butter and one tablespoonful of lard and when like coarse meal work to a smooth dough with three tablespoonfuls of ice water. Roll out the size of the baking dish, place over the peaches, cut two or three slits in the crust, brush with milk and bake in a moderate oven twenty-five minutes. Cut in squares and serve hot or cold with a serving of ice cream on top.

[All rights to reproduce reserved by A. L. Wyman]

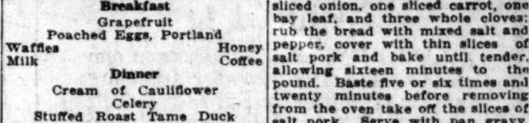

ANSWERS TO CORRESPONDENTS

ANTIMILK

J.: Yes, it is true that the Japanese have practically no milk at all, and they are a virile race, but do you know that Japanese children born in this country are uniformly taller and stronger than the boys and girls of the same age in Japan?

Do you know that some of the strongest peoples in the world are large milk and cheese eaters? The Arabs, for instance, are well developed, athletic and courageous, and, according to McCollum, while their cupboards contain meat, cereals and dates, they live chiefly upon soured milks—goats', camels'—in the form of cheese, curds, et cetera.

McCollum generalizes as follows: "Where dairy animals are abundant in proportion to the population, a fine physical development is seen."

FAT AND OPERATIONS

Dear Dr. Lulu: Dear Helper—I was one of those fat-from-birth women (my age is 44,) and had weighed 200 and up for fifteen years or more. I also "inherited the tendency." I needed an operation for hernia of twelve years' standing, but the surgeon told me I must reduce at least twenty pounds. I considered it hopeless, as I had really tried hard to reduce without success. Under your directions I had reduced thirty-five pounds in three months, exactly. Later, which my hernia became strangulated and I had to have an emergency operation, I came through beautifully.

For a while I ceased trying to reduce, but managed to hold my weight for several months. Now, today, I have reached the goal I aimed for—129. As I am not quite five feet tall, I still am not normal weight, but I shall stop for a while now, as you advise. I never felt better, at least not for years. Your advice is so practical and easy for laymen to understand. I shall remember you all my life. Sincerely yours, MRS. H.

I am glad you wrote, Mrs. H., for it has brought out a point that I have not discussed in the column for a long time—and that is, that fat people are not good operative risks. A surgeon hates to operate upon a fat patient because he doesn't take anesthesia kindly, and because fat does not heal readily. Usually, unless it is an emergency operation, you will find that a surgeon always advises an overweight patient to reduce before having an operation performed.

You were very fortunate to be where you could have the emergency operation when your hernia became strangulated. It is a very unwise thing to carry around a hernia because of its tendency to get out of the opening in such a manner that it can't be pushed back. Hernias are very easily remedied by an operation, and this should be done if abdominal exercises fail to effect a closing.

Congratulations on your good results in reducing and your recovery, and many thanks for writing.

ABNORMAL BLEEDING

A. M.: Bleeding between the periods is abnormal and should be investigated immediately. It may be due to a very simple thing that can be removed easily, if treated in time.

Yes, radium is very successful in certain cases, but you will have to be guided by what your surgeon advises.

Estimates say there are 310,000,000 cubic miles of water in the ocean.

EXCAVATION CAUSES STREET BUS DETOURS

TEMPORARY ROUTES MAPPED FOR WILSHIRE, FIGUEROA CONVEYANCES

A slight change in route will be made by the Wilshire Boulevard and Figueroa street busses of the Los Angeles Railway, effective next Monday, during the street excavation on the north half of Eighth street, between Olive street and Grand avenue.

Figueroa street busses will run westbound on Ninth street instead of Eighth, between Olive and Hope streets.

Wilshire Boulevard busses will use the south-half of Eighth street when eastbound and turn north on Olive street, then west on Fifth street, south on Grand avenue and west over Eighth street and the regular route to the Wilshire district.

Ask your ... Wilso. He ... its good ...

"BROWN ... COFFE

~JEVNE'S ... with a savi... per pound, ... of the "aro... package-in... the extravag...

(JEVNES "Blend" ... coffee is a good ... at a surprising ... low price.

~at your gro...

YOUNG'S MARKET CO. INC

Helps for Spri... House Cleanin...

MOPS, brushes, brooms, the vacuum ... polishes, dust cloths, cleaning prepara... hammer, tacks and all the little ... tools that one must have. Everything to be ... your home in order these fine Spring days—... Household Ware Department on the Mez... Floor.

And when the house is clean and smiling ... new kitchen utensils, of course. Pots and ... shining and bright; roasters, fancy moulds ... ery kind; electrical appliances—percol... toasters, the handy searchlight, even the ... iron some of us need occasionally.

Take a trip through the Household W... Department. Full of suggestions that ... add to the joy of your home making

At All Young Store...

Fancy Fresh Dressed Milk Fed H...
Barred Rocks and Rhode Island Reds—all sizes ... lb.

Young's Best Hams:
A wonderful buy, whole or half ... lb.

Fancy Steer Chuck Pot Ro... ... lb.

Boneless Brisket Corn Beef:
"Turkey Brand" ... lb.

Boiling Beef: ... lb.

Young's Frankfurters:
Contain no cereal or artificial coloring. lb.

Juicy, Tender Milk Lamb and Milk Veal ... now—they're finest at Young's. Fresh Fish ... Oysters, too, for Lenten Days.

Free Delivery
RETAILERS WHOLESALERS YOUNG'S ... DUnkirk ...

Ask Your Grocer
for a trial packet of
"SALADA"
GREEN TEA
The tiny tender tips have a rich, ... flavor superior to any Japan ... powder. Insist upon "SALA...

...ON your hot cakes ... morning. The re... is satisfying to the ...

MAN HIT BY TWO AUTOS STILL LIVES

Struck While Working in Manhole, Again While on Way to Hospital

Mike Conze, 50 years of age, was perhaps fatally injured yesterday in two successive accidents, the first when he was struck by an automobile while working in a manhole and the second when the machine which was hurrying him to the hospital was struck by another automobile. A police officer and a third man also were injured in the second crash.

Conze was working in a manhole near the intersection of Brighton avenue and Adams street, with his head and part of his body above the surface of the street, when he was struck by a car driven, police reported, by Perry Pool, colored, 1678½ East Jefferson street.

M. D. Sutton of 1909 West Adams street witnessed the accident, and with Dr. F. Ralph Moore of 2415 South Western avenue, a passenger in his car, ran up to the aid of the injured man. They placed him in their car as Patrolman Delaney approached and drove to the Receiving Hospital.

At the intersection of Sixth and Flower streets, another automobile, driven, police say, by Seymour Blair, of Arcadia, crashed broadside into Sutton's car.

At the Receiving Hospital it was found that Conze was suffering from a possible basal skull fracture and internal injuries, and that Patrolman Delaney had suffered a fractured left leg in the second accident. Blair was slightly injured. Sutton was cut but Dr. Moore escaped uninjured.

OFFICERS AID KIN IN HUNT FOR TWO GIRLS

Deputy sheriffs, accompanied by relatives of the girls, went to Venice last night to search for Dorothy Hendricks, 15 years of age, and Helen Leavins, also 15, of Fresno, missing from that city since Sunday morning. H. T. Hendricks, brother of one girl, and W. G. Leavins, stepfather of the other, arrived here for the search, and were assigned to Deputy Sheriffs Sweesy and Allen. Two young men who took the girls to a dance Saturday night are held in jail at Fresno, it was said, until the girls' disappearance is explained. The girls are said to have been seen at the Antlers Hotel, Venice, since their disappearance.

BANKRUPTCY SOUGHT FOR DISPLAY STUDIO

Amelia C. Brotherton filed a petition in bankruptcy with the United States District Court yesterday against George E. Twitchell, Albert Vanceo and D. W. Kirby, partners doing business as the Los Angeles Display Studios. The petitioner asks for the appointment of a trustee. Assets of the studios, she asserts, amount to about $2500, while the concern's debts are more than $4000. It is averred by the petitioner that on September 1, 1924, she gave a note for $2000 as the purchase price of a one-third interest in the business. She was told then, she says, that the concern had no debts and that its assets amounted to $8000, including a lease on the premises it used at 431 South San Pedro street. Later she learned, according to the petition, that the concern was insolvent and that the lease was never the property of the co-partnership. The petitioner avers the co-partners assigned all their assets to Francis Nelson for nothing, and that on March 5, last, the latter assigned to James Twitchell all the machinery of the studios. The machinery, it is asserted, was moved to 518 West Garfield street, Glendale, where it is being used by Mrs. Twitchell.

RS
ED
A
will
ale-
of
fec-
reet
of
reet
run
ead
ope
will
reet
orth
on
ave-
reet
Wil-

Ask your grocer about Wilso. He will tell you its good qualities.

Van de Kamp's Holland Dutch BAKERS Los Angeles

"BROWN MULE COFFEE

~JEVNE'S very best with a saving of per pound, because of the "economy package-instead the extravagant

JEVNE'S "Hotel Blend" coffee is a good coffee at a surprisingly low price.

~at your grocer's

UNG'S
T CO. INC.

for Spring Cleaning

brooms, the vacuum cleaner cloths, cleaning preparations and all the little household have. Everything to help Department on the Mezzanine

se is clean and smiling again s, of course. Pots and pans roasters, fancy moulds of ical appliances—percolators searchlight, even the curi occasionally.

Through the Household Wars Full of suggestions that will of your home making.

Young Store

Dressed Milk Fed Hens
Rhode Island ..... lb. 42

st Hams:
whole or half ..... lb. 33

r Chuck Pot Roast
..... lb. 16

risket Corn Beef:
..... lb. 20

f: ..... lb. 10

ankfurters:
or artificial coloring, lb. 20

k Lamb and Milk Veal are best at Young's. Fresh Fish too, for Lenten Days.

DUnkirk 2

YOUNG'S HOTEL PURVEYORS

hocolate
(Dutch Process)
By all means the most satisfactory chocolate for cooking or drinking.
Walter Baker & Co. Ltd.
Established 1780 Dorchester, Mass.

r Grocer
trial packet of
LADA
EEN TEA
er tips have a rich,
r to any Japan or C
sist upon SALA

treated
sful in
have to
surgeon
re 310.-
r in the

When a Really Good Cook wants to make a Really Good Cake—She Uses

The time-tried reliable

COMFORTABLE HOMES of all kinds are available and every day in the TIMES WANT ADS

JURY MEET DRAFTED

of Ventura County
April 3

Will be Given for
Pupils in Contest

Attorneys Will be
Special Guests

...ard of all Ventura ...ed on the meet of ...ctorical champions ...e on April 3. The ...which every high school ...ll be represented. ...ace at the auditorium ...Park High School. ...oratorical battle, ...duation of Ventura ...be held upon, a din- ...of the representatives ...schools will be ...high school. Among ...this occasion will ...Rogers, judge of the ...Superior Court, ...Graham, and Attor- ...Knight and Neal Ames ...

...of Ventura county ...usual interest in the ...Musical Contest from ...spread. It was the ...to report 100 per cent ...of its high schools.

...NING OF ...AD TO BE ...EBRATED

...ion to Dedicate ...ney; Luncheon ...Planned

...the formal opening ...ously paved coastline ...Long Beach and ...Orange county of- ...atives of the State ...ciation, the Auto- ...of Southern California ...civic bodies will join ...parade program at noon. ...beauty, motion - picture ...participate in the noon ...and will take place on ...bridge spanning the San- ...two miles north of ...A luncheon for visiting ...will be held at the New- ...Yacht Club following ...

...highway making access- ...Beach and Balboa ...both, is of great im- ...motorists planning fre- ...and vacations in that ...resort section. The ...Huntington Beach ...has been closed for ...making it necessary ...enter Newport and ...ay of Santa Ana. The ...of concrete construc- ...an essential highway ...down beach towns ...Los Angeles.

...T BOYS CHOIR ...G AT CHURCHES

...bers of the Whitney ...appeared last night ...Methodist Church in ...this afternoon they will ...of the Liberty The- ...and tonight they ...the First Congrega- ...in that city. ...morning the chorus ...next appearing at the ...Church in Riverside ...under at the Calvary ...Church there. An ...at the Municipal Au- ...San Bernardino in the ...set at the First Chris- ...in Pomona will com- ...story.

ARREST TWO IN CAMPAIGN ON MASHERS

Police Continue Drive; One Sentenced Half Hour After Being Caught

The police campaign against mashing continued yesterday with two more arrests.

Floyd W. Manley, a salesman, of 1368 Lucille avenue, was sentenced to ninety days in jail by Police Judge Richardson a half-hour or so after his arrest for annoying women.

The masher was picked up by Patrolmen Blake and Williams near the California-street school. The officers had been posted about the school grounds in response to a complaint from the school principal that a stranger had been annoying the children on their way to and from school. The officers stated that Manley drew up in front of the school in his car at noon and accosted Mrs. R. Stone of 408 California street, and Mrs. J. G. Brown of 637 Alpine street, as they passed his car.

Floyd T. Grisson, 1833 North Western avenue, was arrested on a charge of disturbing the peace Thursday night by Officers Lawrence and Gillis at the request of a young woman who said Grisson tried to persuade her and a younger girl friend to enter his expensive motor car.

Grisson was riding in his machine near the intersection of Hollywood Boulevard and Mariposa avenue when the officers arrested him. The complaint against Grisson was made by Miss Laurine R. Miller, 4961 Hollywood Boulevard.

JURY GETS RABE CASE NEXT WEEK

Accused Will Take Stand in His Own Defense at Trial Session Monday

The case of Paul B. Rabe, promoter, charged with obtaining money by false pretenses in connection with the sale of preorganization stock in the Long Beach Dock and Terminal Company, is expected to be placed in the hands of a jury in Judge Keetch's court early next week, attorneys in the case said yesterday, with the close of the first week of the trial.

Henry C. Huntington, counsel for Rabe, declared he expected to rest his case Monday afternoon following the testimony of Rabe, who will take the stand in his own defense. Huntington called several witnesses yesterday in support of the defense contention that Rabe acted in good faith in disposing of stock in the harbor project.

Rabe is asserted to have misrepresented the financial status of the company and also to have told prospective purchasers that Senator Shortridge, Congressman Lineberger, City Manager Windham of Long Beach, and other prominent men had agreed to serve the company as directors and officers. These officials have denied any connection with the promotion of the company.

The case is being prosecuted by Dep. Dist.-Attys. Howell Richardson and McKay.

AUTO CASE JUDGMENT AFFIRMED

Court of Appeals Holds Pendleton Liable for Car He Was Using

Judgment of Superior Court ordering C. W. Pendleton, Los Angeles attorney, to pay $12,000 damages to W. W. Gates for injuries received by the latter when he was struck by an automobile in 1916, was affirmed yesterday by the Second District Court of Appeal, Division One. The suit was one of several growing out of two deaths and several injuries when a car in which Pendleton and his late son, C. W., Jr., were riding ran down a crowd of persons at Santa Fe and Vernon avenues.

Gates originally sued Pendleton and his son. The case was dismissed on a nonsuit but Gates appealed to the Supreme Court, which ordered a new trial. Upon the death of his son, Pendleton was made the sole defendant.

The opinion of the Appeal Court was written by Justice Houser, who cited the decision of the Supreme Court holding that Pendleton was liable because he was in charge of the journey on which the car was going. Pendleton, according to records, had obtained use of his son's car to take guests to a party at the beach. The chauffeur of the younger Pendleton was driving at the time of the accident.

Funeral Rites Arranged for Aged Angeleno

Funeral arrangements were made yesterday for William C. Kiser, 96 years of age, who died at his home at 2119 West Sixteenth street, Thursday from an illness attributed to his advanced years.

The deceased was born in Virginia on July 17, 1828, and at the age of 4 years moved with his parents to Dayton, O. As a pioneer farmer of the Middle West he pursued that occupation in Ohio, South Dakota and Wisconsin, retiring from active life in 1905, when he moved to Los Angeles.

He is survived by two sons and three daughters: Miss Pearl L. Kiser of Los Angeles; S. C. Kiser, Aberdeen, S. D.; Mrs. Emma Kiser, West Liberty, O.; William T. Kiser, Sioux City, O., and Mrs. E. T. Randolph of Batavia, Ill.

Members of the family attributed his longevity to temperate habits. He neither drank nor smoked.

Funeral services will be held this afternoon at 4 o'clock from Pierce Brothers' mortuary, 720 West Washington street. Interment will take place in the Hollywood Mausoleum.

Council Hears About Benefits of Good Music

"There is no reason why Los Angeles should be articulate only in skyscrapers and factories."

So spoke Harry Barnhart, national song leader, addressing the City Council just before adjournment yesterday. President Boyle Workman called the conductor before the Councilmen to introduce them to "a Los Angeles boy who left his home twenty years ago and who is better known in New York and Chicago than to us here."

The song leader, with his band, will give the first of a series of concerts in Exposition Park at 3 o'clock tomorrow afternoon under the auspices of the Park Commission.

"Don't let lack of harmony and faith in Los Angeles hamper you," he said to the City Council. "Don't build narrow streets; build wider, better streets toward the city's boundaries, for you will never quite reach them and never have enough for the people who are coming.

"The educational influence of good music for the people cannot be estimated, and much is being done in this way through symphony orchestras and band music in the public parks. Good music for the people has become a slogan making an increasingly strong appeal to public-spirited citizens.

"There is another slogan, not yet so well understood nor supported, but of at least equal importance, and that is good music by the people. Song in mass is a regenerative force of incalculable power in the social body."

The Park Department has provided 10,000 free seats at the bandstand for tomorrow's concert and requests the audience to be seated before 3 o'clock, as motor vehicles will be stopped in the neighborhood at that hour.

Refinery Joins County in Rail Rate Complaint

Complaints joined in by the county and the Gilmore Oil Company were filed with the State Railroad Commission yesterday against the Pacific Electric and Southern Pacific, charging that excessive and discriminatory rates on shipments of oil have been levied by the carriers from the Gilmore refinery at Sherman Junction to Los Angeles, Compton and Baldwin Park.

It is charged that the county has been required to pay 3½ cents per 100 pounds for oil for use on roads in shipments received at Los Angeles, and 6 cents on similar shipments to Compton and Baldwin Park. The complaint sets out that discrimination is being shown on shipments being made to the same points from the Standard Oil refinery at El Segundo, where rates of 2½ cents to Los Angeles, 5 cents to Compton and 5½ to Baldwin Park are in effect.

Edison Company is Absolved of Accident Blame

Judge McLucas granted a dismissal yesterday of a suit for $5000 brought by the State compensation insurance fund against the Southern California Edison Company, after the testimony had revealed an unusual claim. Ed Adams, it appeared, was killed August 17, 1921 by a high-tension wire near Anaheim, when an iron tank on which he was sitting passed beneath the wire. A baby girl of which Adams was declared the father was born four months later and a claim was filed for her with the insurance fund and allowed, on the ground that Adams, under California law, was responsible for her support. But the court held that Adams's own negligence caused his death and held the Edison Company not responsible for the payment of the money.

BOY SCOUT TROOPS HOSTS TO FRIENDS

PROGRAM IS GIVEN AT OPEN MEETING IN WESTLAKE COMMUNITY

A community night open meeting of Troops 38 and 113, Boy Scouts of Los Angeles, was held in Westlake Presbyterian Church last evening, with members of the congregation and residents of the neighborhood as guests of the Scouts. Demonstration of first aid and life-saving work and other forms of activities were featured.

At B'nai B'rith Temple this evening, Troop 13 will hold an open meeting at which the principal speaker will be Scout Executive E. B. De Groot, who will discuss Scouting and its relation to home and church.

Troop 8, Wilshire Presbyterian Church, this evening will give a delayed St. Patrick's Day dance at St. Ritus Benda Hall, Western avenue and Fifth street, with a silver trophy cup contest as an attraction.

POISON DOSE FATAL TO MRS. FONTAINE

Mrs. Blanche Fontaine, 31 years of age, who swallowed eighteen bichloride of mercury tablets at her home at 611 West Santa Barbara avenue Monday in a suicide attempt after a tiff with her husband, according to police, died yesterday at the Angelus Hospital. The body was removed to the Pierce Brothers mortuary. Detective Lieutenant Craig, who investigated the case, stated that the woman swallowed the tablets after a family quarrel. Her husband is Arthur Fontaine, owner of an art studio at 107 1-2 North Main street.

HAS APPENDICITIS

J. Watson Repp, C.Q.M., U.S.N., was removed from his charge on the U.S.S. Procyon yesterday to the hospital ship Mercy at Los Angeles Harbor, where he will undergo an operation for acute appendicitis, according to his brother, Edward Earl Repp, local Morosco publicity man. Chief Quartermaster Repp was planning his retirement from active naval service when the attack of illness necessitated immediate confinement to the hospital ship.

WOMEN AID EACH OTHER IN SUITS

Mrs. Violet Van Der Vouver, shown in picture, helps her friend, Mrs. Helen Johnson get divorce from her brother, and is in turn assisted to gain her own freedom.

TIT FOR TAT, MOTTO FOR TWO WIVES

Witness and Complainant Reverse Their Positions in Divorce Suits

It was wholly a case of a tit for a tat between Mrs. Violet Van Den Vouver and her friend, Mrs. Helen Johnson.

Several months ago Mrs. Johnson appeared in Superior Court to press her divorce case against her husband, Walter Johnson, a brother of Mrs. Van Den Vouver. But Mrs. Van Den Vouver proceeded to show that the ties of friendship were stronger, in her case at least, than those of blood by taking the stand against her brother and corroborating the testimony of Mrs. Johnson.

And yesterday the circumstances were reversed. Mrs. Van Den Vouver appeared in Judge Fleming's department of the Superior Court for a divorce from her husband, Howard Van Den Vouver, with Mrs. Johnson as her chief witness.

"Turn about is fair play," remarked court attachesias Mrs. Van Den Vouver was awarded a divorce decree after Mrs. Johnson had taken the stand and buttressed her friend's testimony. Mrs. Van Den Vouver charged that she followed her husband to San Francisco, where he had gone presumably on business, and found him entertaining a "buxom blond" in that city. She herself is a brunette. Mrs. Johnson accompanied her friend to San Francisco on the trip and gave similar testimony against Van Den Vouver.

Attorney S. S. Hahn represented both women in their divorce cases.

Boy Scouts and Forest Service to Co-operate

A co-operative agreement designed to develop the interest of the Boy Scouts of America in forestry and in the use and protection of the national forests and to secure their help in spreading the conservation idea among citizens, has just been signed by Regional Scout Executive Charles N. Miller, Los Angeles, on behalf of the Boy Scouts of America, Region Twelve, and United States District Foresters Paul G. Redington, San Francisco; R. H. Rutledge, Ogden, Utah, and Frank C. W. Pooler, Albuquerque, N. M., for the Forest Service, according to a report made public today by the Federal forestry headquarters in this city. All Boy Scouts and United States Forest Service officers in California, Nevada, Utah and Arizona—the States comprising Region Twelve of the Boy Scouts' organization, will co-operate in this work.

Under the terms of the agreement the United States Forest Service agrees to lease available campsites within the national forests to the Boy Scouts; to co-operate in the teaching of forestry and wood lore; to give employment to qualified Scouts in reforestation, trail building and forest protection work, where such employment is sanctioned by law and funds are available, and to give suitable recognition to all Scouts who perform meritorious work or service. The Boy Scouts of America in turn agree to practice and preach care with fire in the woods; to leave camps clean and signs unmutilated; to distribute literature during forest protection and fire prevention campaigns, and to assist, where practicable, in national forest improvement work.

PHARMACY LIQUOR STOLEN

Twenty pints of prescription liquor were taken by burglars who broke into the United Pharmacy, 751 South Olive street, early yesterday, according to a report to police. Nothing else of value was missing.

LEASES ARE HELD TO BE SECURITIES

Ruling Invalidates Large Business in Pie Vending Machines in Southland

Deputy State Corporation Commissioner Praul yesterday notified the Jeffries Automatic Service Company and its fiscal agents, the L. G. Kellogg Company, 331 South Olive street, that leases on pie and sandwich vending machines sold by the companies are void because of the provision in the Corporate Securities Act prohibiting the sale of securities without a permit.

This ruling affects leases said to total $3,000,000 in value, declared to have been sold in Southern California by the Jeffries company and its agents. Commissioner Praul's action follows an opinion by Atty.-Gen. Webb sustaining the Corporation Commissioner's ruling that leases sold by the company are securities. Other companies said to be following a similar plan of operation are affected by the ruling, it is said.

Commissioner Praul, after an investigation into the sale of leases by the company, and its agents, on February 24, warned them to desist from further sale of leases until they had been granted a permit. Since then, Commissioner Praul said, he is advised that the company has altered its plan of operation, selling the vending machines outright.

Under the Corporate Securities Act, violation of provisions mentioned by Commissioner Praul, may be punished by a maximum of five years in prison and $5000 fine.

Motion for New Trial Postpones McCoy Sentence

The sentencing of Norman Selby, or Kid McCoy, on two counts of assault with intent to murder and one of assault with intent to commit great bodily harm, was put over yesterday by Judge Crail when a motion for a new trial was filed. The motion will be argued next Friday. George Shreve, McCoy's counsel, was not in court but another attorney appeared and filed the motion.

McCoy is already under sentence for manslaughter for the killing of Mrs. Theresa Mors the night of August 12, last. The assault charges grew out of his rampage the following morning in the Mors antique shop on West Seventh street. He was convicted of the assault charges Monday after the jury had been out seventy-five hours.

Vise Fees Cut to Encourage Tourist Travel

To encourage tourist travel the German government has reduced vise fees, collected from foreign tourists, according to information received by Julius Pollock & Co., local agents for the North German Lloyd Steamship Company.

The government has instructed German consulates in the United States to collect until September 30, next, $2 for a permanent vise, entitling the holder to a stay in Germany of six months with privilege of unlimited crossing of the borders. For a transit vise for passage through Germany and entitling the holder to a four weeks' stay, the consulates will collect 50 cents. Formerly the rates for permanent vises were from $10 to $14.40 and for transit vises from $1 to $14.40.

AL G. BARNES ARRAIGNED; GIVES BONDS

Circus Magnate's Bail is $30,000; Accused of Fake Income Returns

Al G. Barnes, circus magnate, who was indicted by the Federal grand jury Friday on charges of perjury and making false income-tax returns, appeared before United States Commissioner Turney yesterday afternoon and gave $30,000 bond. The bond was secured by the Fidelity and Deposit Company of Maryland. Barnes was represented by Page, Nolan, Rohe and Hurt, Los Angeles attorneys, who will appear for him in the trial of the criminal proceedings growing out of the indictment. Attorney Claude E. Parker represented Barnes in negotiations looking to an adjustment of the defendant's income-tax returns prior to the institution of the criminal proceedings.

Federal Judge James, before whom the indictment was returned, reduced the bond yesterday from $50,000 to $30,000 on recommendation of U. S. Atty. McNabb. The date for trial of the case, in the regular course of procedure, will be set by Judge James on the first Monday in April.

Barnes is charged with filing an individual income-tax return for a 1921 income of $4406.62, whereas, it is asserted, his income was $42,911.27. As president of the Barnes Amusement Company, he is charged with filing a corporation return on 1921 net income of $17,724.71 instead of for an asserted true amount of more than $100,000. According to Barnes, his reports presumably were correctly returned by a firm of tax experts employed by him.

MEETING TO FINISH BOWL DRIVE PLANS

Workers for Ticket Sale Will Gather Tonight to Outline Campaign

Plans for the summer concert ticket sale campaign of the Hollywood Bowl will be completed at a meeting tonight at the Hollywood Women's Club. Dr. Walter F. Dexter will make the principal address and guests of honor will include Federal Judge Bledsoe and members of the Board of Supervisors.

Representing the women's interests, Alice Gentle, soloist, will make a talk, and Mrs. J. J. Carter, president of the Bowl association, and other sponsors of the concert season, will make talks and announcements.

The greatest concert season in the history of the bowl is anticipated by leaders and they have set as their goal the sale of 10,000 season tickets.

MERCHANT, HELD AS SHOPLIFTER, APPEALS

Fred Whelan, convicted shoplifter, who is declared by police to have stocked his entire store in a residential district with the proceeds of his activities in the larger downtown department stores, was sentenced to a sixty-day jail term yesterday by Police Judge Frederickson. The prisoner gave oral notice of appeal and his bail was fixed at $500. Mrs. Whelan, who is declared by investigators to have collaborated with her husband in keeping their small store stocked, was given the alternative of going to jail for sixty days or paying a $200 fine. She paid the fine.

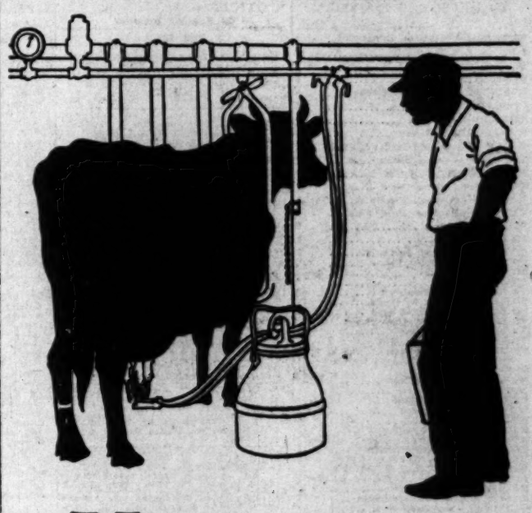

VACUUM is the pretty *milk maid* in the dairies that glisten with cleanliness from which Burr's Milk starts on its way to your table, untouched by human hands.

. . . Milking machines, pipes of German silver and other dairy equipment is as thoroughly sterilized as the most famous surgeon's instruments—assuring you of a wholesomeness and purity in Burr's Milk, unapproached by any other food.

Burr Creamery Corporation
801 East 8th St. Phone TRinity 4711
Florence: 7534 Male Ave.
Glendale: 551 W. Park Ave., Glendale 1234

Burr's Milk

"the Bear says Burr"

"Everything for Buyers—Buyers for Everything" TIMES WANT ADS

Appropriate and Inviting Dishes for this LENTEN SEASON

Each day during the Lenten Season there will be on display a number of specially prepared dishes for your choosing. There is keen rivalry among Boos Bros.' culinary experts to more than please you at this time.

The specials include Fish dishes in many new and inviting forms which are bound to tempt your appetite.

In Salads, garnished with crisp lettuce and your favorite dressing, these delicacies of the sea will meet the expectations of the Epicure.

Fried, baked or boiled deep sea denizens of irresitible goodness will also be found on our serving counters.

Come Prepared to Taste of the Best That There Is in the Land!

"Where Cleanliness is a Habit"

Boos Bros

328 So. Broadway
648 So. Broadway
818 South Olive
319 West Fifth
436 South Hill
530 South Hill
LOS ANGELES

WANT-AD INDEX

	Page.
NOTICES OF SPECIAL INTEREST	8
LOST AND FOUND	8
SPECIAL NOTICES	8
PERSONALS—Business	8
BUSINESS ANNOUNCEMENTS	8
EDUCATIONAL	8
WANTED—Help, Male	8—9
WANTED—Help, Female	9
WANTED—Help, Male and Female	9
WANTED—Agents and Canvassers	9
EMPLOYMENT AGENCIES	9
WANTED—Situations, Male	9
WANTED—Situations, Female	9
WANTED—Situations, Male, Female	9
WANTED—To Rent	9
TO LET—Rooms	9
TO LET—Rooms and Board	9
TO LET—Housekeeping Rooms	9
TO LET—Apartments	9—10
TO LET—Flats	10
TO LET—Houses, Furnished	10
TO LET—Bungalows in Courts	10
TO LET—Houses, Unfurnished	10—11
TO LET—Country, Suburban Homes	11
TO LET—Beach Property	11
TO LET—Stores, Offices, Etc.	11
TO LET—Flats, Apartments, Houses, With Furniture and Lease For Sale	11
FURNITURE	11
MUSICAL INSTRUMENTS	11
MACHINERY	11
FOR SALE—Miscellaneous	11
WANTED—Miscellaneous	11
SWAPS—All Sorts	11
RADIO, WIRELESS APPARATUS	11
AUTOMOBILES—Miscellaneous	11—12
TRACTORS, FARM IMPLEMENTS	12
HORSES, MULES, CATTLE, ETC.	12
POULTRY, PET STOCK, SUPPLIES	12
HOUSES—For Sale	12—13
HOLLYWOOD—Miscellaneous	13
BEVERLY HILLS—Miscellaneous	13
GLENDALE—Miscellaneous	13
PASADENA—Miscellaneous	13
ALHAMBRA—Miscellaneous	13
SOUTH PASADENA—Miscellaneous	13
EAGLE ROCK—Miscellaneous	13
HIGHLAND PARK—Miscellaneous	13
HUNTINGTON PARK—Miscellaneous	13
INGLEWOOD—Miscellaneous	13
SANTA MONICA—Miscellaneous	13
SAWTELLE—Miscellaneous	13
CITY LOTS—For Sale	13
APARTMENT, FLAT PROPERTY	13
BUSINESS PROPERTY	13—14
INDUSTRIAL PROPERTY	14
INCOME PROPERTY	14
SUBURBAN PROPERTY	14
BEACH PROPERTY	14
HARBOR PROPERTY	14
COUNTRY PROPERTY	14
MOUNTAIN, CANYON PROPERTY	14
EASTERN, NORTHERN PROPERTY	14
SAN DIEGO PROPERTY	14
GOVERNMENT LANDS	14
OIL PROPERTY	14
ORANGE, LEMON, WALNUT	14
POULTRY RANCHES	14
STOCK AND DAIRY RANCHES	14
REAL ESTATE—Miscellaneous	14
ACREAGE FOR SUBDIVISION	14
WANTED—To Purchase Real Estate	14
FOR EXCHANGE—Real Estate	14—15
MONEY TO LOAN	15
MONEY WANTED	15
MORTGAGES, TRUST DEEDS	15
STOCKS AND BONDS	15
MINES AND MINING	15
HOTELS AND ROOMING-HOUSES	15
BUNGALOW COURTS	15
APARTMENT-HOUSE BUSINESSES	15
BUSINESS INVESTMENTS	15
BUSINESS OPPORTUNITIES	15—16
BUSINESS OPPORTUNITIES Wanted	16
LEGAL NOTICES	16
TOO LATE TO CLASSIFY	16

WANT-AD RATES

Effective March 1, 1924

Rates per line insertion. For all Classifications except those otherwise specified, 30 consecutive times, 18c Daily, 24c Sunday; 7 to 29 consecutive times, 19c Daily, 25c Sunday; 3 to 6 consecutive times, 21c Daily, 27c Sunday; ONE TIME, 26c Daily, 33c Sunday, minimum charges 52c Daily, 66c Sunday.

NOTE EXCEPTIONS.

SITUATIONS WANTED, 7 or more consecutive times, 15c Daily, 18c Sunday; 3 to 6 consecutive times 16c Daily, 19c Sunday; ONE TIME 18c Daily, 20c Sunday, minimum charges 36c Daily, 40c Sunday. Advertisements for the subheadings, "PAINTING, DECORATING, CARPENTERING," "DRESSMAKERS & SEAMSTRESSES" and "NURSES" are not classified as Situation Wanted Advertising and will be charged for at the general Want Ad Rates, 26c Daily and 33c Sunday with reductions scheduled as above for 3, 7 and 30 consecutive times.

"NOTICES OF SPECIAL INTEREST," "SOCIETY MEETINGS," "PERSONALS," "SPECIAL NOTICES," "STOCKS & BONDS," "STREET IMPROVEMENT BONDS," "MONEY TO LOAN—DIAMONDS & JEWELRY," "PHYSICIANS," "MEDICAL," "SANATORIUMS" and "BATH & MASSAGE," 30 consecutive times 20c Daily, 28c Sunday; 7 to 29 consecutive times 21c Daily, 30c Sunday; 3 to 6 consecutive times 25c Daily, 35c Sunday. ONE TIME: 35c Daily, 42c Sunday, minimum charges 70c Daily, 84c Sunday.

EMPLOYMENT AGENCIES, MOTION PICTURE ADVERTISING etc., under any classification 30 consecutive times, 25c Daily; 32c Sunday; 7 to 29 consecutive times 26c Daily, 37c Sunday; 3 to 6 consecutive times, 28c Daily, 40c Sunday; ONE TIME: 35c Daily, 45c Sunday; minimum charges, 70c Daily, 90c Sunday.

"DEATH NOTICES," "CARD OF THANKS," etc.: 30c per line per insertion.

All advertisements from outside of Southern California: 30 consecutive times, 20c Daily, 25c Sunday; 7 to 29 consecutive times, 23c Daily, 28c Sunday; 3 to 6 consecutive times, 25c Daily, 43c Sunday; ONE TIME, 30c Daily, 45c Sunday.

All advertising charges are by the line. 6 average words may be estimated to a full line. Minimum charge 2 lines for each insertion.

Advertisers should retain receipts given by The Times for payment of Want Ads, as no mistakes can be rectified without them.

The Times cannot guarantee accuracy or assume responsibility for errors of any kind occurring in telephoned advertisements.

Advertisements ordered for insertion in the Daily or Sunday Times cannot be discontinued or changed after 4:30 p.m. of the day preceding date of insertion.

Advertisements ordered to appear for the first insertion in the Sunday Times cannot be countermanded after 12m. (noon) Saturday.

Rates for display advertising will be furnished on request.

The Times will not be responsible for more than one incorrect insertion of any advertisement ordered for more than one time.

The inadvertent omission or incorrect publication of advertising will be rectified only by cancellation of the charge made for the service rendered.

FRIDAY, 8 P.M., is closing hour for the early issue of the Sunday Times.

The Times maintains Want-Ad collection boxes in the lobbies of the following office buildings where you may deposit copy for Want-Ads or answers to box number advertisements. Collections are made hourly:

Brack-Shops, 521 W. Seventh St.
Braun Bldg., 1240 S. Main St.
Bryson Bldg., 145 S. Spring St.
Byrne Block, 253 S. Broadway.
California Bldg., 2nd S. Broadway.
Chapman Bldg., 758 S. Broadway.
Columbia Trust Bldg., 313 W. Third St.
Consolidated Bldg., 607 S. Hill St.
Delta Bldg., 426 S. Spring St.
Detwiler Bldg., 412 W. Sixth St.
Douglas Bldg., 257 S. Spring St.
Grant Bldg., Fourth and Broadway.
Hellman, H. W. Bldg., 4th and Spring.
Hellman, I. W. Bldg., 411 S. Main St.
Hellman, I. W. Bldg., 124 W. Fourth.
Hibernian Bldg., Fourth and Spring.
Higgins Bldg., Second and Main.
Greer-Robbins Co., 1136 S. Olive St.
Johnson, O. H. Bldg., 4th and Bdwy.
Junior Orpheum Bldg., 815 S. Hill St.
Knickerbocker Bldg., 643 S. Olive St.
Lane Bldg., 5th and Spring St.
Lankershim Bldg., 126 W. Third St.
Laughlin Bldg., 315 S. Broadway.
Loew's State Bldg., 707 S. Broadway.
L. A. Railway Bldg., 11th and Bdwy.
Marsh-Strong Bldg., 9th and Main.
Pacific Electric Bldg., 6th and Main.
Pacific Finance Bldg., 510 W. 6th St.
Pacific Mutual Bldg., 523 W. 6th St.
Pershing Sq. Bldg., 448 S. Hill St.
San Fernando Bldg., 406 S. Main St.
Severance Bldg., 105 W. 6th St.
Silent Bldg., 735 S. Hill St.
Stack Bldg., Fourth and Broadway.
Title Guarantee Bldg., 220 W. 5th St.
Van Nuys Bldg., 210 W. 7th St.
Wesley Roberts Bldg., 3rd & Main Sts.
Western Mutual Bldg., 321 W. 3rd St.
Wright-Callender Bldg., 405 S. Hill St.
Y.M.C.A. Bldg., 715 S. Hope St.

HOLLYWOOD
Security Bank Bldg., 6385 Holly. Blvd.

TIMES WANT-AD SUPREMACY.

During 1923 the LOS ANGELES TIMES printed 1,884,110 Want-Ads, LEADING every other newspaper in the United States.

All Want-Ad readers are attracted by this stupendous variety of offerings. It is well recognized in Los Angeles that "everybody reads THE TIMES for Want-Ads."

TIMES TELEPHONE
MEtropolitan 0700
TIMES MAIN OFFICE
Corner Broadway and First.
TIMES BRANCH OFFICE
621 South Spring

NOTICES—
Of Special Interest

MADAME MAYS,
NEW YORK'S CELEBRATED
FACE SPECIALIST,

NOW AT THE HOTEL MELROSE, 130 SOUTH GRAND AVE., LOS ANGELES, WHERE SHE WILL BE glad to see ladies who wish to entrust their work of rejuvenation to her skill.

Mme. Mays discovered the secret of perpetual youth and for 30 years at 5th Ave., New York, practiced her never-failing treatment, removing lines, wrinkles, scars, blemishes, trace of age, sorrow, illness, rounding and restoring the contour to the beauty of youth. Mme. Mays holds the indorsement of eminent surgeons, physicians, Board of Health health reports, newspapers, magazines, society and professional ladies of highest repute, America and Europe, being called almost many times to restore the beauty of wonderful personages. Her work is a SCIENCE, guaranteeing 10 to 40 years' change, as needs appear. PHONE TRinity 6321. Send for Booklet and Testimonials.

NOTICES—
Of Special Interest

FOR SALE.

Store bldg., 2-story stucco, brick front, in Glendale. Leased 5 years, $100 per month. $8500, worth $12,000. Must be sold at once. Cash payment $3500.
H. L. MILLER CO.
109 S. Brand Blvd. Glendale 853.

WE repair all makes of batteries; work guar. Batt. $6 & up. 1806 E. SLAUSON.

1000—PRINTED CARDS—$2.00.
Panama Printing Plant, 432 S. Spring.

LOST, FOUND, STRAYED—
And Stolen

BAG LOST, GREEN VELVET BEADED—At Wolf house, top of hill in Hollywoodland. Most liberal reward. A. D. PLAMONDON, Maryland Hotel, Pasadena.

BASKET lost, sewing, scissors, etc., vicinity 7th ave. & 25th st. EM. 7646. Reward.

BRACELET, lost, gold with cameo setting. Reward. 414 S. BERENDO. WAsh. 3416.

DOG LOST—Small bull puppy, without collar. White on chest. Screw tail. Answers to name of Billy. Return to 674 SO. OXFORD, or call FI. 0291. Reward.

DOG LOST—Small white Spitz, brown spot over right eye. Answers to name of Bobby. FAber 0859.

DOG, lost, red Chow. Return to Vernon Styles, 1812 N. BERENDO and receive reward. Phone 595084.

DOG, lost, "Steve," large male Airedale. Dr. Moxley vaccination tag on collar. 1528½ SUNSET BLVD. Reward.

DOG lost. Wandered away. Bull brindle. City license No. 23823. Reward Phone DU. 0935.

DOG, lost, black fox terrier, female, white breast, no tail. Ph. 762240. Reward.

DOG, lost, Airedale, liberal reward. Washington license. FI. 4694. MR. TRENT.

DOG lost, Boston bull, great pet. Answers name Bobbie. Reward. Call HE. 5895.

FUR-SKUNK neck scarf, in basement of Broadway Dept. Store, Wednesday. Highly valued as keepsake from recently deceased friend. Liberal reward if returned. 712 W. 6TH ST. TU. 6734.

FUR LOST—Black fox, Boos's Cafeteria, Hill st., Fri. a.m. $25 reward, no questions, if returned to 630 Black Bldg., 4th & Hill. Fur valued as gift—please, please return. H.F.L.

FUR LOST—Saturday, March 14, bet. Egyptian theater, Hollywood & El Segundo, a Skunk fur. Liberal reward. Call 104 W., or 308 WHITING ST., El Segundo.

GLASSES, lost, vicinity Vermont ave. and Holly. Blvd. Reward. Leave at PARKER'S DRUG STORE, cor. Vermont and Hollywood Blvd.

HORSES—One iron gray mare and one black horse, strayed in vicinity of Cudahy. Notify PEERLESS CREAMERY, 325 So. Clarence. ANgelus 0447.

KEYS lost in brown leather case, March 19th. Reward. Phone WA. 3235.

PENS lost. Case of fountain pens, Sunday. Return to 516 W. 57TH ST. Reward.

PIN, solid gold filigree bar pin, lost Fri. Lib. reward. Keepsake. BE. 1993.

PURSE, lost, brown leather containing keys and glasses. Left on 54th and Mesa Dr. M car, Tues. p.m. Reward. 936 W. 55TH ST. VEr. 8760.

PURSE lost. Small black, coin, containing bills and key at the Elite Tea Room on Flower. Reward. GR. 8100, 1544 VISTA.

RING lost, number 105688, solitaire diamond, surrounded by 8 sapphires and 22 small diamonds, Sat. 14, bet. Colorado, Los Robles & Madison, Pasadena. 216 SO. BERENDO. WA. 0636. Reward.

RING, old silver set, 18 brilliants, valued as keepsake, from husband, deceased. Reward. DR. 4646.

WATCH, WRIST, WHITE GOLD—March 18th. Think bet. 6th & Spring & 6th & Hill. Black grosgrain ribbon. Valued keepsake. Ph. Fitzroy 3200 or return to 1142 S. BERENDO ST. Reward.

WATCH; wristwatch, green gold, lost in downtown dist. bet. 12 & 1 p.m., Wed., Ph. VA. 1421 or FI. 4380. Reward.

WATCH—lady's wrist, white gold, rectangular, with bracelet, Thurs. night, down town dist. BE. 7658 or UN. 6781. Rew.

WATCH, lost, man's gold watch, monogram on back. Reward. Ph. 769626.

$10,000 REWARD FOR RECOVERY AND RETURN OF ALL THE PAINTINGS, LACES AND STATUE STOLEN FROM M. WEINSCHENCK'S RESIDENCE, 1632 NORTH MARTEL AVE., BETWEEN FEB. 12TH AND 19TH, 1925. ALL COMMUNICATIONS TREATED CONFIDENTIALLY. NOTIFY TOPLIS & HARDING, INC., 216 STORY BLDG. PHONE ME. 4650.

SPECIAL NOTICES—
Miscellaneous

BETTER EARLY THAN TO MISS OUT. TELEPHONE YOUR SUNDAY ADS TO THE TIMES, FRIDAY OR EARLY SATURDAY. MEtropolitan 0700.

Baths and Massage

NEW LIFE HEALTH INSTITUTE—Misses Vernette and Harriett, nurses. Elec. cab. sweats, Swed. massage. Oprs. both sexes. Hrs. 9-7 p.m. Sun. 10-2. Suite 215 HAAS BLDG., 219 W. 7th, corner Broadway.

MISS ECKMAN NELSON ISHAM. Grad. nurses, med. vapor bath, massage, sun rays, salts, mineral bath, grad. Eckman's Inst., Chicago. Hrs. 10 to 7. Saturday 8 p.m. 126 W. 3RD. Office 305.

GROVE HEALTH INSTITUTE.
Misses Barton & Lawson, nurses. Elec. & steam sweats, massage, violet ray, oprs. both sexes. Hrs. 10-7 p.m. Sun. 10-3. Suite 814 STACK BLDG., 228 W. 4th st., corner Broadway.

ELECTRIC cabinet, Swedish massage baths. KAARBY, REEVES & BISHOP NURSES. Operators both sexes. Hrs. 9 to 9. Sun 10 to 3. Suite 919 CONSOLIDATED BLDG., 6th & Hill sts. TUcker 4060.

ELECTRIC cabinet sweats Swedish massage, chiropractic adj. Miss Mills, nurse attendant. Opr. both sexes. 225 CONS. BLDG., 6th and Hill. Hours 9 to 9. Sunday, 9 to 1.

PACIFIC HEALTH INSTITUTE.
Miss Renee, Mgr.
818 W. 5TH ST., ROOM 332.
HRS. 10-7; SUN. 10-2.
Opers. both sexes.

DAVIS method elec. cabinet sweat, $2; mineral bath and massage, $1.50; graduate nurses in attendance. MISS FOSTER & TAYLOR, 105 E. Vernon. Hrs. 10-9 p.m. Sun., 10-3.

MED. bath & elec. mass. Grad. nurses attend. Miss Morgan & Evelyn Dean. Hrs. 10-5:30. Sun. 10-2. 255 W. 52ND PL. Cor. Moneta.

SCIENTIFIC massage, sun lamp, violet ray radium, sulphur and cabinet sweats. Graduate attendants, both sexes. 223 Union League Bldg., 2nd-Hill. VA. 0270.

MISSES Nyberg and Nyberg, 108 N. Spring, rm. 3, good sw. massage, cabinet baths, elect. treat., spec. treat. for nervousness, rheumatism. Hours 9-9. Sun. 10-3.

PAINLESS chiropractics, massage, vibratory, tired, run down cond., headaches, colds, etc. Hrs. 9-9. Sun. 10-6. 326 UNION LEAGUE BLDG., 2nd and Hill.

MASSAGE that is MASSAGE. Scientific electro mag., manipulation, baths and chiropr. treat. Satisfaction guar. 327½ S. HILL. Hrs. 10-9.

YOUR HOME OR MINE.
Mable Crawford, massage, violet ray, reducing treat. 3680 S. ST. ANDREWS PLACE. VErmont 6403.

SCIENT. MASSAGE, NEW METHODS FOR REDUC. NURSES ATT. OPRS. BOTH SEXES. HR. 10-7, 10-3. 126 W. 3RD, RM. 503. HOME CALL TU. 6131.

MAG. MASSAGE, BATHS, BLKT. SWTS., OIL ALKL. RUB, ELECTRIC TRTS. 650 S. FIGUEROA, APT. 215. Open Sunday.

MASSAGE, manicuring, Ruth Davis, Miss Russel & Webster, hours 10 to 9. Open Sun. 412 STACK BLDG. 4th & Bdwy.

M. LANE,
Manicuring, violet ray, face culture, 2155 SUNSET BLVD. Suite 262. Hrs. 10-7.

BEAUTIFUL NEW ELECTRIC BATH CABINET. CAN BE SEEN 3506 W. PICO. APT. 12.

MASSAGE, manicuring. Misses Raymond & La Verne operators. Both sexes. 428 Union League Bldg. 2 & Hill. 10-9 Sun.

CLARA STONE & Elsie King, scalp, massage, mineral treatments. Operators both sexes. Hrs. 10 to 7. 1123 S. FIGUEROA

STAR Japanese Baths and Massages, internal baths, scrub baths, oil rubbing, operators both sexes. 215 N. SAN PEDRO.

LUCILLE WEBBER, D. C. & Miss LeRoy, R.N. TU. 1871. Sun ray, scient. massage. Chiro. adjust. 225 I. W. Hellman Bldg.

ELECTRIC & steam bath cabinet, shower bath and massage table, all glass. AX. 2285. MR. GRAY.

MASSAGE, Violet Ray, Vib. Alcohol rubs, $1 up. Oprs. both sexes, 9:30-5:30. 419 DELTA BLDG., 426 S. Spring.

FRANCES E. WELLS, D.C., chiropractic adjustment and manipulative treatments. 214 I. W. Hellman Bldg. Hrs. 9-5:30.

MASSAGE and reducing treatments at your home by young graduate nurse. Expert. HU. 2468-J.

JUNE TAYLOR
Manicure—Massage.
803 1-3 SO. OLIVE. HRS. 9-10.

HEALTH Treatmts. sweat baths, elec. massage. 254 S. Bdwy. 9 to 9. Opr. both sexes

MARATHON baths, massage; operators both sex; stay all night. 1253½ W. 7TH.

MISS GILLETTE, electric scalp treatments. 1133 S. HOPE ST. Apt. 206. Hrs. 10-9

REAL SWEDISH MASSAGE. 823½ W. PICO. "P" CAR.

Mae Whatley, manicure, scalp treat. 318 W. 5TH. Rm. 327. Hrs. 10 to 5:30.

EXPERT European masseuse, licensed, wide exp. private. Nelson, VAndike 8366.

MAE E. CURTIS—Elec. scalp treat. violet ray. 344 S. GRAND, Apt. 21-23. 10-5.

REAL Swedish massage, JOSEFINA LARSON, masseuse, 922 W. 6th. Apt. 7. ME. 4947.

SCALP treatments, manicure. Hours 1-6. AX. 1458. 232 E. 46TH.

LILLIAN BURTON, No-Foot massage. 628 SAN FERNANDO BLDG. Closed Sunday.

FIRST CLASS massage and bath. Open Sun. Oprs. both sex. 1018½ S. OLIVE.

MASSAGE, sweats, pine baths, chiropractic, $1 up. MISS FREEMAN, 940 W. 8.

SCALP treatment and manicuring. 536 SO. BDWY. Room 303.

FACIAL, shampooing, manicuring. MISS RICE. 1149½ E. 33RD ST. HU. 7472-R.

MASSAGE, scientific nurse attnd't, for nervous people. 1125½ SENTOUS, Apt. 1.

SPECIAL NOTICES—
Miscellaneous

Hairdressing, Bobbing Beauty Culture

SPECIAL—$12.50—
PERMANENT WAVING, WHOLE HEAD, $12.50 BY EXPERT OPERATORS.
Do away with Mascara. Have your eyebrows and eyelashes permanently tinted, leaving them black and glossy. Westmoreland Marcell Shoppe. DU. 9815.

ADELE MILLAR'S
WONDER PEEL PASTE, OVERNIGHT HOME TREATMENT. FRECKLES, PITS, WRINKLES, PIMPLES, FLABBY SKIN. GUARANTEED HARMLESS. $5.
ADELE MILLAR, 225 LOEW'S ST. BG.

NO WELL DRESSED WOMAN would wear dyed hair when Majbleeman, the European system, removes the dye & restores the original natural color without dyes. Results in every case. 401 LOEW'S STATE BLDG.

MARCELLING taught by male expert. $10. Private instructions. Sullivan, BU. 8658.

Medical.

DRS. SHORES & SHORES, SPECIALISTS Catarrh, deafness, head noises, hay fever, asthma, rheumatism, eczema, neuritis, piles, epilepsy, goiter, insomnia and other CHRONIC DISEASES of nerves, blood, skin, lungs, heart, stomach, bowels, bladder, kidneys, liver. A specialty for 31 years. 602-3-4 LISSNER BLDG., 524 S. Spring St., Los Angeles. Hours 9-5. Eve. 7-8. Sun. 10-12.

MAN doctor over 30 years, only chronic, recent and germ diseases, blood and urine tests. NO CHARGE. Vegetable medicines used only by himself. Genuine 606 and gland. No delay from work. Hours 10-6. Sun. 10-12. 219 Douglas Bldg., cor. 3RD & SPRING STS.

MEN—See successful specialist for chronic or recent disease. No delay from work. Latest methods. My own medicine. Ex. free. 247 S. BROADWAY.

CANCER.
Home treatment cures external cancer. Money back guarantee if it fails. Ref. furn. P. S. GEORGE, 3836 S. Grand.

$1—TREATMENT electric steam bath, manipulation, chiropractic Violet Ray, 2 to 8 p.m. 206 UNION LEAGUE BLDG.

ABRAMS BLOOD TEST FREE. ELECTRONIC METHOD CURES WHEN OTHERS FAIL. RATES LOW. 1419 W. 11TH.

MARIE A. MICHEL, M.D., ex-interne of hospital. 828 W. 41st Pl. 2 to 4 p.m.

Sanatoriums, Hospitals, Etc.

SCIENTIFICALLY trained nurse will care for nervous convalescent or paralytic case in our home. Excellent cuisine. A-1 accommodation. Phone 592-227.

THE WINDHURST. A visit to my place will convince you I have the most ideal spot in Los Angeles for elderly people, 20 minutes from Broadway. Good food. Kindness and best of treatments. Rates reas. PH. DR. 0134.

THE WESTLAKE CONVALESCENT REST HOME gives wonderful care to all patients. Graduate dietitian and masseuse. Aged people given permanent home. Rates $20 a week up. 115 S. LAKE ST. DU. 8196.

HAVE YOU A MOTHER YOU ARE NOT ABLE TO CARE FOR IN OWN HOME? HAVE HER CARED FOR BY GRADUATE NURSE IN CONGENIAL SURROUNDINGS FROM $100 MONTH UP. PH. 592-227.

DRUG ADDICTS, do you wish to get well? I have a ten days' treatment, an absolutely new and tested foreign remedy, quiet country home. For particulars phone MEt. 3695.

NURSE, home for aged and convalescents. Scientific treatments, good food. 3417 I st., Long Beach. Ph. 311-508.

ONE or two convalescents, large cool rm. or porch, $18 per week. Monrovia Address D, box 92, TIMES OFFICE.

SPECIAL RATES to waiting mothers who book now at Elysian Maternity Home, 1227 Elysian Park ave. 51306.

Society Meetings.

GET ACQUAINTED SOCIETY, 717 E. 9th. Sunday lectures, 2 p.m. All welcome. Socials, Tues., Fri. nights; games, program, dancing. Organized 16 yrs. Members every state.

STRANGERS' SOCIAL CLUB.
Meets Tues., Thurs. & Sat. 7 to 11:30. Music-Arts Hall, 223 S. Broadway. Cards, games, dances. Join us. Get acquainted.

THE lonely get a square deal at LIKE'S SOCIAL CLUB, dancing & cards, Tues. & Fri. nights. Rutherford's, 1024 S. Grand.

Detectives.

KANE DETECTIVE AGCY., 726 Loew State Bldg. Ph. BRoadway 2796. All branches detective work. Charges moderate.

GET DETECTIVE SWEENEY FOR RESULTS AND SECRECY. 222 LISSNER BLDG.

Chiropractic

ARE YOU SICK? WHY?
There is a cause. I will locate the cause and tell you what ails you without asking a question. I will remove that cause and you will get well. Each patient receives complete phys. and lab. exam. X-ray free. Dr. Paul J. Dorosh, Chiropractor, Diet Specialist, 223 Loew's State Bldg.

CHIROPRACTIC TREATMENTS
Given at Los Angeles College of Chiropractic, 920 W. 16th St.; also at branch, 954 S. BROADWAY.

Chiropractic.

QUIT drugs. Get well using natural, drugless methods. Full examination and treatment $3. Card of 10 for $20. DR. BARTON, Chiropractor, diet, nerve specialist, 617 Delta Bldg., 426 S. Spring. TU. 2335.

Auto Trips and Travel Offers

AM driving 4-pass. Stutz to Seattle, Wash., March 25, can take 3 people to share expenses. GEO. VOLNAGEL, 1145 Mt. Vernon ave., Colton, Cal.

ELDERLY woman going to Wichita, Kans., desires companion. Will pay reasonable. THornwall 2341.

NURSE going east will care for invalid or children. Address G, box 69, TIMES OFFICE.

LADY going to Chicago by auto, share expenses. Address G, box 72, TIMES OFFICE.

SAN ANTONIO, TEX., take 2. Lv. Wed. 1026 SANTEE, Ph. BR. 5551. Call Mon.

GOING to Portland Sat. 21st. Rm. for 2. Address B, box 110, TIMES OFFICE.

PERSONALS—
Business

NOTICE TO GOLFERS.

A limited number of careful players of good character may enjoy full golf and country club privileges at high class West Side club without entrance fee; dues $8.80 monthly; ocean climate; thirty minutes from city by trolley or motor. Former country club members especially desired. For particulars address OO, box 575, TIMES BRANCH.

IF YOU WORK CROSS-WORD PUZZLES I can show you in 10 minutes how you can increase your chances for winning all premiums offered 100 per cent. No trouble. No expense. No obligation to you whatever. Just a demonstration. 458 S. SPRING ST., Room 725. VA. 1819.

WEIGHT REDUCED—No diet, drugs or exercises. WRINKLES removed, no acid, surgery or face peel. New French method. Free demonstration. Ladies only. CECIL HOTEL, room 348. Hours 12-6. FAber 3940.

HAVE YOU A MOTHER YOU ARE NOT ABLE TO CARE FOR IN OWN HOME? HAVE HER CARED FOR BY GRADUATE NURSE IN CONGENIAL SURROUNDINGS FROM $100 MONTH UP. PHONE 592-227.

WANT home privileges and room with or without board, by gentleman who is fond of evenings at home. Full particulars with ans. Address C, box 172, TIMES OFFICE.

MUST sell at once. Membership in new country club with cabin site included. Golf, swimming, tennis, etc. $125. $10 a month will handle. Address Z, box 181, TIMES OFFICE.

ANYONE suffering from piles can hear something to their advantage. ROOM 532-34, 106 W. 3rd st. 25 yrs. experience. No operation. Free booklet.

YOUNG well educated French girl will act as companion to refined lady. Nice appearance. Good references. 622½ S. BIXEL ST. Ph. 581854. Aftern. or eve.

BEADS RESTRUNG, 25c AND UP.
EMMA C. FLEMING,
424 S. Broadway. Suite 308. (Upstairs.)

LONESOME CLUB. Monday, Friday eves., 7 to 77. Old-time dancing, songs, visiting for lonely folks. Horne's, 936 W. 7th.

ANTIQUE STUDIO
PRICES LOW ON ENGLISH ANTIQUES.
TEL. NEWPORT 18. BALBOA, CAL.

SPECIAL low tuition fee this month. BELCANO ACADEMY, Beauty Culture. 919½ S. BROADWAY. VA. 2558.

EUROPEAN tour, pri. party exp. conductor, Scot., Eng., Holland, Belg., Switzer, Italy, France. 4522 St. Charles Pl. 762777.

INVENTORS—Cash for your inventions. Protect your ideas. Advice free and confidential. 541 DOUGLAS BLDG.

LADY with sedan will drive by hour or drive your car. 768-660.

ALL club memberships, golf, beach, ath., bargains. BRACE, BR. 4144. Detwiler Bg.

ADVICE free, Matthews & Walter, Attys. 210 Douglas Bldg. MEtro. 4379.

FURS repaired and remodeled at factory prices. 748 S. HILL.

BALLROOM DANCING TAUGHT. MAin 3607. 930 S. GRAND.

LEARN auction bridge as it should be played. Call 598-611 for appointment.

FALSE TEETH REPAIRED, short notice. 424 Bryson Bldg. 2nd-Spring. Hrs. 1-6.

HOLLYWOOD Country Club membership for sale. Make offer. Box 374, BURBANK.

TRAINED nurse care for 1 or 2 aged or afflicted in her splendid home. 766-252.

Inquiries—Missing People

MULLENDER Thomas. Anyone knowing his whereabouts please telef. 533-24. J. MULLENDER, Puente, Calif.

CAPT. Y. TAKASHIMA wanted quickly, interview at Hotel Ambassador, no worry. Still more love. ALICE.

BUSINESS ANNOUNCEM'TS
Miscellaneous

SACRIFICE sale on new and used tires. Get our prices. 1258½ E. SLAUSON.

BUSINESS ANNOUNCEM'TS
Miscellaneous

LAACK & WILLIAMS, REALTORS.
Residence, business and income property depts.; rentals and leasing.
200 PANTAGES BLDG.
TRinity 3641. 7th at Hill. TRinity 3641

SALES, LEASES AND INSURANCE.
METCALF & RYAN, REALTORS.
Pacific Finance Bldg. 6th and Olive.
TRinity 6711.

ALL CLASSIFIED ADVERTISEMENTS FOR THE SUNDAY TIMES MUST BE RECEIVED BEFORE 7:30 P.M. SATURDAY. GET YOUR ADS IN EARLY.

AWNINGS—Windows $5. PATIO PORCH, painted stripes, from $25. CAMPBELL AWNING & TENT CO. AXridge 0510.

BUSINESS cards, come and get 'em. 1000, $2.50; by mail, $2.75. Night and day shop. 944 SO. FIGUEROA.

JOB PRINTING.
1000 BUSINESS CARDS, $2.50.
Douglas Press. 718½ S. Spring. FA. 1288.

METROPOLITAN TAILORS CLEANING & PRESSING. WE CALL & DELIVER. MA. 3183.

MARCEL 75c. Shampoo 50c. No school. 318 W. 5TH. R. 326. FA. 1309.

"GENII Cleaners" for your Carpets, Rugs & Cleaning. 6042 MONTE VISTA. GA. 5023.

LOS ANGELES CAN CO., 303 and 313 San Fernando Road, CApitol 0689.

FOR GOOD PICTURE FRAMING, CALL KORBER, 624 W. 9TH ST. VA. 0834.

BOOK-KPG systems installed; books kept by contract. Terms reas. Glendale 4436-W.

Attorneys and Counselors.

ADVICE FREE—Probate and land law; wills contested; titles quieted; unfair land contracts rescinded; collections made. Corporations organized. Permits secured. MATTHEWS & WALTER, Attys. Notary Public, 210 Douglas Bldg. ME. 4379

C. C. CASWELL, ATTORNEY
ADVICE FREE. General practice. Private confidential. 206 WESTERN MUTUAL BLDG., 321 W. 3rd st.

ALL LEGAL MATTERS; ADVICE FREE: LEONARD: 902-904 Broadway Arcade. Also eves., Tues. & Thurs. 7-9. TU. 7668

LEGAL ADVICE FREE. ALL CASES. OFFICE OPEN EVENINGS. 503 CONSOLIDATED BLDG., 6TH & HILL STS.

LEGAL advice, all matters gladly furnished. Durham, 901 Broadway Arcade. Eves. & Sun. by appointment. MEt. 1482.

FREE law, husband-wife, estates. 20 years' exp. 546 Douglas Bldg. AT. 8705. Eve. 5-8

Accounting, Income Tax Service

AUDITS, systems installed, financial statements, daily, weekly or monthly service, tax returns & claims, public accountants. ACCOUNTING SERVICE CO., FI. 4292.

AUDITS, financial statements. Competent pub. acct. $1.50 an hour. FAber 3158.

Appraisals

THE EVANS-LEE CORPORATION, of which Mr. Hugh Evans, Chief Appraiser of the California Bank for several years, is president, are prepared to make appraisals of all classes of property. 508-9-10 CALIFORNIA BANK BLDG. MEtropolitan 3148.

Contractors and Builders

FOR SALE—Contractors' equipment and machinery, including horses, mules, steam shovels, well rigs, compressor, mixers, Fresnos, plows, slip wagons, water wagons and tanks, tents, boarding house equipment, small tools.
Phone TUcker 4814, between 8:30 & 11:30 a.m., or call at Shattuck Const. Co. Equip. yard at Alameda and Randolph. Any time.

100% FINANCING.
We will build and finance a home or income property on your lot whether same is clear or not. We do our own building and financing and accordingly can give you low cost. See our completed buildings.
GLOBE INVESTMENT COMPANY,
GRanite 3436. 5562 Hollywood Blvd.

BUILD NOW.
IF YOU OWN A LOT we will furnish the money and build for you. Terms like rent.
FREE PLANS
Call and see us.
EDWIN S. DOUGLAS
General Contractors. Ph. TUcker 2130.
601 Stock Exchange Bldg.

FRANK MELINE CO.
AMBASSADOR HOTEL
Money, any amount, for mortgages, and trust deeds. Quick action.
PHONE MRS. FREE, DUnkirk 2680.

INDIVIDUAL ARCHITECTURE AND BUILDING. Complete service in designing, building and financing, up to 100%. Bring your building problems to us and we can save you time and expense. ROY T. JONES & DICK M. WARD, 1355 N. Western ave. GLadstone 3549.

BUNGALOWS, FLATS, COURTS, DOUBLES Built and Financed for You.
TERMS ARE EASY
Representative Building & Finance Co. 507 Laughlin Bldg., Bdwy. nr. 3rd. Vandike 8428.

INFORMATION & APPRAISALS FREE
WILL finance 100% your own plan. Will buy lot, any part city and build. Small payment, balance easy.
PIONEER HOMEBUILDERS, INC.
805 W. 10th st. VAn. 6555.
After 6 p.m. MR. LEONARD, TH. 5167.

BUILD NOW BEFORE
prices advance. Modern 5-room stucco, $4000. Double bungalow, frame, $3000; 4-unit court, $7000.
Free plans. We help finance you. 516 LISSNER BLDG., 524 S. Spring.

MERRIS CONSTRUCTION CO.
Builders of fine homes & income property. Service of our Financial and Architectural departments free to our clients. 510 SPRING ST. ARCADE. Ph. TU. 6073

BUILT ON YOUR LOT.
Garage, 9x14, $44.50. Other sizes in proportion. Samples at yard.
HONHOLZ BROS.
Axridge 6984. 426 E. Slauson.

WE can work out your building problems and build for you on strict economy basis. Bungalows, courts, flats, stores. 1117 HELLMAN BANK BLDG. TUcker 4838.

PLANS, specifications, 1½% cost of building apt. houses, hotels, specialty, reinforced concrete steel, wood construction. Plans $25 up. Architectural engineer. CARTER, 975 S. Serrano. DU. 0035.

3, 4, 5 AND 6-ROOM
Homes built and financed up to full cost on your clear or nearly paid lot.
701 AMERICAN BANK BLDG.
2nd & Spring Sts. Phone MEt. 6914.

NOW IS THE TIME TO BUILD
4-room, $1700; 5-room, $2000; 6-room, $2800; double, $4000. Others same proportion. C. WESLEY TAYLOR, 1121 Black Bldg. MAin 4219. EM. 3750.

100% FINANCE—100%.
I will convert your home into income. Make it pay dividends. My specialty. See my plans. Free estimates. HE. 0365

WE MOVE dirt, Ford dump trucks, by day or contract. Team work and grading; gravel, sand, soil or manure delivered. DRexel 0720. DUnkirk 3850.

WILL build 5-room frame bungalow with hardwood floors, complete for $2100; 4-rm. bung. for $1600. A. J. RICHARDS, 1615 W. 45TH ST. VE. 6482.

YES, I can build you a 4-room house for $1500. Hardwood floors, plastered. Painted. Will finance. Box 423-H, Route 4, Inglewood. Ph. INGLEWOOD 8736-J-12.

CONTRACTORS TAKE NOTICE — Electric fixtures at prices you have never bought before. Call and see us, want your total business this year. 3807 MONETA AVE.

GARAGE, $45 up any size, anywhere, shel. of small house, $150. 613 W. 54TH ST. Phone AXridge 8781.

PAY 30% of the price of lot. We will finance your bungalow home, near Washington Blvd. GR. 3626.

DAVIS BROS. for carpenter and cement work, new or repair work guar. Plans furn. AN. 1175 or call 326 VALESCO.

5-ROOM, $890; 4-room, $1850; marble dash, double, $3100. Send for plans to L. E. WOODS, 1170 Esperanza, AN. 7310.

WM. COLLAMER will build and finance 100% on your lot, estimates on new & repair work. 4357½ S. Hoover. UN. 3107.

CEMENT work, all kinds, finishing incl., 75 cents per hour. Phone Sun. and eves. 51227.

I LOWER all bids. Cost, plus 5 per cent or contract. Plans free, loans secure. Reference and bond. Call DRexel 3083.

BUILDING PLANS & SPEC. to order; Lowest rates. 821 SANTEE. TU. 6263.

BUILDING, finance, realty. Call HARRY CHANEY, 6408 Hollywood. HO. 6102.

CEMENT contractor; expert work. C. F. OLSSON, AX. 6043, morn.-eve. AX. 6644.

PLANS DRAWN—Reasonable rates. 439 SAN FERNANDO BLDG., 4th & Main.

GAR. $44 up. 3-r. hse. with plmbg. $640 up. Let us figure. 1151 E. 77th. DE. 5150.

SINGLE BUNGALOW BOOKS, DOUBLE, 50 cents. 527 I. W. HELLMAN BLDG.

GRADING, PLOWING, LEVELING LOTS. PHONE ANgelus 4978.

OLD floors refinished. Quick work. Reasonable. BROMWELL, DElaware 7541.

HARDWOOD floors cleaned, waxed, etc. Machine sanding. HANSLER, 75515.

PLASTERING, cementing and tinting; first-class workmanship. Ph. AXridge 6658.

CEMENT work wanted, machine mixed. 531 W. 49TH PL. AXridge 1543.

ENGINEER will prepare plans and supervise construction. HOlly. 4629.

CARPENTER, better work at lower prices; repair jobs a specialty. BR. 6159.

CARPENTER, jobbing, repairing, alterations all kinds. Tel. eves. CA. 0104.

CEMENT work, all kinds, free estimating. Prices right. DElaware 4539.

GRADING, excavating and trucking day or contract. DR. 0720.

FURN. reed and grass direct at wholesale pr. Repairs. 480 N. UTAH. AN. 2781.

GENERAL team work, excavating & grading lots. HUmbolt 5281-M

$100,000 as low as 3½%. Builder. ROGERS, GR. 2296. Res. EM. 5518.

CONTRACTOR AND CARPENTER. GARDNER. UNiversity 0755.

CEMENT contractor with a conscience, 1st-class work only. Est. free. EMpire 3703.

PLANS DRAWN TO ORDER VERY REAS. RATES. 518 LISSNER BLDG. VA. 6136.

LET us figure your alteration, carpenter and cement work. UN. 3538. AN. 7831.

BUSINESS ANNOUNCEM'TS
Miscellaneous

Contractors and Builders

BUILD WITH OUR MONEY
NO BONUS. NO RED TAPE.
WE FINANCE AND BUILD
ALL KINDS OF BUILDINGS.
TIFAL and O'CONNOR.
4TH & BROADWAY. PH. TR. 5438.
ASK YOUR BANKER.

BUILDING LOANS.
NO BONUS. EXCELLENT TERMS. Reliable contractor will loan all money, build your home or income prop., give you the benefit of low overhead and expert personal service. No commission; plans free. References. Completed jobs.
L. R. HUBBARD,
802 Hillstreet Theater Bldg., 8th & Hill. TUcker 9701.

ENGINEERING contractor; plans, supervision. Gen. construction. 590-427; 590-051.

CEMENT work, specialize on sidewalks, curbs and patching. VE. 3143.

PLANS and specifications, $4 per room, work guar. 531 N. Vermont. 596034.

Bids Wanted

WE WANT SUB-BIDS—
On painting, plastering, plumbing, etc. CAL. STATE ASSN. CONTRACTORS 908 Haas Bldg. Ph. BRoadway 1519.

WANTED—Bids on concrete work, factory building. Call 2010 VIOLET ST. BRoadway 0124.

WANTED—Bids on lumber, sash and doors, skylights and metal sash. Factory bldg. Call 2010 VIOLET ST. BRdwy. 0124.

WANTED—Bids on brick and tile work, factory bldg. Call 2010 VIOLET ST. BRoadwa 0124.

WANTED—Bids on roofing, plumbing and electric wiring. Factory bldg. Call 2010 VIOLET ST. BRdwy. 0124.

Professional Services.

R. D. KLISE.
Licensed surveyor and realty appraiser. Drafting, commercial photography. Ph. VA. 5366. 308 Frost Bldg., 145 S. Bdwy.

Manicuring, Chiropody Scalp Treatment

GUARANTEE best scalp treatments, electric, also typewriting. 835 FRANCISCO.

Florists and Nurseries

GEORGE'S NURSERY CO.
All kinds of nursery stock 7345 Santa Monica Blvd. Hollywood. Citrus fruits our specialty, $75 hundred. GR. 4733.

HIGHLAND NURSERY
Has numerous carefully cultured plants. See them. 1157 HIGHLAND AVE.

SUN Nursery for all kinds ornamental trees and shrubbery. 3425 S. SAN PEDRO ST.

FRUIT trees, 50c special. M. M. NURSERY, 6264 S. Vermont.

BARRY'S NURSERY, SHRUBBERY & ALL OTHER TREES. 6433 STA. MONICA BD.

Patents and Patent Attorneys

EXPERT ADVICE ON PATENT FREE—A. K. MARTELL, PATENT ATTORNEY. 124 W. 4TH ST. SUITE 471.
ESTABLISHED 17 YEARS IN L. A.
SPECIAL LETTER ON PATENTS FREE. SEARCHES MADE IN WASHINGTON, $5.

HAZARD & MILLER—H. MILLER, former member Examining Corps, U. S. Patent Office. Library containing record of all U.S. patents open to public. Booklet free. 506 CENTRAL BLDG., 6th & Main.

A. J. FARNSWORTH, PATENT ATTORNEY Elec. & mech. expert, consultation invited. 1123 Story Bldg. 6th & Bdwy. TUcker 1307.

KUNKEL STAMPING & MFG. CO., 427 E. Washington st. ATlantic 4326. Tool and die making, sheet metal products.

F. E. MAYNARD, patent atty. 20 yrs. exp. PATENTS, TRADEMARKS, COPYRIGHTS Information given. 704 S. Spring.

PATENT & TRADEMARK information free. Moderate atty. fee. MARTIN P. SMITH, 221 Consolidated Bldg. MEtro. 4823.

Cesspool Cleaning, Septic Tanks

CALIFORNIA CESSPOOL CLEANING CO. DRexel 1512. Underground drainage.

Roofing—New and Old.

COMPOSITION roofs put on and repaired. Best material used reasonable prices. 18 yrs. experience, prompt service. RICH & IZMIRIAN, 1691 W. Jefferson. 766196.

FREE estimates. Roof repairing and painting. Also interior and exterior painting, work guaranteed. BEacon 8438.

EDUCATIONAL—
Miscellaneous

LEARN ELECTRICITY
The Trade That Pays
Learn this big-pay trade. Expert instructors. Complete equipment. Special short courses enable you to earn big money in short time. Day and night classes. Call today or Mon., and Thurs. evening until 9:30.
NATIONAL, 4006 S. Figueroa st.

NIGHT SCHOOL—Men., Wed. & Fri. Small courses. L. A. Coaching School. 1600 W. 9th at Union DU. 1416.

LEARN to make glass signs and house numbers. TH. 7985; 1111 W. 90TH ST.

Musical and Dramatic

FOR SALE—DRAMATIC SKETCH, full stage, 2 male, 3 female, 1 comedy act. Can work in one or full stage, 1 male, 1 female; also character wigs. GA. 1146.

PIANO—Leschetisky method, special rate, $6 mo. Prof. Pierce, 603 Majestic Bldg., at studio today, p.m. only. Res. AX. 1478.

PIANO teacher. MARY V. GOODWIN, Studio. Ph. WEstmore 1739. Res. EM. 2046

Professions and Languages

BERLITZ METHOD SCHOOL OF LANGUAGES, Spanish, French, Italian, native teachers. 628 S. ARDMORE. DRexel 0016.

SPANISH SCHOOL. PROF. CUE (Spaniard.) Engstrum Apts. 623 W. Fifth. TR. 2741.

PRIVATE pupils in English, mathematics, afternoon or evening. Call DR. 0414.

Dancing.

WALTZ, FOX TROT AND ONE-STEP. Lessons in private studio, 75c every week day from 10 a.m. to midnight. We guarantee to teach anyone to dance who can walk. At WILSON'S MODERN DANCE STUDIO, 417 W. 5th st. MAin 1937.

75c—½ HR. LESSONS—75c
PRACTICE LESSON, 10c. NAT. COLLEGE Orange Grove Theater, 730 S. Grand.

DANCE; learn quickly in few priv. lessons given by an expert. DU. 9788 at once.

LADY WILL TEACH BEGINNERS OR ADV. Your home or mine. Tel. 74606.

DANCING taught by young lady in private home. For appmt. call BE. 4970.

PRIV. dancing lessons given by young lady. Satisfaction guaranteed. UN. 3302.

WANTED—HELP—
Male
Miscellaneous

WANTED—RECEIVING CLERK FOR WHOLESALE HOUSE. EXPERIENCED IN HANDLING PIECE GOODS. GIVE FULL PARTICULARS, AGE, REFERENCES, ETC. IN LETTER. BOX 1140, ARCADE STATION, L. A.

MIDDLE-AGED men to circulate nominating petition in Twelfth District. Good pay every night for willing workers. Must be good talkers and well dressed. Today at 1 o'clock. 1358 W. 29TH ST. Near Vermont.

OPPORTUNITY for young men to learn and obtain business experience. Open to those only looking for place with a future. Old estab. corp., located out of town. State exp., education, age. Write care D. S. Hammock, 419 Amer. Bank Bldg., L. A.

WANTED—Man who is aggressive, has originality, will work hard, can make layouts and write forceful copy. Must have agency experience. Can better his position by writing agency. Address L, box 476, TIMES BRANCH.

DRIVERS, experienced; must know city; good pay, outside work, excellent working conditions. See MR. HUNT at 2212 TEMPLE ST. between 9 & 11 a.m.
BROWN & WHITE CAB CO.

I HAVE splendid opportunities for married men, salary and commission. 914 PERSHING SQUARE BLDG., any morning between 8:30 and 12 m. Ask for MR. BLUE.

WANTED—2 reliable, trustworthy truck drivers. Responsible married men pref. Jobs perm.; the right men can better themselves by faithful work. Must know city. Address G, box 75, TIMES OFFICE.

WANTED—At once, experienced green keeper; must be first class and able to furnish references. Long Beach Country Club. 514 FARMERS & MERCHANTS BANK BLDG., Long Beach.

CULTURED young man handy at art craft. Light work in country, exchange for room and board. Phone FAber 1000, ROOM 460. Sat. morning only.

WANTED—Man to solicit house to house, nothing to sell, no collections. Small guarantee and commission. STENTZS, 25 N. Marengo, Pasadena.

YOUNG men wanted at once, steady selling work, $6 to $12 com. per day can be made; part or full time. 622 UNION LEAGUE BLDG., 2nd and Hill.

1ST-CLASS Engineer wanted, capable of taking care of gas engine, boilers and refrigeration. Inquire MOUNTAIN VIEW DAIRY, Long Beach.

MAN to take orders with crew manager. Experience unnecessary. Salary and commission while learning. MANAGER, 611, 130 So. Bdwy.

MAN wanted for established laundry route. Must furnish cash bond. GALLI, at French American Laundry, 4879 Compton ave.

WANTED, Blacksmith and blacksmith finisher, must be experienced in auto body and chassis bldg. Apply Room 202, 220 E. MARKET ST.

WANTED — Mechanic for Packard cars; must be A-1. Call Sat. or Sun., WILSHIRE AUTO REPAIRS, 4th floor, 3429 W. 6th st. DR. 8306.

MEN—Neat, enterprising, for immed. work, sales force; city firm, $8-$10 day com. Call Rm. 618, 321 W. 3RD ST. at Hill.

AUTO MECH., washers, fender men. AUTOMOTIVE AGENCIES, 1316 S. Grand.

AUTO washer, $21 wk.; mach., $35 wk. Rapid Placement Agency. 218 S. Bdwy.

WANTED—HELP—
Male
Miscellaneous

A LARGE CORPORATION.

WITH BRANCHES ALL OVER THE UNITED STATES, WANTS MEN CAPABLE OF BEING DEVELOPED INTO BRANCH MANAGERS.

OUR MEN EARN $30 TO $100 A WEEK FROM THE START AND WE WILL SHOW YOU ACTUAL SALES THE FIRST DAY.

DO NOT CONFUSE THIS AD WITH THE AVERAGE PROPOSITION NOW SEEKING GOOD MEN, BUT OFFERING NOTHING IN RETURN.

A STEADY JOB WITH SATISFACTORY EARNINGS FROM THE START, PLUS OPPORTUNITY FOR ADVANCEMENT TO THE FULL EXTENT OF YOUR ABILITY. CALL 10 A.M. OR 2 P.M., ONLY, ROOM 317, 730 S. FLOWER ST.

PLANK setter, $10 day; machinists, 65c; Acetylene welder, 80c hr.; sheet metal worker, $6 day up; fireproof door man, scale, com. auto, body builder, 75c, 90c hr.; picture moulding man, $40 wk.; auto painter, $45 wk.; brass moulder, $5 day; rock crusher man, able to take full charge, $225 mo.; laundry driver, city, arrg.; auto assembler, 55c hr.; boy with motorcycle, $15 wk. & exp.; solderer, $15 wk.; French pastry man, hotel, $155 mo., bd.; ranch cook, $50 mo. fd.; dishwashers, janitors, porters, waiters, 5 ranch-hands, South, $3 day; ranch handy man, $2 day, bd.; orchard hand, $55 & fd.; 3 Fresno teamsters, $4 day; married milker, $110 mo., home; married orchard man, $75 mo., home; married rancher, wife to cook, $75 mo. fd. MURRAY & READY EMP. CO., 504 Towne Ave.

EXECUTIVES. We offer an exceptional opportunity to 2 capable sales executives to join a successful organization, operating nationally in the advertising field. A permanent connection on the Pacific Coast. With unlimited opportunity and earnings commensurate with ability is offered to men of proven ability. MR. NEGLEY, 816 San Fernando Bldg.

MILLMAN
Gold mine, amalgamation, Diesel engine, etc. $165. HUMMEL BROS., agcy. 529 TOWNE AVE.

CHAUFFEUR with sales ability for delivery car or bakery route. References and bond required. 2926 JEFFERIES.

DRIVERS—Young men can earn good wages driving Black and White Cab. Apply 400 S. OLIVE ST., bet. 9 and 12 a.m.

WRITERS wanted for magazines. Self-addressed envelope brings list. 100 subjects. AUTHORS' CLUB, 944 So. Figueroa.

EXPERIENCED employment clerk, must be a hustler. MURRAY & READY, 5th & Towne Ave.

SALESMEN—Steady work; local firm. Aver. com. $40-$50 weekly. Apply at once. 434 STACK BLDG., 4th-Bdwy.

MECHS. FORD, ALL AROUND & TRUCK WASHER, BATTERY MAN, ETC. SEE AUTO EMP. AGCY., 128 N. MAIN.

YOUNG man to drive Chev. delivery and knows town. Ref., 226 W. 1ST ST.

WANTED, soda dispenser, call at GODFREY & MOORE'S, 101 S. Spring.

MEN FOR WINDOW LETTERING. NO EXPERIENCE NECESSARY. 218 E. 7TH

Store and Office

OFFICE BOY, gentile, age 18	$60
RETAIL SALES, woolens, age 30	open
LEDGER BK-KP., age 22, neat	$100
FLOORMAN, 30, tall, well built	$125
MECH. DRAFTSMAN	$125
BANK BK-KP., long hand, local	$125
BURR. BK-KP., bank exp	open
TIMEKEEPER, mach. shop exp	$100
REPORTER, coml. credit exp	$125
FREIGHT SOLICITOR	$125

ORGANIZATION BUILDERS' EMP. AGY., 400 Central Bldg., 6th and Main sts.

SALES and mech. eng. (north,) oil well machy.	Com. and $200
Salesman, call on retail grocers, estab. staple, local exp., have car, expense and	$150-$175
Asst. teller, branch bank	$100
Asst. book-keeper, typist, mfg.	$85
Offices and mill boy, whole	$60

CONSOLIDATED AGENCIES, Inc., Suite 901 (Agency.) 740 S. Broadway.

BKPR.-STENO., oil	$125
CREDIT MAN, local wholesale	$175
BANK TELLER	Open
CLERK-TYPIST, 21-25, Protestant, live at home	$100

PACIFIC AUDIT & SYSTEM CO., INC. (Agy.) 802 Story Bldg., 6th & Bdwy.

WILL fill positions in accounting without charge or obligations. If you wish to learn accounting, see instruction course ad. INTERNATIONAL ACCOUNTANTS SOCIETY.
810 Story Bldg. Phone BR. 2497.

STENO., SOME LEGAL PFD., $125. Another, mtges., escrow or legal, $110. Others, $100-$125, some fine openings. F. S. BEAVIS, Agency since 1912 for "EVERYTHING HUMAN FOR THE OFFICE." Chapman Bldg.

SPLENDID opportunity for ambitious young man in large corporation if willing to start at the bottom and work his way up. Give age, schooling, experience, if any, and salary expected. Address P, box 395, TIMES BRANCH.

APPLICANTS for position through "Better Positions" agency and subscribers to "Better Positions Bulletin" will receive information of value by writing E. S. Address A, box 276, TIMES BRANCH.

SHOP CLERK, stock records, etc.	$120
Hotel clerk, ref. country	$125
Typist clerk, Mt. hotel	$50 R & B.
Mountain guide, short trips	$40 R & B.

HUMMEL BROS. (Agcy.) 529 Towne Ave.

WANTED—Bright young man for detail work in credit and collection department of local newspaper office. Must be rapid typist. Address C, box 190, TIMES OFFICE.

STENOGRAPHER	$125
STENO., R. R. EXP.	Open
ADDING MACHINE CLERK	$80

BUSINESS SERVICE BUREAU (Agency.) 412 Spreckels Bldg. 714 S. Hill st.

WINDOW Trimmer wanted, experienced in Men's and Women's Apparel. Write fully your qualifications and salary. Address O, box 448, TIMES BRANCH.

Salesmen and Solicitors

RIGHT NOW!!
VACANT PROPERTY OWNERS ARE WELCOMING THE OPPORTUNITY TO CONVERT THEIR VACANT PROPERTY INTO DESIRABLE INCOME. LET'S HELP THEM. YOU CAN MAKE BIG MONEY ARRANGING BUILDING CONTRACTS FOR US IF YOU HAVE HAD BUILDING OR R.E. EXPERIENCE. WE DO OUR OWN BUILDING AND CARRY OUR OWN PAPER, MAKING IT POSSIBLE FOR US TO FINANCE 100% ON A FAIR BASIS.
FOR FURTHER DETAILS CALL MORNINGS.
GLOBE INVESTMENT COMPANY,
5562 HOLLYWOOD BLVD.

THE founder of a business manufacturing and merchandising a much used specialty now covering Southern California desires to secure a capable salesmanager who has had unqualified success in the selection, training, inspiration and leadership of canvassers, solicitors, retail and wholesale sales people. This advertisement offers a life-time opportunity to grow up with a local institution which commenced business 8 mo. ago, with only one person, and which now has a pay roll of 30. It is not real estate, stock selling, oil, or any scheme, but a sound business, operating on a cash basis. Only a man of high moral caliber and intelligence will be considered. Apply in confidence to G, box 28, TIMES OFFICE.

EXPERIENCED salesman for high priced lots. Best improved property in Southern California. Best view of all surrounding country. All city conveniences now in, as well as thousands of wonderful trees, shrubs and flowers. Many fine exclusive residences already built and under construction. Adjoining most beautiful wooded, watered canyon, for use of residents. This is a real deal. Only high class man with clientele need apply. Drawing account to properly qualified man. Make appointment for interview with MR. TONNE, 613 Pacific-Southwest Bank Bldg. Telephone Terrace 0803, Pasadena, Calif.

LEADS—
Fresh every morning, 20% commission. Free closing. Free dance and festival weekly.
NO COLD TURKEY—
I want real cabin-site salesmen, with cars. 2½ hours out, snow, lake, trees and club. 6 salesmen sold 52 lots on tract in one afternoon. F. C. HULBERT INVESTMENT CO., 1126 W. M. Garland Bldg., 9th and Spring.

SALESPEOPLE.

WE ARE NOT USING A LOT OF HIGH POWERED ADVERTISING TO GET YOU IN OUR OFFICE, BUT IF YOU ARE INTERESTED IN MAKING MONEY IN A CLEAN LEGITIMATE WAY, SEE US. 1203 COMMERCIAL EXCH. BLDG., 8TH AND OLIVE.

SALESMEN—You know as I know that 90% of the success of salesmanship is to be able to offer the public what they want to buy. WE HAVE IT. Can use only 2 good men at the present time. 458 S. SPRING. Room 725.

2 SALESMEN with car to call on parties requesting information on cemetery lots. Permanent position. Men capable of making $500 to $700 per month. Call between 8 and 10 a.m., 621 VAN NUYS BLDG. See Mr. Luse.

SALESMAN, $100 a week, live leads, advertising, advancement, permanency, appeal. But the high-class proposition that is selling is hard to find; we have it. 308-9-10 GREAT REPUBLIC LIFE BLDG., 8th and Spring.

PACIFIC READY CUT HOMES, INC., is to immediately launch intensified sales campaign. Require several high caliber salesmen. Apply immediately, bet. 2 and 4 today, MR. REWSON, 1330 S. Hill st.

WANTED—HELP—
Male
Salesmen and Solicitors

SALESMEN—
Spring Fever is Buying Fever at
PALISADES DEL REY
The time to sell Beach Home sites and investments is
NOW
New houses going up every day. Miles of improvements being rushed to completion.
We have a monopoly on "the Last of the Beaches"
We must have a few
MORE MEN
to take advantage of the tremendous seasonal demand, "SEA FOR YOURSELF"
TONIGHT
DICKINSON & GILLESPIE CO.
525-27-29 W. 8th st.
See Asst. Sales Manager, Evenings only.

WANTED— —WANTED
SALESMEN SALESMEN SALESMEN
TO SELL
NEW OVERLAND FOUR AND SIX-CYLINDER MOTOR CARS.
A REAL OPPORTUNITY FOR REAL SALESMEN.
APPLY R. J. FLYNN.
WILLYS-OVERLAND PACIFIC CO.,
1058 S. HOPE ST.

ARE YOU
THE MAN
I AM LOOKING FOR?
If you are honest, of pleasing personality, and can truthfully and convincingly present facts, I can place you in a position representing one of the largest financial organizations on the Pacific Coast, where your earnings will be limited only by the effort you put forth. If you meet these qualifications, call in person between 10 a.m. and 1 p.m.
328 INSURANCE EXCH. BLDG.
9TH AND OLIVE STS.

"FOUR PICKED SALESMEN"
We need only four "Picked Salesmen" now. We have found "Eight Picked Men" of the highest caliber who qualified as dignified, energetic and determined to make money; as our ad entitled "Twelve Picked Salesmen" stated they must measure up to this standard. Must have car.
See Mr. Matthews, morning except Saturday after 9 a.m.
THE FRANK MELINE CO.
3rd floor, Sun Bldg., Hill at 7th.

REAL ESTATE AND
SECURITY SALESMEN.
IF
You have not investigated the opportunity we are offering, you are missing one of the very best ones ever offered anybody. Real dollar for dollar values, advertising support, permanent position, substantial returns—all are here now.
See Mr. Macon.
J. B. RANSOM ORGANIZATION,
608 National City Bank Bldg.
8th and Spring.

WANTED—
SECURITY SALESMAN WHO IS QUALIFIED TO HANDLE A CLEAN CUT FINANCIAL PROPOSITION. REFERENCE TO OFFICERS AND COMPANY DUN OR BRADSTREET'S. LEADS FURNISHED. CALL 10 TO 12 OR 3 TO 4 O'CLOCK. 402 FINANCIAL CENTER BLDG.

MEN.
WE ARE EXPANDING. THIS week we open 3 new offices, Hollywood, Pasadena and Long Beach. A big money making campaign is on. No experience necessary, but helpful. If you have the GRIP come on in, the sales are fine.
Apply 314 L. A. STOCK EXCH. BLDG., 639 Spring st.

SECURITY SALESMEN.
HAVE ROOM FOR 2 EXPERIENCED MEN IN OUR ORGANIZATION. THIS IS A HIGH-CLASS PROPOSITION & PAYS VERY LARGE RETURNS. NO SALES RESISTANCE. LEADS FURNISHED. LARGE COMMISSION.
COLONIAL FINANCE CORPORATION,
610 BROADWAY ARCADE BLDG.

JUNIOR SALESMEN
UNDER 35 YEARS
who have a desire to better their conditions; who have a purpose in view and who, through determination, can win the goal.
See MR. KENNEDY.
THE FRANK MELINE CO.
3rd floor, Sun Bldg., Hill at 7th.

WANTED—BY A LARGE EASTERN LACE CURTAIN MANUFACTURER, salesman well acquainted with the upholstery buyers on the Pacific Coast, one now employed and who could make arrangements. Only a traveling salesman will be considered. Write stating experience, age and references. Without these details applicant will not be considered. Address Z, box 238, TIMES OFFICE.

EXCEPTIONAL OPPORTUNITY FOR HIGH-CLASS INVESTMENT SECURITY, BOND OR REALTY SALESMAN. DOUBLE BROKERAGE. PERMANENT. DIGNIFIED. ORIGINAL AND SUCCESSFUL PLAN, BASED ON CLOSE-IN INCOME REALTY. APPEALS TO MOST CONSERVATIVE SMALL OR LARGE INVESTORS. NO STOCKS. CALL 3880 W. 6TH.

SECURITY SALESMEN.
We have room for two or three more high class, clean-cut producers with good records. Live leads, energetic co-operation. A real opportunity for men of initiative and ability to make connection with going corporation.
Apply 329 MARKWELL BLDG.,
Long Beach, Cal.

SALESMEN,
20% COMMISSION PLUS
5% bonus on the fastest-moving proposition in town. New leads daily. No graveyards, box lunches, stocks, vending machines or leases. This is no bokum. Ask for MR. PALMER, Room 401 Spreckels Bldg., 714 S. Hill St.

SALESMAN WANTED.
Permanent, substantial employment on the greatest deal of its kind ever offered in Southern California. Apply 717 W. M. GARLAND BLDG., 9th and Spring.

FORMER VANDERBILT MEN.
Producers from the Vanderbilt issue are producing on this deal. Come in any time preferably at 2 p.m. This is clean and it's right.
SUITE 614 AT 714 S. HILL ST.

WANTED—Salesman, here is the place for real salesmen, can make real money. We pay the highest commission in town. A real estate proposition of unusual and universal appeal. Inexperienced salesmen are making $800 per mo. Call in the morning at 715 BDWY. ARCADE BLDG.

SALESMEN!
An opportunity for a few real live men to affiliate with a big firm in an easy-to-sell close-in subdivision. See Mr. H. D. Kennedy.
TAFT REALTY CO.,
5771 Hollywood Blvd. HOlly. 7196.
Between 9-10 a.m. or 5-6 p.m.

WE ARE PAYING 20% COMMISSION. WHETHER EXPERIENCED OR NOT YOU CAN SELL OUR PROPERTY AND MAKE BETTER THAN $200 PER WEEK. COME TO 1122 GUARANTY BLDG., HOLLYWOOD, AND FIND OUT HOW EASY IT IS.

A POINT—MEN SOLICITORS
DO YOU WANT MONEY QUICK?
NEWSPAPER SOLICITORS ARE MAKING $20 TO $25 DAILY WITH OUR PROPOSITION. TAKE C CAR TO BEAUDRY AVE. WE'RE AT 1019 1-4 COURT ST.

SALESMAN, experienced, to sell Premier Duplex Cleaners and Zenith Washers
Leads furnished, no canvassing. Largest commissions in the city. Apply before 9 a.m. or after 3:30 p.m. 1818 W. 9TH.

EXPERIENCED salesman for real estate, specializing in industrial, income and business properties. A permanent connection and good future for the right man. Must have satisfactory references. Call VAndike 0084.

SALESMANAGER for high class mt. property near Mulholland. Map recorded. Water in and roads. Apply by letter stating experience. Address Y, box 162, TIMES OFFICE.

EXP. salesman, familiar with city to handle general real estate & exchs., beautiful offices, good listings, live wire can make money. See TRACY, Continental Mtg. Co., 358 Met. Theater Bldg.

OFFICE FIXTURE SALESMAN
Experienced in bank, store, and office fixtures. Excellent proposition to right man. Call AN. 3236 week days.

WANTED—2 live-wire plumbing supply salesmen. Call at 380 SO. MAIN.

WANTED—HELP—
Male
Salesmen and Solicitors

SECURITY SALESMAN

AN UNUSUALLY ATTRACTIVE PROPOSITION IS OFFERED TO A FEW EXPERIENCED SECURITY SALESMEN BY A FINANCIAL INSTITUTION OF THE HIGHEST GRADE. AN ORGANIZATION COMPOSED OF AND BACKED BY A NUMBER OF THE LEADING BUSINESS AND PROFESSIONAL MEN OF LOS ANGELES, WHO ASSIST IN SUPPLYING LEADS. A PERSONAL INTERVIEW WILL CONVINCE YOU OF THE EXCEPTIONAL DESIRABILITY OF THIS OPPORTUNITY. CALL IN THE FORENOON, BETWEEN 9 AND 12. MR. GARMAN, 719 NATIONAL CITY BANK BLDG.

SALESMEN.
SALESLADIES.
SOLICITORS.
ARE YOU MAKING MONEY? IF NOT, COME AND SEE US.
We have the best thing to offer in close-in subdivision where the improvements are just starting in—right on boulevard in Culver City. We pay haulage and have lunch and lecture. It is going over with a bang. We have 3 other subdivisions, well located, outside of the 2 we are operating now, so that means a long connection. Come in bunches and bring your friends and hear what we have to offer. Apply at main office, 625 W. 9th st., N. Brasliau; branch office, 802 S. Grand ave., M. McGreer, or H. Putnam, 441 S. FLOWER.

OPPORTUNITY FOR SALES EXECUTIVE
I have the Pacific Coast agency for one of the best office appliances on the market with unlimited possibilities. Need a young live wire sales executive who is a builder and willing to work with me on a profit sharing basis with opportunity to purchase interest in the business. This is a real opportunity to get in business for yourself. Give particulars about yourself in letter and interview will be arranged. Address F, box 412, TIMES BRANCH.

SALESMEN.
EXCHANGE DEPARTMENT.
LOT DEPARTMENT.
LOAN DEPARTMENT.
SUBDIVISION DEPARTMENT.
I have two subdivisions in Big Bear, best in the valley, also one in Los Angeles. I WANT YOU TO HELP ME SELL. M. D. HALL, 717 S. Vermont ave.

TO a salesman whose personality and acquaintance is in tune with Ford policies, with Ford products, and who has been used to making from $300 to $500 a month. I have a proposition with a guarantee that will make such a man a good income. Replies will be treated confidentially, made in own handwriting. Address O, box 8, TIMES OFFICE.

WASHING machine, ironing machine, vacuum cleaner salesmen. Maytag washer, Simplex ironer, Royal cleaner. We are a million dollar corporation opening a new store in Pasadena. Crew managers and store managers badly needed. Call at once, 650 E. COLORADO ST., Pasadena, between 3 and 10, 4 and 6 p.m.

DO YOU SPEAK SPANISH?
We want young single Americans for out-of-town commissary dealing with Mexican trade. Some experience in accounting is necessary. Steady employment if services satisfactory. Address P. O. box 780, ARCADE STATION.

SALESMEN'S OPPORTUNITY.
Here is a fine chance to make real money selling. Own your own offices in Hollywood's new palatial 12-story building. A million four hundred thousand dollars worth already sold. The rest selling well. Call room 523-4 GUARANTY BLDG. 6331 Hollywood Blvd.

SOLICITORS.
Our solicitors are making big money. We teach you how and pay while you are learning. It will be worth your time to see us. Apply SALES MANAGER, 625 W. 9th or at branch office, 441 S. Flower, MR. PUTMAN or 802 S. Grand. M. McGREER.

DRAPERY salesmen wanted by large San Francisco furniture store doing high class business. Must be experienced in selling drapery and decorative fabrics to retail trade. Apply by letter giving full particulars of experience. Address C, box 235, TIMES OFFICE.

PRODUCERS ATTENTION!
I want five high-grade salesmen of good character. Men accustomed to big money. For special work. Call in person on
SALESMANAGER,
1000 LANE MORTGAGE BLDG.
8th and Spring.

WANTED—Automobile tire salesman. Must have experience and in California territory. Will pay fair salary at start and will advance if shows results. Address in own handwriting giving experience and salary expected. Address F, box 426, TIMES BRANCH.

SALESMEN.
15% commission, choicest property on Lake Elsinore, lowered prices. If you can sell at $750, better stuff than competition is getting $1000 for. See BARNETT, 200 Produce Bldg.

SALESMEN WITH CARS. We can use 3 more only on close in subdivision, San Fernando Valley, excursion method, lunch and lecture. See MR. MAJORS, mornings only, E. N. ROBINSON REALTY CO., 1824 W. 9th st.

SALESMEN—
Here's the connection to make immediate money with a real live organization. See MR. BERMAN, between 9 and 12 a.m.
BERMAN & LEVEY REALTY CO.,
802 Hillstreet Bldg. 8th and Hill.

SALESMEN.
Our boys will tell you themselves. We are hitting on all twelve. Come, let us show you, the more the merrier. Let's all be happy. See MR. RAY, 635 So. Figueroa.

TWO salesmen to travel calling on bankers, merchants and professional men. Listing overdue accounts for collection. $100 per week and up easily earned. Call between 9 and 11. RM. 619, 145 S. SPRING.

SALESMEN—GO-GETTERS with tact and ability to interview banks, doctors and merchants on road; no selling. Unless your time is worth more than $100 per week do not apply. Rooms 402 to 405, 124 W. 4TH ST.

WANTED—Salesmen with cars, also solicitors, for property on Long Beach Blvd. in Long Beach. Unheard-of selling points. Liberal transportation paid weekly. Call 531-538 morn. and eve. for appointment.

SALESMAN for Hollywood business properties; prefer experienced man; plenty of action for "live wire." Strictly commission but liberal. ROBERT BUCHTEL, Realtor, 1543 Vine st.

SALESMEN—Does $9 to $30 a day look good to you? Are you willing to work? If so, call at 534 BRADBURY BLDG. 3rd and Broadway and we will show you how it's done.

WANTED—YOUNG SALESMEN, Willing to work and learn; splendid opportunity for advancement. Apply 5459 Sta. Monica. Bd. Mon. p.m. See Mr. Greever.

WANTED—Experienced soliciter and driver to drive Ford car on laundry route; must furnish $200 cash bond. Apply CARLSON LAUNDRY, 712 W. 3rd st.

SALESMEN with autos to work out of El Monte. Part salary & part commission. Apply in person. EL MONTE MUSIC CO., 308 W. Main, El Monte.

$20 PER day or more earned and most advertised article in the city. You can make good without experience. Call at 728 S. HILL ST., Rm. 1005.

WANTED—A man, a high class one who has had experience in marketing a specialty. Address L, box 513, TIMES BRANCH.

WANTED—Tract manager and 4 to 12 salesmen. Good opportunity. See MR. GOODFELLOW from 9 to 12 a.m. Monday. 1200 East Palmer ave., Glendale.

EXPERIENCED candy salesman with car, good comm. ANGELUS CONF. MFG. CO., 715 Gladys ave.

ASST. salesmanager for permanent merchandising position. Address D, box 81, TIMES OFFICE.

WANTED—Salesmen and delivery men. Must have experience in bakery line. Apply 742 TURNER ST.

REAL estate salesman, car, good leads and advertising up to date office in theater building. 5004 W. ADAMS. 73918.

WANTED—2 experienced sash and door salesmen. Call before 9:30 a.m. KLING MFG. CO., 1607 E. 15th st.

LOCAL security salesmen for Memorial Covina and El Monte. Write 1017 COM. EXCHANGE BLDG., 8th & Olive, L. A.

SALESMEN wanted, with Ford cars to handle accessories. Nothing but live wire, apply. COLLINS, CA. 0069.

SELF-confidence and energy will secure you big opening. Address M, box 428, TIMES BRANCH.

WANTED—High-grade salesmen to place our issue with the files we furnish. 1017 COM. EXCH. BLDG.

ALERT, capable salesman wanted. Opportunity and advancement for worker. Box 412, 627 S. BROADWAY

PAINT SALESMAN WITH EXPERIENCE AND CAR. REAL OPPORTUNITY FOR LIVE WIRE. 4424 S. VERMONT.

WANTED—Exper. or unexper. salesmen to sell advertising over the phone. Salary and commission. 339 SAN FERNANDO BLDG.

WANTED—Salesman with car, small guarantee & good commission. STENTZS, 25 N. Marengo, Pasadena.

LIFE INSURANCE SALESMEN—See Jas. 80% sound on nominal production. THOMAS, 909 Nat. City Bank Bldg.

POSITION open for outside salesman old established chemical Co. Call 609 N. MAIN ST.

SALESMANAGER, to take over the sale of oil leases, must be reliable and a producer. 809 CITIZENS NAT. BK. BLDG.

SALESMAN with car to sell coffee, polish; good prop. 510 S. CROCKER.

SALESMEN CALL SUITE 200, 318 W. 5TH. SEE MR. SHAW.

WANTED—HELP—Female

Trades

WANTED
20 EXPERIENCED OPERATORS
TO WORK ON POWER MACHINES. Steady work, best of wages. Pleasant work in light, airy factory.
APPLY LITTLE & MARTIN, INC. 632 N. Western Ave. Holly. 8148. Take S car to Melrose.

WANTED—WOMAN AS FORELADY FOR KHAKI AND DRESS PANTS FACTORY. STATE EXPERIENCE AND REFERENCES. APPLY Box 1140, ARCADE STATION, L. A.

WANTED—First class finisher and helper on dresses and coats. None but shop trained help need apply. WATSON-KERBY 2224 W. 7th st.

MILLINERY. A1 designer for hand-made hats. JACLET MILLINERY, 818 S. Broadway.

OPERATORS, SAMPLE MAKERS & ALTERATION HELP on dresses. Only experienced need apply. 1926 W. 7TH ST.

WANTED—Sample operator on ladies' silk & wool dresses. Must have exp. Apply LEO M. HIRSHFELD, 746 So. L. A. St.

DRAPER on gowns, wanted. Who can do first-class responsible work. MITCHENER, 1500 Arapahoe. BE. 1978.

FINISHERS and drapers with shop experience for 1st-class dressmaking establishment. 2942 WILSHIRE BLVD.

WANTED—Marcel waver at the Hollywood Permanent Wave Shop. HE. 2927.

DRESSMAKER with first-class shop experience wanted. 119 N. VERMONT.

EXP. finisher on high-class gowns made to order. MME. FLORIN, 2612½ W. 7th st.

2 EXPERIENCED OWNING OPERATORS. MR. MADSEN, 924 SO. VERMONT.

OPERATORS on net and lace dresses. Benj. Kaplan & Co. 222 E. 16TH ST.

Household and Domestic

NURSEMAID, take care 2 children, oldest 4. Thoroughly competent, with previous experience. Must not be too old to enter into spirit of play. Prefer one with some hospital training, and that can speak French. Latter not essential. In replying give age, experience, references, and other information. Address O, box 342, TIMES BRANCH.

YOUNG white woman thoroly trained and experienced in housekeeping, cooking & serving for 3 adults, in small apt. Must have pleasing personality and neat. City references, good salary, advancement to one who qualifies. Address O, box 343, TIMES BRANCH.

REFINED, trustworthy middle aged woman for general duties in bungalow. Good plain cook, one fond of lovely children. Mother away most of time. $45 mo. References. Call 1407 ORANGE GROVE AVE., W. Hollywood.

WHITE maid, either young, unexperienced girl who is willing to learn, wages $40 mo. to start, or thoroughly experienced cook and general worker, $80 mo., room and board. No laundry. 3 children school age. Ph. HE. 6864.

WANTED—Reliable woman for general housework, new house, in hills, Eagle Rock. Every working convenience. Attractive room adjoining bath, reasonable wages. German preferred, but not essential. GArfield 8144.

NEAT motherly woman who appreciates kindness and good home to help with housework in 5-rm. house, 3 in family. Beautiful room, board and $20 mo. 3669 EDENHURST. CA. 6564.

ELDERLY woman or dependable girl, handy with children (2, one 5 and one 4) for light housework. Home more than high wages. Stay on place nights. Call HEmp. 8226, evenings or afternoons.

WHITE woman for general housework. Must be good cook, nice position for right party. 1201 VICTORIA AVE., Venice. Phone 61938.

REFINED white girl for care of 2 children and assist with housework, permanent position, So. Pasadena. Phone TErrace 5456.

WANTED—Exp. white girl, not over 35, for cooking and downstairs. Refs. required, good wages. 4044 W. 7TH ST. FI. 0216.

A GOOD RELIABLE white woman for general housework, fond of children, stay nights. C. S. preferred. Beverly Hills. Oxford 6250.

WANTED—Southern or German woman not over 50 years old. Must be good cook. Good home & wages. 428 N. GERTRUDE, Redondo Beach.

WHITE maid for general housework. Good cook. References. $50 101 N. GOWER. R Melrose car.

EXPERIENCED white girl under 40, for cooking and general housework, 2 adults and 2 children. $50. PHONE 597-380.

SEVERAL houseworkers wanted at once, good homes, excellent wages. Apply all day, GREENE'S AGENCY, 143½ S. Bdwy.

WANTED—Woman for general housework. Good home for right party. Moderate wages. 763054.

RELIABLE young second maid, wages $65 mo. Can go home nights, must have city ref. 444 S. PLYMOUTH BLVD.

WANTED—Housekeeper and good cook for small family. No children. Apply 1758 E. 2ND ST. Long Beach.

WOMAN, white, general housework, plain cooking, small amount laundry, 3 adults, $35 per mo. 597280.

REFINED girl, white, general housework, baby's washing, small family, good wages. EM. 4909. 3611 CIMARRON ST.

WANTED—Girl or woman, cooking & cleaning, no children, 1415 McDUFF. Take Hollywood car on Hill St.

MAID for general housework, no washing, 3 adults. Wages $50. 859 TREMAIN. Take Wilshire bus.

COOKS, downstairs, $75. Hskprs. $50-$75. Mothers help, $30-$50. Waitresses. 4366 SUNSET BLVD. (Agy.) 593-801.

WANT girl or woman as mother's helper, 1 who wishes good home in preference to high wages. Call 706830.

EXPERIENCED plain cook for tea room, one who can serve. 1717 N. BRONSON.

MIDDLE aged woman, one who appreciates a good home. HE. 8901.

GIRL to assist with housework & care of children. HOlly. 1145.

WOMAN for housework, 2 adults, 3 children. Satisfying wage. 1836 N. KINGSLEY.

YOUNG white girl for general housework. Home nights. 766-328.

MIDDLE-AGED woman, genl. hsewk. Ref. req. $50. 1252 SWEETZER AV. HE. 1051

WANTED—Housekeeper in small family. Call BE. 1789.

Hotel, Restaurant and Club

WILL give home and small wages for middle aged women to help in lunch rm. (Wayside Inn.) Telegraph Rd. & Pasoous Blvd. Take Santa Ana bus.

RELIABLE young woman, morning & evenings, general work, small cafeteria, must be exp. & neat in appearance. 506 S. BIXEL, near 6th.

WANTED—At once, two first-class tea rm. waitresses. Apply 644 S. FLOWER ST. Assembly tea rooms.

EXPERIENCED waitress for cafe. Apply 4816 CENTRAL AVE.

ALL-AROUND strong woman or girl for cafe work. 1728 E. 7TH ST.

WANTED—Waitress, only exp. need apply. 6658 HOLLYWOOD BLVD.

Professions and Vocations

WANTED—GRADUATE NURSES for general night duty in & out of town. L. A. Nurses Home & Registry Agency AT. 9887

WANTED—Instructor of nurses. SEASIDE HOSPITAL, Long Beach.

NURSES, grad. gen. duty. DRS. & NURSES REGISTRY. 408 FERGUSON BLDG.

Instruction Course

WANTED—We have several afternoon positions open at this time for young women desiring to earn tuition while attending our morning classes. You secure valuable office experience while learning. Call, write or phone for more detailed information.
MACKAY BUSINESS COLLEGE, 9th & Main. TUcker 3193. MAin 4996.

POSITIONS waiting. Learn COMPTOMETER, BURROUGHS, ELLIOTT-FISHER, bk-kp., 6 wks. course. Secretarial. Books, typing free. Day-night class. FIGURES SCHOOL, 201 TRANSPORTATION BLDG. TU. 4101.

FRANCES SCHOOL OF MILLINERY and costume designing, teaches from A to Z. French instruction, draping, tuition reasonable. 722 BRYSON BLDG., 145 S. Spring.

YOUNG lady for office work in exchange for course in shorthand and typewriting. "SHORTEST SHORTHAND IN WORLD." 623 BLACK BLDG., HILL AT FOURTH.

FLORENTINE Beauty College teaches Marcel, water waving, hair dressing, dyeing, henna packs, hair mfg., permanent wave. BOYER & ALCOTT, 322 S. Bdwy. 3d fl.

COMPLETE business courses, day & night, Gregg & Pittman Shorthand. EFFICIENCY BUSINESS COLLEGE, 747 S. Hill.

$50 INV. MAKES YOU BOOKKEEPER, STENOGRAPHER AND GIVES POSITION PERMANENTLY. 520. JEWELERS' BLDG.

LADIES, learn hairdressing, marcel waving, hair mfg. LEADER COLLEGE, 706 S. Hill, 4th floor. See Inst. Course Ad.

LADY for light work evenings for room, board and free stenography, bookkeeping course. 747 S. HILL. Room 520.

SPECIAL RATES FOR MARCH ON COMPTOMETER. Brisz Comptometer School, 541 Doug. Bg.

CENTRAL Business College, 1735½ W. 16th St. Call BEacon 1643 for information.

MAKE big money at home doing needlework and tint. 852 W. 58TH ST. ...

Investment Required

LADY thoroughly competent, to take full charge cafe, must have high class experience, furnish own crew; percentage, salary or investment optional; $1500 cash required, references exchanged. Address C, box 158, TIMES OFFICE.

BEAUTY shop operator to take ½ int. and manage going shop. Good location. Small amt. handles. 217 HAAS BLDG.

WANTED—HELP—Male and Female

Miscellaneous

WANTED—First-class marceller, others do not apply. 1805 SUNSET BLVD.

F. C. BK-KP., steno., (23-27)...$125-$150
STENO., meet public $100
STENO., biller $100
TYPIST, clerical $70
EMPLOYERS' SERVICE BUREAU, (Agt.) 517 Merritt Bldg., 8th and Bdwy.

Instruction Course

LEADER COLLEGE, 706 S. HILL, 4TH FL. LADIES, LEARN BEAUTY CULTURE AND HAIRDRESSING DAY AND EVENING CLASSES. ESTABLISHED 18 YRS.

WANTED—Men to learn barber trade. AMERICAN BARBER COL. 324 E. 5th st.

To Learn Trades.

WELDING, electric and acetylene, 4 hrs. daily practice. 112 W. WASHINGTON.

WANTED—Agents and Canvassers

MEN and WOMEN to demonstrate the most wonderful radio receiving set known. First time in Los Angeles. Come to 541, S. W. BLDG., 130 S. Bdwy., for demon. of distance, after 10 a.m.

WANTED—Men and women to introduce new and useful household article. Sells on sight. Exceptional profits. County agents wanted. Address B, box 143, TIMES OFFICE.

EMPLOYMENT—Agencies

EFFICIENT COLORED help. Katherine Barr Agcy., 109 Court st. TU. 1305.

WANTED—SITUATIONS—Male

Miscellaneous

ADVERTISING MAN—32 years old, experienced in mail-order and general display advertising, actual newspaper publicity training; thorough knowledge of printing, engraving, art work, and all mechanical details connected with advertising work. Twelve years experience. Seven years in Los Angeles. Want permanent position in advertising department of California concern; preferably as assistant to advertising manager. Will be glad to show record of results of past work. Reasonable salary during one year's trial. Address P, box 392, TIMES BRANCH.

EXPERT mechanic and repairman, 36 yrs. old, single, wants job on ranch or in small town away from city, preferably Arizona or Imperial Valley. Would drive tractor, truck, repair cars, or do ranch work or nearly any kind of country work. Address C, box 166, TIMES OFFICE.

YOUNG man here attending school, willing to do anything to pay expenses or earn room and board. Honest, intelligent, ambitious. Ph. J. Smith, btwn. 5:30 a.m. & 4 p.m. AXridge 9061.

PERMANENT work wanted, general foreman's exp., excavating, concrete construction; bridges, buildings, pile driving, pipe lines, painting, etc. MILLER, 221 S. Bunker Hill ave.

COMPANION to retired gentleman by unattached college man with California Secondary school credentials. Aged 44. Drives any car, travel or local. Ref. 1122½ W. 35TH ST.

ACTIVE man of 50, with car, desires outside position requiring no selling or clerical work in office. UN. 1004.

YOUNG man with Ford roadster wants work with or without car. What have you? Phone WAshington 9009.

RELIABLE, elderly man, light outside work, messenger, etc. Address O, box 465, TIMES BRANCH.

YOUNG married man wants steady work, any kind. Can drive. VA. 7571.

MAN with good 6-cylinder car wants bona fide employment; Has family. 763395.

MARRIED man with Ford truck wants light hauling or delivery. C. E. Birdsall, 769395

YOUNG man, with tr. car, would drive for bus. firm or real estate co. HU. 7428

EXPERT ACCOUNTANT, books kept by contract, very reas. P.O. BOX 1322.

BY exp. Korean cook, willing to work. Address B, box 295. TIMES OFFICE.

EXP. janitor wishes work, apt. house or hotel. Best refs. MAin 2494.

JAPANESE wants position as bell boy, office boy or porter. JOHN. Ph. VA. 6303.

BY COL. MAN in mill mchny. supply dept., consider any kind wk. HU. 6915.

Store and Office

ACCOUNTANT—15 years experience as bkpr., Auditor, office manager, in mining, transportation and general mercantile lines. No objection to out of town. Address B, box 64, TIMES OFFICE.

ACCOUNTANT, auditor, married man, 34, senior public corporation and chain store experience, desires permanent connection with reliable firm. Available immediately. Address B, box 66, TIMES OFFICE.

YOUNG man, reliable, steady, desires position. Good salesman. Has own machine. References. Address C, box 251, TIMES OFFICE.

ALERT, EFFICIENT, ACCOUNTANT—Open set books, keep books, install systems, financial statements. TU. 8832.

BOOKKEEPER cashier desires half day employment afternoons, sal. $60. Refs. BOYDELL, 4601 W. 18th Place. EMpire 0513

ACCOUNTANT-bookkeeper, 35, married, desires permanent connection with reliable firm. Apartment 102 DRexel 9382.

ACCOUNTANT-BOOKKEEPER, age 30, 10 years exp., can assume full charge, local references. Phone BEacon 6873.

ACCOUNTANT, OFFICE EXECUTIVE, COMPETENT, REFS. RIGGS, DR. 7646.

Salesmen and Solicitors

SALESMAN, Reg. Prof. engineer, mechanical, wants pos. Best sales exp. and ref. Mill supplies or building equipt. Own car. F. BUCKLEIN, 941 S. Kenmore Ave. DUn. 8508.

I WANT several extra lines to sell in Western Canada, leaving shortly. Phone MR. ATHERTON, BRdwy. 1048.

Trades

TOOL and die maker, first class mechanic desires position at once, best of references, 32 years old. Married. Address G, box 15, TIMES OFFICE.

AN experienced Ford man wishes perm. position with Ford agency as foreman, any place, any time. Good ref. Address C, box 227, TIMES OFFICE.

A-1 CARPENTER foreman, any construction, take full charge, figure material, years' experience. Refer. BEacon 1667.

JIG SAWYER—Expert on radio, cabinets or any pattern work. Local experience. Address P, box 301, TIMES BRANCH.

CARPENTER wants work, any kind, good finisher, reliable $5. Address C, box 167, TIMES OFFICE.

WATCHMKR., exp., object to purchase small bus. Address C, box 173, TIMES OFFICE.

ERECTING engineer open for engagement, power plant, industrial. HALL, 3782½ Wisconsin st. BEacon 6116.

LICENSED plumber wishes position with contractor. Commission basis. CA. 4284.

CARPENTER, good finisher or repair. A. P. DEWEY, 921 Wall st. ME. 5095.

A-1 plumber by day or contract labor. Best references. 716-06.

A-1 CARPENTER. TH. 1303.

PLASTERER, first class mechanic, wants wk. C. E. Birdsall, 5619 Carlin St. 769395

EXPERT finisher and painter. Day or cont. Address B, box 121, TIMES OFFICE.

Chauffeurs and Teamsters

SIT. WTD., as chauffeur and companion, or what have you? By husky young man of 23, neat appearing, educated, best local reference. Understands all cars and trucks. Willing to work for cheap car as part wages. Phone HE. 9411.

FRENCH Parisian chauffeur, 20 years, exp. Wants to drive private family to go old country. Speak French. 5925 HOLLYWOOD BLVD.

CHAUFFEUR, POSITION ONLY WITH SOME ONE IN POOR HEALTH. Can be of great help. Address C, box 224, TIMES OFFICE.

CHAUFFEUR-mechanic, any car, go any place, 15 yrs. exp., wish to get outside. Salary secondary consideration. A-1 ref. H. GARNER, 248 S. Olive. TR. 4435.

RELIABLE Japanese wants position as chauffeur, private family. Furnish ref. Will help with other work. Please ph. AN. 1784.

YOUNG Chinese chauffeur, 4 years driver, and understands repairing. Phone MEt. 4815.

WELL experienced chauffeur with city ref., fair mechanical or garage work, or truck driving. Ph. HU. 1225-W.

CHAUFFEUR, experienced, white, local & city ref., single, young, any make car. MA. 3580. ROOM NO. 31.

COLORED chauffeur wishes job. HU. 2748-W. Call mornings. BUSTER EMBREE.

CHAUFFEUR, refined white, 4 yrs. exp., mechanic Packard, Cadillac, Pierce, desires pos. Careful driver. GR. 8695.

CHAUFFEUR to private family. Own mechanic, best of refer. Good appearance. Wil. go anywhere. DRexel 1080.

CHAUFFEUR, young man wants position with private family, good mechanic. Address C, box 214 TIMES OFFICE.

CHAUFFEUR wants steady work, will go anywh. L. S. Baker, ME. 8205. Apt. 15½

CHAUFFEUR, white, neat, careful driver, 6 yrs. L. A. ref. 765963.

KOREAN chauffeur experienced wants job in private family. FAber 0428.

1ST-CLASS chauffeur, long experience, references. UN. 3263.

CHAUFFEUR, private family, university student. Afternoons. Ref. exp. BE. 7365.

CHAUFFEUR, 10 years exp. last position 2 years. Best ref. VEr. 2015.

REL. & efficient col. chauffeur wishes pos. in private family. Ph. HU. 0821-J.

Hotel, Restaurant and Club

HOTEL clerk wishes day or night position. Address L, box 358, TIMES BRANCH.

POSITION wanted, experienced cook, cafe or lunch room. Williams, Ph. VA. 8402.

MAN, middle age, experienced, wishes position as clerk in hotel. ME. 6495.

EXP. janitor wishes position, hotel, or porter in barber shop. TU. 6709.

Professions and Vocations

GOOD Vienna piano player, wishes pos. in movie or cafe. P.O. BOX 1564, Station C.

ARCHITECTURAL draftsman, 16 years' experience, univ. grad., local ref. Open for employment. Postoffice Box 491, L. A.

ARCHITECTURAL draftsman. Good exp. Address D, box 80, TIMES OFFICE.

Farm and Garden

HEAD gardener, single middle age, 10 yrs. Calif. exp. propagating plants, flowers, veg., pruning, etc. Handy all around, private estate, able cook my own meals. P. O. box 41, S. PASADENA.

GARDENER for first class private residence, 15 years' exp. Very best ref. Single, Swede; Age 45 years. W. SODERGREN, 517 Rosemont ave.

MIDDLE-AGED man & wife, no children, wants care of ranch or country home. Best refs. C. S. COLEMAN, 1439 15th st., Santa Monica.

EXP. gardener needs wk. badly. Lawn, gardens, yd., janitor wk. ME. 5348. Apt. 83.

REF. young Amer. desires pos. & good home on poultry ranch. 635 W. 8TH. MA. 4776.

YOUNG man desires light work on small ranch, small wages, good home. Address C, box 171, TIMES OFFICE.

EXP. gardener, white, wants places, new or old, hr. or contract. ROBINSON, 73473.

EXP. Japanese gardener cares for lawns by month. VEr. 6646.

ALL around Calif. gardener, character, ability, refs.; long or short job. AT. 0096.

LAWNS & GARDEN WORK—CALL AXridge 6467 AFTER 6 P.M.

House Servants, Caretakers.

JAPANESE young man wants chauffeur, housework and garden, position with private family. Call WEstmore 3404 between 7-12.

POSITION as watchman, 5 yrs.' with 2 firms in city, best ref. Firm sold reason for change. JOE GORE, 2055½ E. 7th. MAin 2937.

JAPANESE school boy wants position in sm. fam. TU. 2202. Japanese Reformed Church.

JANITOR wants early morning work or evenings after 5:30. Ref. HUm 5687-R.

1ST-class cook, drive any make of car, for priv. fam. or bach. apt. MAin 1983.

BY exp. Japanese cook, in small family, good ref. GOTO, 134 Rose St.

A-1 COOK, chauffeur, houseman, desires position. DR. 7793.

EXP. head janitor, office or apt. house. Ref. CH. 0934.

WANTS position, ex. janitor, house man, gardener, anything. MAin 4061. Apt. 36.

COLORED porter wants work, priv. fam. Pemberton, BR. 0654. 814 San Julian.

EXPERIENCED Japanese janitor wants position at apt. house. Henry, MAin 2056.

EXPERIENCED Japanese wants work at apartment-house. OTO, MAin 2815.

Painting, Decorating and Carpentering

PAINTING, tinting, $2 room and up. Clean, paint kitchen, ceilings, walls and woodwork. Material furnished, work guaranteed. UNiversity 1602.

PAINT your house on easy terms. 10 mos to pay. Wallpaper and paperhanging. H. A. WATTS, 350 E. 65th st. TH. 7998.

PAINTING, DECORATING, PAPERING, by reliable expert mechanic, clean work, very reas. Ph. FItzroy 1747.

PAINTER, paperhanger, all house repairs, day or piece. E. MILLER, 610 N. FIGUEROA ST.

PAINTING, TINTING, ENAMELING Reas. rates, best material. Terms if desired, 10 mos. to pay. AX. 0598.

PAINTING & decorating by the SHERWIN-WILLIAMS easy payment plan. MAin 2852, our man will call.

CARPENTER, fast, reliable. Reas. prices, by day or cont. GA. 7787.

A. OSBOURN, PAINTING, DECORATING. PRICES REAS. E Z TERMS. 53579.

PAINTING, papering and decorating, work guar. $3.50 per room. HU. 6501-W.

PAINTING, TINTING, PAPERHANGING, HOUR, DAY OR CONTRACT. AT. 8327.

CARPENTER repairing; no job too small. Estimates given. BEacon 0834.

PAINTING, paperhanging. Efficiency guar. Lowest rates. (Dean.) DElaware 4598.

HARDWOOD FLOOR CLEANING, WAXING, REFINISHING. HU. 2774-J.

PLASTERING, patching, masonry. HUmbolt 2171-R. 1311 E. 27th st. J. R. Wesley.

$5 will paint, paper or tint rm., materials included, work guar. DRexel 4738

TINTING, paperhanging, painting, clean, careful work. Reas. ATlantic 5208.

PAINTING, ARTISTIC GRAINING & DECORATING. REASONABLE HU. 1832.

TINTING rms., $3; papering, $5; plaster patching; work guar. HU. 8039-M.

HOUSE painting, $3.75 day, tools furnished. Brooks, 1219 E. Commercial, Inglewd.

CARPENTRY, remodeling & repairing a specialty; prices reas. W. THOMPSON. 54796

Day Work.

CAMERON CLEANING CO. FLOORS WAXED, house cleaning, windows washed. Odd jobs any kind, also catering, luncheons and dinners. DRex. 8241 or DR. 3406. Ph. mornings and eves.

GEN. cleaning, windows, woodwork, kitchen ceilings, walls, etc. Hardwood floors cleaned, waxed, polished. AX. 4443.

HOUSECLEANING, hardwood floors renewed, kitchens, wdwk., windows washed. Fast svc. WHITE Amer. Wk. today. BE. 9108

WINDOW washing and screen cleaning. Ph. BR. 3165.

EXP. house cleaner and floor polisher, etc. LUNDQUIST. TUcker 4084.

MAN with family desires odd jobs any kind, 35c hour. 1331 S. OLIVE. AT. 9944

BE. [16]—GEN. CLEANING. WINDOWS. WD.WORK WASHED. VACUUM. FLRS.

HOUSECLNG by job; floor polishing & window washing a specialty. DR. 2682.

HSE. cln., window wash., kitchen & bath, wall, wash down. HU. 2670-M.

JAPANESE expert at housecleaning, gard., etc. Call eves. BRoadway 2303.

A TRIAL makes a steady customer. Gen. cleaning, windows, flrs. etc. VE. 6646.

WANTED—SITUATIONS—Female

Miscellaneous

SWISS lady, middle age, speaking French, German, English, with years of education, exp., desires position as governess. Address B, box 285, TIMES OFFICE.

LAUNDRY take home by an exp. laundress at 947 E. 12th. We call for and deliver anywhere. Ph. BR. 3054. MRS. THOMAS, Mgr.

YOUNG lady would like position morning and evening, refined home, or invalid attendant. Busi. School. Montebello, 700-W.1.

A YOUNG Japanese girl wants work as a schoolgirl in family, from 10 a.m. to 5 p.m. 232½ E. 1ST ST. BR. 1949.

YOUNG English lady desires position as child's nurse, out of town preferred. Ref. Address O, box 447, TIMES BRANCH.

BY ref. young French lady, position of companion or governess. 811 S. UNION ST. Room 36.

YOUNG lady will care for children, do light housework. Can sew. Home nights. 209 E. WALNUT ST., Huntington Park.

EXPERIENCED elderly lady would care for children afternoons, evening, ref. Room 6. 940 S. FLOWER ST.

WOMAN dietitian, scientific massaging, $1 hr. or practical nursing. BE. 0420.

HOTEL, apartment work wanted by neat col. girl. Ph. HU. 7662-W.

SWITCHBOARD oper., local reference. Ph. a.m. WAshington 9619.

NURSERY governesses, experienced, foreign languages, wants position. TU. 6810.

COL. girl, mother's helper, care for child. $10. week & car fare. HUm. 8822-R.

MOTHERLY lady cares for children by hour, best ref. EMpire 2294.

EXPERIENCED chambermaid, apartment, housework. HU. 7110-W.

CARE OF CHILDREN OR MORNING WORK BY HOUR. GRanite 4258.

Store and Office

OFFICE manager, lady refined, knows real estate, mtg. and banking. Can close deals, meet public and take entire charge. MISS EDDY, GR. 8695 or HO. 6102.

EXPERIENCED business woman, continuously successful as corporation officer, desires new connection. Address O, box 566, TIMES BRANCH.

STENOGRAPHER, young, good at figures, & answering phone, 1 yr. loc. exp. $18 wk. Hollywood preferred. 591-366.

YOUNG lady accountant and secretary desires responsible position. Six years general insurance. 53851.

STENOGRAPHER competent, desires position, moderate salary. Good references. GR. 8185.

LONG EXP., bkpr., and steno. Understands detail work. Best local references. DUnkirk 2900. APT. 109.

YOUNG girl wishes position steno. & general office work. Conscientious, reliable. Ph. COLO. 9626, Pasadena.

YOUNG lady with several years experience, would like position as bookkeeper or Stenographer. BE. 2793.

TYPING done, manuscripts rewritten by expert. Envelopes addressed, etc. BE. 5421.

EXPER. steno. desires position reliable concern. FItzroy 1815 after 7 p.m.

SEC.-STENOG., THORO. EXP. IN INSURANCE. PHONE 567651.

YOUNG lady exp. in audits wants pos. Address P, box 403, TIMES BRANCH.

STENO. 4 yrs. exp., desires perm. position PH. AN. 6836.

TYPIST, 5-yr. billing exp. with oil co., ref. Address X, box 2, TIMES OFFICE.

CAPABLE EXECUTIVE, C. S. THOROUGHLY EXPERIENCED IN FINANCING AND REAL ESTATE, WISHES POSITION AS SECRETARY AND ACCOUNTANT. A-1 CORRESPONDENT. AGE 33. PHONE HE. 1294.

STENOGRAPHER, accurate, 6 years' experience in Los Angeles. DRexel 9357.

Nurses.

MALE NURSE, pract., healthy, strong, kind, cheerful, expert care paralytic or semi-invalid, where confidence & fidelity are required. Very capable about house & cooking. Credentials. Address NURSE, 1183 E. 54th st. AX. 4869.

PRACTICAL nurse, hospital exp., spec. training with nervous cases. $20 wk. 318 CULVER at Compton. Ph. Compton 1396.

POSITION by nurse experienced with chronic invalids, mild mental cases & elderly persons, understands psychology & diet, also traveling with invalid, ref. Colo. 2122

PRAC. nurse, much exp., companion or nurse, massage, to invalid or elderly, lgt. hskpg. City ref. Phone HO. 2319.

PRACTICAL nurse, good cook. Assist with work by day or week. Days preferred. $25 week. DU. 0749.

EXP. nurse, mental cases or care old lady. Address B, box 286, TIMES OFFICE.

NURSE—Hospital training & exp. Moderate rates. Ref. AT. 4933.

PRACTICAL nurse wants case, chronic or elderly people. $10 wkly. MAin 2799.

NURSE, experienced, hospital training. Ready for case. Ref. ATlantic 4933.

NURSE, companion to elderly lady or invalid. References. GR. 1504.

NURSE for semi-invalid, mental, paralytic or diet case. DU. 0547.

PRACT. nurse desires case, convalescent, invalid or as companion. CA. 1456.

HOURLY nursing, massage & alcohol rubs. Ladies and elderly people only. 53456.

PRACTICAL nurse will take any case, city or country. 51219.

Housekeepers, Domestic, Cooks

WHEN you need competent servants, wh. and col., and appreciate a sincere effort to fulfill your requirements, rely on Melruth, Agy. I send help anywhere. Open Suns. & Eves. OX. 5706. OX. 4706.

REFINED middle-aged woman wishes position as housekeeper or companion to elderly lady or couple. 1018 AVON PL., So. Pasadena. Ph. EL. 1182.

GIRL—Experienced in housework wishes position where she may take 7 mo. old baby. Address C, box 215, TIMES OFFICE.

EXP. maid wants cook, housework, $20 week, also laundress, wants 2 more days. Both parties have 1st class refs. Ph. MEt. 6936. APT. 15.

REFINED lady, neat, good cook, housekeeping, small family, A-1 city refs. 2 last places, no laundry, $65. Address P, box 352, TIMES BRANCH.

REFINED, middle aged woman desires position as housekeeper for lady or couple. Good cook. Best of references. PHONE 569-410.

YOUNG woman, 28 yrs., with daughter 7 yrs. wishes position as housekeeper in motherless home, good plain cook. Apply 846 MELVIN AVE., Watts.

EXP. girl wishes housework in small fam. No washing, good ref. Wages $60-$65. 745 W. 17TH ST. AT. 6707.

EFFICIENT American woman, 7 years with former employer, position working hsekeeper, local references. Tel. MA. 4780.

MIDDLE aged lady desires caring for children. Will assist housework. Home at nights. 2313 ROMEO.

MIDDLE aged woman, exp. hswk. & good cook, wants wk. priv. fam. Phone hrs. between 9 to 1. VAn. 5403.

COLORED girl wants 3 or 4 hours work mornings, West Santa Barbara dist. Phone MEtropolitan 2341.

HOUSEKEEPER, capable exp. woman, wishes pos. motherless home, elderly couple, lady alone. ME. 4124. Apt. 3.

WIDOW, 28, wishes position in motherless home. No triflers need apply. Ref. $60 mo. 1120 POINSETTIA PL., Hollywood.

HOUSEKEEPER with child, refined, trustworthy, good cook, econ. Can take full charge. Near school. HOlly. 2876.

CALL col. working women's club for exp. help cook, maid, caterers, nurses, cleaning and laundress. HU. 4823-J.

EXPERIENCED woman wishes a position in institution. Prefer dining room matron. Address B, box 87, TIMES OFFICE.

YOUNG bus. woman will give services eve. in exch. room and board. Address P, box 411, TIMES BRANCH.

I WANT to keep house for someone living in the mountains. Address P, box 465, TIMES BRANCH.

HOUSEKEEPING, small Protestant home, business couple preferred. References. PH. 594113.

MIDDLE aged col. woman, housework, no laundry, home night. Call after 12. MEt. 1828.

EXP. col. girl wants gen. hswk. Go home nights. IRENE, ph. MAin 1046.

REFINED woman seeks permanency, good cook or companion. DUnkirk 3368 morn.

1ST CLASS cooking and gen. housework. Best ref. VE. 1468.

EXP. col. maid wishes hotel or apt. wk. Call HUmbolt 4228-M.

GOVERNESS, educated, refined, desires position, good references. GR. 8185.

HOUSEKEEPER, middle aged for elderly or business couple. Ph. MAin 0792.

COOKING or general work, no laundry, ref. AT. 6702. Wages $70 to $75.

HOUSEKEEPER, motherless home preferred. Address C, box 254. TIMES OFFICE.

FIRST-CLASS maid, good cook, wants work, references. HUmbolt 1620-J.

CHAMBERMAID, colored, in hotel; good references. HUmbolt 7035.

NEAT colored girl des. position by week, hotel nights, no Sundays. HU. 7583.

NEAT COLORED girl wishes part time work. HU. 2351-M.

Dressmakers, Seamstresses.

DISTINCTIVE designing by clever artist. Latest spring toggery. Efficiency guar. Immed. service. Very high class. DU. 3528.

DRESSES, gowns, coats, correct lines guaranteed. Clever, remodeling. Home, out, $5 day. Madame Josephine. BEacon 4862

SEWING wanted. $2 day; silk dresses $3; bring goods & patterns. 1854 WEST ADAMS.

EXP. DRESSMAKER OUT BY DAY $5 DAILY. MRS. ALLEN, HU. 3906.

FIRST-CLASS DRESSMAKER WISHES FEW MORE ENGAGEMENTS. EM. 1309.

SMART gown or dress finished 1 day. A-1 designer. $8 day. HOlly. 0969.

GOWNS and alterations by experienced dressmaker, $4 day. Phone AT. 5940.

PLAIN sewing, mending & darning, by exp. woman. Call evenings, AX. 4614.

DRAPES, curtains, plain sewing, mending, darning, etc. HU. 4269-W.

SMART dresses, ensembles, portable mach. Ref. $6.50 day. DUnkirk 7119.

PLAIN sewing, remodel., care children. Eves. Exp. 984 S. Normandie. DR. 9913

C.S. DRESSMAKER, latest styles, also snappy kiddie clothes. Reas. UN. 3775.

MEN'S shirts made to order, $3. Furn. own material. DU. 3961. 2836½ W. 9.

DESIGNING, dressmaking & remodeling, all styles. Guaran. to fit. BE. 4416.

EVENING GOWNS, stout figures my specialty, reas., nicely finished. HU. 3282-J.

CHICAGO DRESSMAKER. YEARS' EXP. WITH LUCILE. CITY REFS. HE. 6519.

Day Work and Laundresses

WHITE woman wants day work, experienced, reliable, quick, washing, ironing, cleaning. 50c hr. MISS PESTLE, WEstmore 1504.

EXPERT laundress wants bundle laundry to do at home, specialize in silks and fine linen, prices reasonable. Called for and delivered. HU. 2914-J.

WANTED—Home laundry silk shirts a specialty, mending done. 133 S. BUNKER HILL. ME. 1768.

WORK wanted by colored woman, 1st class laundry, day work. 1571 E. 23RD ST. HU. 5080-W.

WANT laundry or cleaning by day. Quick willing worker. Swedish. Ref. HU. 1713-R.

HOUSEWORK—Cleaning, laundry, etc. Steady place, ½ days by neat col. woman. Phone WEstmore 1585.

EXP. white woman wants washing, ironing, cleaning. Quick, rel. AN. 6146.

WHITE WOMAN WANTS WORK BY THE DAY. TH. 5231.

A-1 (wh.) laundress wants work. Called for, del. DElaware 1002.

HOUSE cleaning, 65c an hour. White woman. No laundry. BR. 3105.

DAY work, laundry or cleaning, young col. lady. Ph. AX. 1894.

EXP. white woman (widow) desires day work. 50c an hr. & carfare. DR. 2565.

YOUNG woman wants light laundry work. 35c per hour. VAndike 7947.

EXP. col. woman wants bundles to take home. DUnkirk 2457.

COL. lady wants day work any kind, any hour day. AX. 6312.

WIDOW with children wants laundry to bring home. Good laundress. EM. 0346.

SWEDISH LAUNDRESS WANTS WORK BY DAY. 55522.

ALL kinds of laundry work wanted by exp. laundress, called for, del. TU. 2443.

A-1 LAUNDRESS wants bundle washing. HU. 4808-J.

FAMILY washings, $1.50 doz. Called, delivered. MRS. JOHNSON, DR. 4356.

COL. woman wants day or ½ days or serv. er. 1248 N. VIRGIL AVE. Ph. 596595.

WANTED—SITUATIONS—Male and Female

YOUNG man and mother want position as caretaker, either town or country. Inquire 915 SOUTH FIGUEROA.

YOUNG Japanese couple desires pos. in family, man excellent driver, out side, wife, about house. Ref. MAin 5680.

COL couple, wife exp. cook, man all around man in or out city. HU. 6832-J.

PHONE TUcker 3539 for butlers, chauffeurs, gardeners, janitors, couples, maids, houseworkers, cooks, etc. Only reliable help, with best of references furnished. No fee to employer. GREENE'S EMPLOYMENT AGENCY. Phone TUcker 3539.

MALE, female, couples, maids, cooks, valets, gardeners, chauffeurs, house cleaners, laundresses, janitors, porters. We strive to please. Agency. No fees. Phone DE. 3618.

EXPERIENCED couple want work in country club or fruit ranch, wife expert cook, references. MR. HOBSON, 912 So. Figueroa. BR. 2990.

MAN & wife desires pos. in private family, out of city. Man good cook & driver, wife exp. housekeeper. Address O, box 308, TIMES BRANCH.

WHITE couple, good cook, housework, handy man, yard, poultry, country. AT. 8935.

BY neat col. couple from Mo. in apt. hs. or any kind of work. Ph. VA. 3581.

MAN & wife gardener, cook, exp. ref. H. O. Gorman, 1670 Winfield St. FI. 4694.

WANTED—To Rent

Rooms

WANTED—Sleeping porch, not over $10 per month. Within walking distance of 3rd and Main. Call MAIN 2188.

Rooms and Board.

ROOM and board for middle aged lady, companionship and home privileges desired. Phone UNiversal 6750.

WANTED—Boarding home for boy 15 yrs. Ph. TRinity 0687 bet. 9 and 5 p.m.

Houses

RENT HOME—TAKE TRIP.
Have exceptional family to place in fine Windsor Sq. or Wilshire district, 5 bedrooms, 3 baths. $275 or $300. May 1st. lease, 100% tenants. GR. 1755.

WANTED—6 or 7-room modern home in southwest, Wilshire or Beverly dist. MUST BE BARGAIN for all cash. Ph. HU. 7506-W or BR. 6888. Ask for MR. VOEKEL.

FURNISHED HOME APR. 15 to May 1. Wil. dist. west of Western preferred. 4 bedrms. 2 baths up. Maid's rm., bath down, 6 months to year's lease. DU. 1673. GR. 5851.

Flats and Apartments.

WANTED—Fur. single apt. in exch. for part time accounting services. Address B, box 81, TIMES OFFICE.

ANNOUNCEMENT

The following subdivisions of Rental Columns will enable TIMES' readers to more quickly locate the places they want to rent.

West and Northwest
Includes all west of Main street and all sections north of Jefferson street—West Adams, Pico Heights, Westlake, Wilshire, Hollywood, etc.

South and Southwest
Includes all south of Jefferson street and west of Main street—Vermont Square, Manual Arts, Angeles Mesa, Goodyear district, etc.

East and Southeast
Includes all east of Main street and south of Mission Road—Boyle Heights.

North and Northeast
All north of Mission Road and east of Glendale Boulevard—Elysian Park, Highland Park, Lincoln Heights, Garvanza, Classell Park, Huntington Drive.

TO LET—ROOMS—Furnished

West and Northwest

SUITE of 3 good rooms, well furnished with bath, screened porch, separate entrance, convenient to cars, stores and churches, garage if desired, very desirable for 2 persons. 2350 W. 30TH.

FREE furnished room and one meal to working lady, with references, to be companion to wife, nights, while husband absent three days a week. Apply 303 BRYSON BLDG., 2nd and Spring sts.

TWO-TWENTY-ONE WEST 9TH ST. Large nicely furn. rooms, every convenience, transients accommodated, close to everywhere, special weekly rates to business men and women.

HOLLYWOOD—Attractive front room, PRIVATE bath, every convenience, shower, exceptional private home. 1440 McCADDEN PL., near Sunset & Highland; busses. GR. 2422.

$20 MONTH—On high ground, beautiful view. Sunny room, for lady, private family, 4 adults. Ref. 2347 LUCERNE. EM. 5373, board optional.

SUNNY front rm. with 3 windows, convenient to bath, continuous hot water, best transportation. $20 mo. 1844 S. ST. ANDREWS PL. 767797.

NORMANDIE AVE., 136 S.—Large newly furn. room, priv. tile bath, pri. entr. heat, phone, etc. Mod., luxurious, real Wilsh. home. WA. 1404. Blk. S car.

LARGE, sunny, corner room, 6 windows, bath, shower; 2 in family, ½ block from 6th st. car and Western ave. For business couple or business man. Refs. 560-569.

LARGE sunny room, basement, for three. Large sunny room 2nd floor for three. Also apts. private bath. Reasonable. 142 SO. GRAND AVE., nr. 2nd.

GENTLEMAN, 35, congenial, has furn. flat reasonable, would share with one or two others. References exchanged. 1339 LUCILE AVE, near Sunset. 590606.

SUNNY room in lady's lovely home, close in on magnificent blvd., $6.50 week. Phone DU. 3025. 220 N. RAMPART.

WESTLAKE dist., in private home, single & dble. rm., parking space, 11th St. car. 1028 PARK VIEW. 51508.

LARGE front room suitable for 1 or 2 men. Homelike, rent reasonable. 1624½ S. BURLINGTON. Phone BE. 2177.

HIGH class elegantly furnished front room near Ambassador, home privileges. 2881 W. 8TH ST.

LARGE front room, nicely furnished, suitable for two. 1123 W. 28TH ST. BE. 4939.

LARGE rm. furn. 2 ladies or gentlemen. 1349½ W. 4TH ST. Cross St. Lucas Ave., near car line.

LARGE, sunny rm., or will share apt. with 2 bus. women. 622 S. Bonnie Brae. 51401. Apt. D.

IN private home, beautiful large suite or single room. Private bath, garage. W car. 1817 S. HARVARD. EM. 5209.

IDEAL for bus. lady. Hotel rm. (disap. bed.) at Monroe Apts. $33, inclusive. Walk. dist. 1225 W. 6TH ST. DR. 9079.

WILSHIRE SUPERIOR HOME.
4607 W. 6th, nr. Western. Ideal room for 1 or 2. Home atmosphere. 567513.

WILSHIRE home. 2 attractive front rms., double & twin beds, every convenience. R car. 607 S. KENMORE. DUnk. 1409.

WILSHIRE, lovely rm. with lge. slp. pch., 8 car. Gar. 117 S. MARIPOSA. WA. 2708.

BEAUTIFUL WILSHIRE HOME.
624 S. BERENDO. Large elegantly furn. front rm., priv. bath, gar. R car.

TWO nicely furn. rooms in West Adams district, $18.50 and $12.50 per mo. Men pref. 2716 ELLENDALE PL. BE. 5559.

LGE. pleasant rm., priv. home, sgl. or dbl. Gentlemen only. Breakfast optional. 107 S. RAMPART BLVD. DR. 7951.

NICE ROOM IN BEAUTIFUL FLAT. HOME PRIVILEGES. 327 S. RAMPART. ON CAR LINE. DU. 0435.

SING. and dbl. rms., very reas. Tel. 1144 N. HIGHLAND. Blk. N. S. M. Blvd. Gents.

BEAUT. sunny rm. for rent to person employed. Beaut. furn. Sun porch. HE. 1079.

RM. in private res., gar., close in Wilshire dist. Gentleman only. 518 SO. WESTMORELAND.

NEWLY furn. Priv. home. Kit. priv. Close cars, business. $5 week. 1204 HARPER AVE. Hollywood. GR. 9083 after 5 p.m.

$18—Front room, private, near car. 2641 BRIGHTON AVE. EMpire 2409.

LARGE FRONT ROOM ADJOINING BATH. 2 GENTLEMEN. 1021 W. 7TH.

NICELY furn. rm. with board for 2 women. 3058 W. 12TH. Pico car to Western.

NICE sunny rm., bath & shower, priv. ent. $18 mo. 947 FEDORA ST. DR. 2719.

LARGE sunny rm., well furn. L & P cars. Parking space. 1138 MAGNOLIA.

$18 PER MO., private home, gent employed. 1331 INGRAHAM ST. Ref. 51883

FOUNTAIN, nr. C car, with gar., homelike, sunny. 5316 FOUNTAIN AVE.

ROOM for 1 or 2 business men, separate entrance. 2651 SAN MARINO. FI. 3418.

2 FRONT rooms, kitchen priv., for 2 women empl. $30. WE. 1663. 1334 Winfield st.

FURN. apt. for transient, day or wk. Cook own meals. 859 S. NEW HAMPSHIRE.

LGE. newly furn. rm., priv. bath, nr. Wils. Pl. & Vt. st. 2958 W. 7TH. Flat D.

ROOM with private bath, gar., home privileges. No other roomers. 767-804.

FINE lge. cor. rm. 5 windows, cont. H.W., gar. S car. 103 N. Serrano, HE. 6189.

WOULD share modest home nr. Sunset & Doheny, with refined adults. HO. 4536.

HOLLY'D. ½ blk. Western-Santa Monica. 5423 VIRGINIA, sunny, side entrance.

WILSHIRE rm. adj. bath in pri. home, for gent. gar. 259 S. HOBART. 569-733.

TERRACE LODGE. Bach. sgl. or dbl. rms., cont. h.w., showers, gar. 628 S. Bixel.

NICE large sunny rooms nr. W. Pico. L & P cars. $5 & up. BE. 9200.

NICELY furn. modern rm. with outside entrance, also garage. EMpire 0250.

CLEAN rm., hot & cold water, good loc. 3 doors to U car. 603 W. 23RD.

LARGE rm., suit for 1 or 2, near 1st & Western, private entrance. HE. 2617.

SUNNY rm., kitchen privileges, nr. 2 car lines. Garage. Reasonable. DU. 8751.

LGE. newly furn. rm., priv. bath, nr. Wils. R & Vt. st. 2958 W. 7TH. Flat D.

$5 wk. 1036 W. 20TH ST., pleasant upstairs rm., home privileges, parking. BE. 0815.

WILSHIRE rm. with slp. pch., adj. bath. & sh., gent. 311 S. KINGSLEY. 560-353.

RMS. & apts., right place & price. Come & see. 1323 W. 12TH ST., close in.

NICE airy front room, nr. L car, 15 min. of Broadway. 1024 Magnolia. DU. 8211.

LOVELY furnished room, twin ivory beds. Connecting private tile bath, recessed shower. Phone in dressing rm. Garage for 1 car. In one of West Hollywood's most beautiful and exclusive homes. Would rent to 1 or 2 gentlemen. Ref. exch. $75 per mo. Phone HE. 8684.

1040 S. NORTON, 2 bus. people, twin beds, $20 each. lovely rm. L car. 71919.

2201 OCEAN VIEW, pleasant rm., adj. bath, 2 blks. N. Westlake Park. DR. 8278

South and Southwest

BEAUTIFUL sunny front rm., fine home, kitchen privileges. 4106 DALTON. VA. 5474. VE. 2937.

224 W. 43RD PL. 1 blk. to 3 car lines, outside entrance, adjoining bath, 1 or 2 men. AX. 7044.

FRONT rm. for business man, priv. bath, nr. U & V cars, U.S.C. & Expo. Park. $5.50 wk. 936 W. 37TH ST.

NICE clean light rm. in modern apt., kitchen privilege. Protestant lady pref. 5705 S. WILTON. VE. 2080.

RM. for lady with or without breakfast, best car service. 3981 BUDLONG.

East and Southeast

1161 SANTEE, large outside sleeping rooms. $10 and $12 monthly.

North and Northeast

3400 MANITOU AVE. 1 blk. car. 3 beaut. room, pvt. house and bath. See to apprec.

FURNISHED room for rent to refined lady or gentleman. $22.50 per mo. GA. 0331.

SUNNY rm. adj. bath, priv. ent., gar., reas. 2010 HURON ST. CA. 0914.

Hotels.

HOTEL PARK VISTA
622 S. ALVARADO
FACING WESTLAKE PARK
100 ROOMS 100 BATHS
LUXURIOUSLY FURNISHED
SPECIAL WEEKLY RATES
10 MINUTES FROM BROADWAY

HOTEL MELROSE
120 S. GRAND TRinity 6321. Rooms in 1st class family hotel, $5 wk. up, with detached bath, with private bath, $8 week up. Dining-room in connection.
H. T. BARNETT, M. W. PLAM.

NEW MARGANN HOTEL
Special Summer Rates as low as $10 with bath. 735 S. HARTFORD. TR. 4701

KNICKERBOCKER.
551 So. Fremont. BRoadway 2083. New, 1 blk. W. of Figueroa, bet. 5-6th. Quiet and refined. 5-min. walk to Broadway. Lt. breakfast, paper served to rm. each morning complimentary. Tariff from $2 with bath. Rates by week or month.

NEW CREST HOTEL.
"WITH ALL COMFORTS OF HOME." 4969 Sunset Blvd. Holly. 7265. Between Alexandria & Kenmore. HOLLYWOOD.
ALL OUTSIDE ROOMS. Rates $7 week and up.

Rooms $6 a Week and Up. Transient, $1 a Day and Up. NORWOOD HOTEL. 609 W. Pico, cor. Figueroa. Ph. TR. 8711. FREE PARKING SPACE. Large cozy lobby. Every room outside.

JEAN HOTEL
840 S. FLOWER ST. Rates $7 per week without bath; $9 with bath and up. Transient $1.50 and up. All outside rooms, steam heat, close to everything. TR. 8651.

$6 PER WEEK UP. PRESIDENT HOTEL
907 West 2nd St., at Figueroa. A new modern hotel, beautiful lobby, private phones in every room, etc. TRinity 3491.

Open Today. Beautifully Furnished. HOTEL LEXINGTON. 1023 Fourth st., bet. Fremont & Beaudry all outside rooms with private toilet and lavatory, bath and shower. Rates $7 per week.

HOTEL WALDORF. WESTMINSTER AND OCEAN FRONT. VENICE. OCEAN VIEW FROM EVERY ROOM. LOVELY BUNGALOWS ON THE ROOF, OVERLOOKING CATALINA ISLAND. PH. 63193.

$7 WK. UP, PICO & OAK STS. HU. 8836.
STANDARD HOTEL The best furnished hotel along Pico.

COLONIAL HOTEL. SPECIAL RATES TO PERMANENTS. ONE BLK. FROM WESTLAKE PARK. ALL ROOMS, BATH OR SHOWERS. 514 S. WESTLAKE AVE. DRexel 4852.

$3 TO $5 PER WK. NO MORE. 341 S. SPRING. HOTEL CENTRO. PHONE MAin 2645.

ASTOR HOTEL. 2nd & Hill—TR. 5391. A HOME FOR PERMANENT GUESTS. Wkly. rates $8 without, $12 with bath. EVERY ROOM WITH PRIVATE TOILET.

AT REDUCED RATES. WESTMINSTER HOTEL, 4TH & MAIN, offers comfort, service and social life. $7 PER WEEK UP. WESTMINSTER HOTEL, 4TH & MAIN.

STILLWELL HOTEL. 10-story fireproof hotel. Official hotel Auto Club of So. Cal. $1.50 per day and up. 838 S. GRAND. Tel. TRinity 1151.

IN HOLLYWOOD. Village Inn, the hotel that's home-like. Every room with bath, daily and weekly rates reasonable; double-deck busses pass door. 5724 SUNSET BLVD. HO. 4735.

$6 PER WEEK UP. HOTEL WASHINGTON, 307 SOUTH FIGUEROA. RECENTLY OPENED. EVERYTHING NEW. YOU CAN'T BEAT IT.

HOTEL ELMAR AND ANNEX. 231 and 237 S. Hope St. Nice, quiet, airy rooms, $6 week, 10 min. walk from business center, ½ blk. north of west end of 3rd St. tunnel.

$6 PER WEEK. LA SALLE HOTEL. S.W. cor. 2nd and Figueroa. A modern hotel, just recently opened. Best rates in town. Phone TRinity 2224.

NEW HOTEL IRVING NEW. 335 S. Fremont, Ideal for business men. From $8 up. Hot water, telephones, baths or shower. Elec. elevator.

JUST OPENED, NEW SANTAFAIR HOTEL 7906 SANTA MONICA BLVD. MODERN ROOMS NICELY FURN. $6 WEEK & UP. MONTHLY RATES.

$4.50 WK. AND UP. HOTEL CENTRAL 310 Clay st.—Modern rms. Walk ½ way up Angel's Flight at 3rd & Hill.

HOTEL ABBEY, 8TH & FIGUEROA, WHERE YOU FEEL AT HOME. SPECIAL WEEKLY RATES.

PRIV. home, rm., bd., children, lge. yd., bet. Main & Moneta. 9524 Brentwood.

TO LET—ROOMS—And Board

ATTRACTIVE rooms with private bath. Also less expensive rm. for business people, exclusive home near Ambassador. Breakfast & dinner served. 643 S. NEW HAMPSHIRE.

WILSHIRE PALM LODGE
Beautiful refined homelike, every social attraction, choice southern cooking, single rooms or en suite, summer rates. DUnkirk 5709, cor. 6th and Alexandria.

"GARDEN OF ALLAH" 1336 W. ADAMS. HANDSOMELY APPOINTED SUITES,—PRIVATE BATHS FOR PARTICULAR PEOPLE, OTHER RMS., CUISINE UNEXCELLED.

1041 ELDEN, close in on L car, delightful sunny rm., twin beds, H. & C. water, lge. closet, all comforts of an exceptionally beaut. home, amusements, best meals. DU. 8205.

LARGE attractive front rm., twin beds, H.&C. water, also vacancy for 3 young men; home atmosphere; nr. N & L cars, reas. rates. 947 MENLO.

$15 MO., beautiful sunny front rm., suitable for 2, private family, board optional, few min. from downtown. Ph. DR. 5644.

WESTLAKE, 1328 S. Young man desires rm. mate, twin beds, lge. living rm., turkey dinner, parties, dance. Home priv. BE. 3644.

HOLLYWOOD, 5675 FRANKLIN & WILTON PL. LARGE SUNNY ROOMS, SUITABLE FOR 2 PERSONS. EXCELLENT TABLE SERVICE. HE. 7922.

SERRANO INN front rm. with private bath, twin beds, 2 closets, etc., famous Serrano ($1.00) dinner. 629 S. SERRANO, nr. Wilshire. Ph. 569422.

VACANCY for 2 young men, twin beds, large closet oppos. bath, also rm. mate, 3rd floor, reas. 1016 S. WESTLAKE. 51022.

EXCEPTIONALLY nice large sunny rms., gar., heat, con. H. W., with or without home cooking, reas.; quiet street ½ blk. W car. 1817 S. MAGNOLIA. BE. 9653.

ATTRACTIVE double rm. in beautifully furnished home, also room-mate for business girl. $45-$50. Southern cooking; piano, Victrola, tennis court. 1903 S. HARVARD.

LARGE sunny rm., exc. board for 2 young women emp., adj. bath, twin beds, all privileges of mod. home; M & J cars, reas. 430 W. 31ST ST. HU. 4948-J.

LARGE rm. with twin beds and running water, also single rm., home cooking. L car. reas rates. 990 ELDEN AVE. DU. 8141.

SUITE of rooms, private bath, suitable for 3. Also other rooms available. Very reasonable, 15 min. out. No. 12 ST. JAMES PARK. AT. 4085.

YOUNG business girl desires rm. mate, new furniture in elegant home, excellent meals. $10 per wk. 958 S. ALVARADO. 51043.

DESIRABLE well furnished single and double rooms, excellent meals, good location near car. 736 S. KINGSLEY DRIVE.

PLEASANT rm., splendid meals, congenial homelike surroundings. 1025 W. WASHINGTON. AT. 6573.

VERY beautiful home, large attractive rm. with private bath, breakfast and dinner. 962 S. ALVARADO. DUnkirk 9978.

VACANCY in comfortable home with congenial people, excellent meals, reas. BE. 5708. 1346 S. WESTLAKE.

EXCLUSIVE Wilshire home, room & board. 3840 Wilshire. $8 wk. up. PH. 569-742.

MIRAMAR TERRACE
Rates $50 to $60 for room and 2 meals. Have 100 newly furnished rooms with continuous hot water. Have billiards, cards, dancing, laundry with electric washer, and everything to make a home for young business people. All eggs, milk, cream and poultry comes from our own ranch. Take W. 6th st. car marked D. Get off at Miramar & Bonnie Brae. 4th house west. 2000 MIRAMAR ST. DU. 4815.

LOVELY LARGE ROOM WITH PRIVATE BATH, ALSO SINGLE ROOM, IN BEAUTIFUL QUIET RESIDENTIAL DISTRICT. CONTINUOUS HOT WATER; LARGE LIVING-ROOM; CHEERFUL; HOMELIKE COOKED MEALS SERVED BY CATERESS ABSOLUTELY UNEXCELLED. EXCELLENT CAR SERVICE. REFERENCES REQUIRED. EMpire 8063.

"TERRACE GARDENS," 1019 Beacon. Rates $50 to $65. Phone 53267. An ideal home for young people. Delicious food prepared by a master chef. Beautiful sunlit garden, 10 min. downtown. Best hotel service. Free use of private mountain resort. Special concession to a good singer. Sleeping bungalow in garden.

PLEASANT rm. with adj. closed porch, also front rm., suit. for business women or gentlemen, excellent meals, reas.; sunny frt. porch & comfortable living rm., 1 blk. from car line. 1689 W. 23RD. BE. 5159.

BERENDO LODGE, 715 S. Berendo. A real home for business men, every accom. Bath connecting each room, heat, cont. hot water, radio, phone, home cooking. 1 block from Ambassador. DRexel 7460.

HOLLYWOOD—Very attractive front rm. for 2; also single rm. in delightful home for business people. 1 blk. Hollywood Blvd. & Highland. 6928 HAWTHORNE. GRanite 5510.

$10. EXCELLENT ROOM & BOARD, $10. Large front rm., also 1 with twin beds. 2718 W. 8TH ST.

WANT to board 1 or 2 children. Must board parent. BELL BEST, Baldwin Park, Calif.

COMFORTABLE room & board for 2 young men. Westlake dist. Specialize in diet. 1115 S. ALVARADO. DUnkirk 1852.

LARGE airy sunny rm. with bath, home cooking, excl. residence, Holly. Gar. Close to blvd. 1717 N. Bronson. HO. 1938

ROOM & BOARD for 2, $9.50 wk. ea., 2 beds, excel. cooking, player piano. 926 S. LAKE ST. DUn. 7667.

1200 MAGNOLIA would like a few discriminating guests. 2 lovely front rms., private bath and ent. Cheerful home.

YOUNG man to share room with another, board, private family, reasonable. 2440 CRENSHAW BLVD. EM. 4471.

DESIRABLE location, excellent meals, pleasant surroundings. What more? Prices reasonable. 680 S. WESTMORELAND.

WILSHIRE dist., 201 N. RAMPART, attractive sgle. rm., adj. bath in beau. home. Delicious Southern cooking. DU. 3629.

LARGE front room for congenial business girls; also single room for young man. Good location. 762-405.

BOARD, room for parents. Care child. Priv. home, ½ blk. school, car, close in. 1764 MAGNOLIA AVE. BE. 1338.

$10. WONDERFUL ROOMS & BOARD, $10. Attractive dbl. & single roms, twin beds. 1801 W. ADAMS. 769-315.

$10, CLOSE in single rm., good meals, gar. Priv. fam. prefer men. 2 carlines. 582456

$8.50 UP. A real home, young people, pk. space, laundry, U car. 1211 W. 28th St.

WILSHIRE BLVD. RM. AND BOARD. HOME COMFORTS. GAR. REAS. DR. 9700

$5-$15—Beaut. heated rms., mod. home, rates to girls. 1859 W. 22ND. BE. 3619.

$8, $9, single room with good home cooked 3 meals. B, S car. 624 E. 12TH.

THE PINES, 2202 W. 10th st. Sgl. & dbl. rm. Chicken dinners, home cooking.

LARGE doub. room, suit. 2 or 3. Home cooking. 1525 S. WESTERN. 768-127.

COMFORTABLE rm. and board in quiet private home. 1916 S. Union av. BE. 5498

$8 wk. up. 900 S. UNION, a real home for young men, home cooking. Ph. 52930.

HAVE accom. in my lovely home to paying guests. 2633 S. HOOVER. BE. 5320.

LOVELY rm. for 1-2 in attrac. Protestant home, pleasant, serve exc. food. UN. 6058

$12.50, SINGLE, & $10 for 2 or more, men only. Nr. Pico car. 1216 S. Westlake

ROOM & board for 2 or 4 men, $10 wk. 1516 SHATTO ST. 52060.

ATTRAC. rm., slp. porch, couple or one, home comf. 1208 Elden nr. Pico. BE. 1730

$8 PER week, room, board and washing, 3 meals per day for men. 317 E. 41ST ST.

DBL. rm., sleeping pch., also rm. over gar. for 4, h'm cook. 681 S. Berendo. WA. 2814

BOARD & ROOM. SWEDISH PREFERRED. 2701 ORCHARD AVE.

NEVILLE INN, 1045 S. Lake, Dble. rm. for 2 business ladies in dormitory.

Rooms and Board for Children

5863 ANGELES MESA DR. Excellent care of infant in beautiful home. Plenty of Sunshine and Fresh Air.

GOOD home & care given child by widow, reas., room for parent. BE. 1312.

ANY age, splendid care, reas. Alhambra 111-W. 2508 Nicholson, Monterey Park.

MOTHER'S care of child. Room for parents. Close in. Ref. AT. 4983.

PRIVATE Christian home, child over 2 yrs. old. DRexel 1024.

CHILDREN cared for by hr., day or wk. Rm. for parents. 845 W. 50th. UN. 3225

VENICE—$27 Fourth ave. Wanted child to board; good home.

TO LET—HOUSEKEEPING Rooms

$5 AND UP. PATTERSON HOTEL. Rooms for housekeeping. Hot water. Steam heat. Everything furnished. TAKE ELEVATOR. 317 S. HILL ST.

NEWLY FURNISHED LIVING-ROOM, KITCHEN & SLEEPING PORCH. ACCOMMODATE 4. VERY REAS. VA. 8674. 128 N. FLOWER.

CENTRAL Hollywood, 2-rm. housekeeping apt., private bath, separate entrance, park. space, $35. 1247 ORANGE DR. HOlly 6683.

NICELY FURNISHED HSKPNG. RM. EVERYTHING FURN. ADULTS. 1016 W. 21ST ST.

FURN. 2 & 3-rm. apts., $23, $27 & $35 mo. Everything furn. Nr. Echo Pk. Children. 1029 N. BONNIE BRAE.

$32.50—SUNNY rm., kitchenette, private bath and entrance. Hot water. Near 2 cars. 1387 W. 30TH ST. RE. 8306.

LARGE front rm. with sleeping porch. A car nr. Western. Also apartment in rear with garage. Ph. 74933.

306 CLAY ST., ½ blk. 3rd and Hill, lg. rm. and kitchen, $6 wk., everything furn. Right down town.

HSKPNG. RMS., NEW, CLEAN, PRIV. ENT. 1 TO 3 ADULTS. REAS. 2322 BERKELEY AVE.

IN rear, 3-room apartment partly furnished, exclusive neighborhood, $35, adults. 116 N. CATALINA. WA. 7303.

LOVELY room, $6.50 a wk., sleeping porch $2.50; gar., close in. 914 W. 18TH ST.

WILSHIRE dist. $35, 2 rms., kit., ph., comp. furn. DU. 4253. 2929 Francis Ave.

FURN. room with kitchen, lights & gas $30. Private family. 1022 W. 20TH.

606 S. RAMPART, 2-rm. apt., priv. bath, auto spc. W, R or H car. $6-$8 wkly.

NICELY furnished hskpg. rms., phone, car space. 1350 CONSTANCE. BE. 7942.

ROOM AND KITCHENETTE. 2627 ORCHARD. BEacon 5628.

SUNNY room with kitchen, everything inc., reas. 1524 SHATTO ST. DU. 0607.

HSKPG. priv. to lady. 1-hr. service day part rent. 2017 WILMOT. BE. 9171.

$28. COSY SUNNY BUNG. APTS. NEAR UNIV. 649 N. BERENDO. HO. 7304.

$18. LARGE rm., fine loc., near cars & stores. 3433 MACEO ST. CAp. 5691.

1611 W. 10TH ST. 2 sunny frt. rms., also 1-rm. & kitchenette. Clean and reas.

CORONADO, 1626 N. refined lady will share attractive bung. with another. DR. 6438.

$25 MO. 2 rms., range, sink, everything furn. 3211 UNIVERSITY AV. J or U car

PORCH bedroom with kitchenette. $15. WEst. 1663. 1334 WINFIELD ST.

TO LET—APARTMENTS—Furnished

MAGNUS APTS., 727 SO. CORONADO. NR. WESTLAKE PK. NEW SGL. AND DBLS. APTS. DR. 0402.

$80. VERY SELECT AND VERY BEAUTIFULLY FURNISHED IN HOLLYWOOD MANSION. ARGYLE 1901. HOlly. 8687.

$47.50. 1635 N. ALEXANDRIA AVE. Large singles completely furn., incl. gas, lights, ph. Nr. Holly. Blvd. 594-628.

CHEREMOYA APTS. HOLLYWOOD. Single apts., $60 up. Gas, light, phone incl., steam heat. 5987 Franklin ave.

TURQUOISE APTS., 631 S. Bonnie Brae. Near Westlake Pk. Singles $40 up. Dbls. $55 up. Steam heat. Service. D car.

NEW GROUND-FLOOR FRONT AIRY SINGLE APT. 1326 TOBERMAN ST. PICO CAR. BEacon 4854.

ALHAMBRA APARTMENTS. 323 N. BROADWAY. Nice modern sunny. $30 up, gas, lights and phone included.

$55, lower double, refined people, porches, nr. Westlake & 7th. Wkly. if desired. 666 S. BONNIE BRAE. DR. 5900.

$25. furn. apt., everything included, newly decorated. AT. 9652, HU. 1778-J.

1161 SANTEE. 2 & 3-room sunny cor. apt. $5 and $8 weekly.

$35, cosy apt., mod., comp. equipt, light, gas & hot water inc. 906 W. 36TH PL.

1305½ MULLEN AVE., splendid dbl. apt. Special reduction to PERM. TENANT.

CYPRESS APTS., 2204 S. Hoover. Strictly modern singles, $35 up. BE. 0950.

LUCAS APTS. 445 S. LUCAS AVE. New, well furn. singles, walking distance.

$40. VALDEZ APTS. $40. 812 S. Coronado. Beaut. outside sgl.

WINDEMERE ARMS. New sunny sgl. Elec. fur. 3 closets. 1519 W. 30TH ST. 73152.

$30—3 nice furnished rooms, modern. 2210½ W. JEFFERSON ST. Suite 1.

$28.50—Cosy front apt. Gas, light & phone. AT. 4075. 1921 PARK GROVE.

ST. ANDREWS APTS. 2208 W. PICO SINGLES, $30-$35. PRIVATE BATHS.

$55 TO $75 FURNISHED. 1320 S. BURLINGTON. TAKE PICO CAR TO BURLINGTON.

NEW
DEIGHTON APARTMENTS. THE BEAUTIFUL. ALL SINGLES.
Furnished and unfurnished, 10 minutes to Broadway and 7th. Exclusive residence section, 1 block from park. Individual phones, enormous closets, soundproof walls, heaters in all rooms and baths. Janitor service. Maid service.

C-H-A-R-L-O-T-T-E Apartments. Just opened.
757 S. MARIPOSA AVE. Facing the Ambassador Hotel. The finest in the city. Singles and doubles luxuriously furnished and artistically decorated. Elevator and steam heat. Maid service if desired. Wilshire bus or N car.
$65 AND UP

EAU CLAIRE
APARTMENTS FOR RENT.
PRICES $35 AND UP.
2222 W. 15TH ST. NR. MAGNOLIA.
PICO OR 16TH ST. CAR TO MAGNOLIA.

$65 SUMMER RATES
LUXURIOUSLY FURN., OVERSTUFFED MOHAIR
Spacious rooms, plenty closet space. Lge. kitchens and breakfast nooks. Direct phone, gas, lights, linen. Daily maid service included. AMBASSADOR GARDENS 800 S. NORMANDIE.

ROSSMORE APTS.
JUST OPENED.
New brick bldg. Singles and doubles, twin beds; light, gas, phone included. 649 N. ROSSMORE AVE. Reas. rates.

NEW HOLLYWOOD NEW
VAN CARLTON APTS.
COR. VAN NESS AND CARLTON WAY. 1 BLK. SO. HOLLYWOOD BLVD. Spacious singles, twin and double beds. CARPETED BREAKFAST ROOMS. AN EXCLUSIVE AND REFINED HOME. PRICES VERY REASONABLE.

JUNIOR APARTMENTS.
640 S. GRAMERCY PLACE. AT WILSHIRE BLVD. MOST EXCLUSIVE APT.-HOUSE IN WILSHIRE'S BEST RESIDENTIAL DISTRICT. SINGLE, DOUBLE WITH REGULAR BEDRM. REAS. RATES. DAILY MAID SERVICE.

PRINCE RUPERT APARTMENT HOTEL NEW AND ELEGANTLY FURNISHED. LOCATED CLOSE IN. DAILY AND WEEKLY RATES, REASONABLE. MAID SERVICE. TOURISTS GIVEN SPECIAL ATTENTION. ALL NIGHT SERVICE. INGRAHAM, CORNER WITMER. DRexel 5600.

LA CASA APTS.
975 OXFORD AVE., S. EMp. 9218. Beautiful furn.—single apartments, reduced from $75 to $40 month. Take L car to Western.

SEVILLA APTS.
539 S. MANHATTAN PLACE. EXCLUSIVE WILSHIRE DIST. NEW SPACIOUS SINGLE ATTRACTIVELY FURNISHED. LIGHT, GAS, PHONE INCLUDED. PHONE FI. 4233.

BIMINI APTS.
117 Bimini Place. SPACIOUS SINGLES AND DOUBLES. LARGE LOBBY. BEAUT. GROUNDS. EXCLUSIVE AND REFINED. WAshington 2746.

VINE LEA APTS.
IN HOLLYWOOD, 1823 N. VINE. $65 and up, includes gas, light, phone, laundry, maid service. Unusually large single apart., artistically furn. Large breakfast and dressing rooms. All outside bathrooms. HEmp. 0411.

"A WEEK OR A YEAR"
ALVARADO APARTMENTS
Complete hotel service. Moderately priced. Alvarado at 9th st. DRexel 5010.

HOLLYWOOD.
$65. HEDVIG APTS. $75
1819 N. KINGSLEY DR. HOlly. 7019. Beautiful new singles. TWIN AND DOUBLE BEDS. Rent. incl. light, gas, phone, laundry.

LOVELY front double apt. or very nice single. Dressing-room, large kitchen, amusement room, electric elevator. Beautiful private garden. Walking distance. Reasonable, weekly or monthly. 1026 WILSHIRE BLVD.

WHY NOT live in first class brand new apartment? Steam heat, elevators, overstuffed furniture, everything very best. Reduced rent, come and see for yourself. 1706 SUNSET BLVD. 1 block West Echo Park ave.

ATTRACTIVE APARTMENTS
ALSO
ATTRACTIVE WINTER RATES. "Singles." Extra choice "doubles." Pleasant and homelike, fine lobby, right downtown. "THE AMHERST," 832 S. Grand.

$60—BEAUTIFUL upper bung. apt. in new Egyptian Court, elegantly furnished, complete, 2 beds, linen, silver, large rooms, fine close-in location. 538½ W. 48TH ST. Bet. Fig. & Hoover.

HOLLYWOOD, NEWEST, BONER APTS. 1207 NORTH ORANGE DRIVE. Special low rates to perm. tenants. Overstuffed, lamps, showers, garage, nr. st. cars, bus line, markets. GR. 5733.

$55 UP. HOLLYWOOD. $55 UP.
BEAUTIFUL NORMA APTS.
1851 North Normandie, cor. Franklin. Well furnished singles & doubles. Inc. phone, gas, lt., ldy. & maid service.

THE BRITTANY
427 SOUTH NORMANDIE. Large single apts., beautifully furn., in excellent residential dist. Near Ambassador Hotel. serv. Garage. 560-947.

HIGHLAND PARK.
THOMPSON APTS, 131 S. AVE. 63. New singles & doubles completely furnished, healthy location, beaut. scenery, reas. rent. Red or yellow car.

LAURELHURST APTS.
2756 W. 9TH ST. DU. 1478. 3-room corner apt., private entrance, steam heat, phone, excellent jan. serv.

$50 PER MO., Large homey, sunny single apts. Attractively furn., in mahogany & overstuffed, 3045 LEEWARD AVE., 2 blocks south Wilshire. WA. 9009.

BRONSON ARMS APTS.
1425 S. BRONSON AVE. EMpire 8237. Beaut. singles, reasonable. Janitor serv. Pico or 16th-st. car line.

MONTCLAIR APTS.
2007 Ocean View Ave., large airy single & doubles, steam heated, newly renovated. Reasonably priced.

VISTA GRANDE, 400 S. BONNIE BRAE. 3 blocks Westlake Park. Fine apts. for discriminating tenants. Particularly desirable for bachelors. $65 up.

BEAUTIFUL W. WILSHIRE APTS., near park. 1021 S. PARK VIEW. DRexel 7495. Singles and doubles, reas. rates.

BURLINGTON APTS.
1723 W. 9TH. Beautiful furnished double apts. Steam heat. DR. 0497.

FINKLE ARMS APTS., newly dec. Very attractive, walking dist. Special rates by mo. or wk. 912 S. FIGUEROA.

$50, NEAR AMBASSADOR, 603 S. Berendo. PENOBSCOT APTS. NEW SINGLE APT. R CAR.

FRANK APARTMENTS.
SINGLE APTS., NEWLY FURNISHED. $45. 6TH ST. CAR. 461 WITMER.

OLDRE APTS.
457 Witmer, right off 6th. Desirable singles, reas. rates. Walk. dist. D car.

$57.50 MODERN, single, light, gas, private phone included. MERVA APTS. 438 S. Rampart. DU. 0653.

SPLENDID double apt., new stucco, special summer rate. Fine for Doctor. Ready Apr. 1. SEE IT. 1205½ MULLEN AVE.

3 COMPLETELY furnished rms., reasonable to middle-aged couple. 346 N. AVE. 61.

DESIRABLE furn. apts., one 3-rm. one 2-rm., park and school adj. 3512 N. BROADWAY, car 3 by door.

IN LOVELY NORMANDIE CLOISTERS, dainty Wilshire double, price of single. Key, 207 N. NORMANDIE. WA. 7119.

ELEANOR MARIE APTS., 544 N. Heliotrope Dr. H car. Very desirable sing., reasonbl.

$35. NEW sunny artistic singles, garage. 1114 W. 42ND ST.

NEW 3-RM. APTS. ACCOM. 4. $50. P CAR. 1401 FEDORA.

$55—1389 W. 24th st. Attractively furn. double apt., suitable for 3.

$28. YE WAYSIDE INN. (Fireproof.) $35. Single and dble. 133 W. 21st. WE. 1002

$30 FOR 3 completely furn. rms., inc. gas, light, phone. 2020 S. WESTERN.

$30. BEAUT. artistic modern single, A-1 loc. 131 N. AVE. 52. GA. 1351.

SUNNY singles, dbles., reas. walking dist. St. heat. 1521 SHATTO ST. DR. 5571.

REFINED young lady to share apartment of young bus. woman. GArfield 8167.

3-RM. furn. No linens. Phone, electric incl. $30. 5837 S. Crocker st. Adults.

EL NEDO ARMS APTS., 919 W. 41st. $45 up. New singles. O'stuffed furn.

257 EAST 23RD ST. Apartments for rent, 1, 2, 3 rooms. $20, $28, $33.

NICELY furnished bungalow apt. $30. Adults. 3170 W. 11TH ST.

3 & 2 APTS., 2 BEDS. CLOSE IN. $25. 1005 DIAMOND ST.

FINE upright piano for rent, at reas. price. 708 W. 9TH ST.

MODERN single apts., furn. 5323 MONROE ST., near Western Ave. HO. 3760.

SINGLES, $35. Doubles, $55. Hotel rms., $30. STRATFORD APTS. 1735 W. 6th st.

$25 & $30 SINGLE APTS. CONTINUOUS HOT WATER. 918 W. 18TH.

CORNER double, sunny, airy, close in, reas. EMPRESS, 1337 Shatto. DR. 1455.

IRIS APTS., $45 to $50. Priv. baths, walking dist. 1220 S. OLIVE. ME. 5053

$35—HALE APTS., 1414 W. 10th st. Attractive sgl., steam heat, mod. Adults.

Los Angeles Daily Times.

TO LET—APARTMENTS—Furnished

ACACIA ARMS
APARTMENTS
FOR RENT,
PRICE $30 AND UP
933 SOUTH ALVARADO ST.
CORNER TENTH & ALVARADO.

ST. ARTHUR APTS.
SINGLE AND DOUBLE
AVAILABLE.
INSPECTION CORDIALLY INVITED.
2014 W. 8TH ST.
DUnkirk 8221.

REGAL APTS.,
3350 SAN MARINO.

New, elegantly furnished apts., commodious; modern in the minute; convenient to business and amusement districts. N or L car to Hobart.

GRAND VIEW ARMS.

GRAND IN EVERY RESPECT.
1390 S. HOOVER. DR. 9226.
$55 AND UP.
10 minutes west of Bdwy. on L or P car.

BELDEN APTS.,
601 S. ST. ANDREW'S PL.
WE HAVE ONE VACANT DOUBLE APT. WITH EXTREMELY LARGE LIVING-ROOM AND BEDROOMS, HANDSOMELY DECORATED, RECENTLY REMODELED, FURNISHINGS & REFINEMENTS OF SPECIAL INDUCEMENT TO PERM. TENANTS. SEE JANITOR SEEN BY PHONE.
HOLLYWOOD $75 UP
SOMERSET APTS. $75 UP
Cor. FRANKLIN & GOWER PLS. 4161.
Spacious singles and doubles.
Beaut. furn. Night & day swtld. serv.
Hotel desk and weekly room service.
Beautiful Park of two acres
Prices Reasonable.

ELDEN VIEW APTS.,
2737 SAN MARINO,
Wilshire district, between 9th and 10th, east of Vermont. Beautifully furnished; everything new. Never been occupied. Baths reasonable.

FURN. APT. FOR RENT—HOLLYWOOD
Cosy and sun; the most attractive single apt. in all Hollywood. Beautifully furnished. Reasonable, including phone. Inquire bungalow. HILBURST GARDENS, corner Hillhurst and Ambrose. 597-165.

HOLLYWOOD.
$60 up. DOLLY YARDEN APTS. $50 up.
1827 GARFIELD PLACE.
Spacious singles beautifully furn.
Large dressing rooms. Rates on lease.

$30.
625 N. KENMORE.
ALEXANDER APTS. $65.
Light airy singles; highly furn.; light, gas and phone included; near Melrose busi; center; 1st car.

YOU can't make a mistake on this!
BEAUTIFUL NEW
Shower, direct phone
Everything to be found in real home. Reas.
ST. KATHERINE APTS. 5834
Broadway to Normal home.

NOTTINGHAM LANE.
Exclusive; attractively furnished 4-room individual bungalows; each fronting a beautiful garden. No two alike. Prices, $40 to $50. 1602 N. MARIPOSA.

CEDAR LODGE,
2700 CHILDS AVE. HOLLYW'D.
Exquisitely furn. suites. Hotel service. Am. or Europ. plan. Select environment for cultured people amidst cedars & pines within the gates of the city.

PERSONALLY INSPECTED apts., rooms, flats. All locations. All prices. As Edison Mlinda dictates. Low rates. Best service. EUREKA RENTAL BUREAU, 741 S. Hope. FA. 1194. Sunday Phone 768-782.

$25 RENTS largest & best arranged single Wilshire district. Twin beds, small dining-room, tile bath & shower. Gas, light furn. Garage.
HAMPTON APTS.
810 N. Ardmore.

HOLLYWOOD
THE PATRICIAN
1625 N. WILCOX AVE.
BEAUTIFUL SINGLE APARTMENTS.

STANGE APTS.
351 W. 80TH ST.
Near, unusual apts. in spring beds. Large, sunny rooms. Elec. & gas range. Janitor service, D & C car to door. Dr. 3857.

NEW CUMMINGS APTS. HOTEL.
Ideally located; spacious elegantly furnished apts. and rooms; special rates. Just completed. 7th. 1546 INGRAHAM. corner Valencia. 4261.

$50 UP—BONNIE BRAE, COR. 19TH
1 blk. from Washington car lines. 10 minutes to town. The latest & best in apts. Beautifully furn. single apts. in L. A. Direct phone. Mr. 7206.

$30 UP. Singles including private ph. Hotel service; best and most convenient location in city. Adjoins Pacific Electric Depot. Ask for car. 126 PEDORA ST. NR. 7TH car. ¼ blk. to AMBASSADOR HOTEL.

$50 UP. FE. 854-547
NEW NORMAN APTS.
CLOSE IN ELEGANTLY FURNISHED.
JANITOR SEEN BY PHONES, D. E. H. CARR
1232 WESTLAKE ST.

$70 RENTOLA APTS. $70
676 LEXINGTON, COR. HIGHLAND.
BRAND NEW SPACIOUS APTS.
ELEGANTLY FURNISHED.
Good transportation, 3 blocks. GR. 0951.

7TH & AMBASSADOR ARMS.
Desirable single apartments vacated by Miss Hazel Jones. Also bachelor apartments. Phone 10.

1224 S. NORTON AVE.
$50 UP. NEW PORUM APTS. $50 UP.
¼ blk. P car, elevator; grounds & theater. Large, elegantly furn. singles & the latest and dials.

ALBERMARLE 2343 SCARFF ST.—U. car.
$30 up. Balcony, sun parlor, exclusive neighborhood. On car. Bk. 4677.

719 MADISON AVE. NEAR UNIV. CAL.
Most attract. apt. in city. Living-room has latest well-lit, bk.-room gas.

RATFIELD APTS.
New & attractive, single & doubles. $20 & up. Maid service. Garage & phone. Shower Baths. 11 car. WA. 7815.

MAH-GAR APTS.
SPECIAL PER WEEK RATES.
401 N. MARIPOSA. 1 blk. N. Beverly car.

SUNNY SINGLES, $30 up. Doubles, $50.
1½ Santa Ana. 948. 1 blk. FIGUEROA. Same management. Conf. to everything, steam heat. Newly dec. Ma. 4232.

816 S. LAKE ST.
At Wilshire. Park, large new modern front single, very low rates.

COPLEY SQ. APTS. New, elevator; grounds, gge. and dock. $30 up. Inc. ex. Bk. 2810 LEEWARD. bet. 7th & Alvarado.

$60 SINGLE apartment, nicely furnished with overstuffed furniture; suitable for couple. Good location. 3211 W. WASH-INGTON.

SMITHER APTS.
We have one or 2 choice apts. now available. CALL AND SEE THEM. 465 N. WESTERN AVE. GR. 1858.
$67.50 UP.

CONSUL ARMS, 904 S. CATALINA.
Beaut. singles, well furn., walking distance, nr. AMBASSADOR.

THE NEW KELSEHORE.
Distinctive, single & suites, every thing new and modern, close in. C & H cars. Price $40 and $50.

SENTOUS APTS.,
New bunset, walking distance, every modern convenience. $37.50 up. L. car.

WALKING dist., 3 large sunny front rms., each room has private entr., bath, 2 beds, $50. Berkshire, apt. 510 S. Bixel. 556-352.

NEW 3-RM. BUNG. APT. Beaut. furn. ING HOLLYWOOD. GR. 2808.

BEAUT. furn. large front single apt., bright, clean. $30. 836 N. OXFORD.

FORMOSA FLATS AND COTTAGES
7139 HOLLYWOOD BLVD. GRanite 1281.

HILLYARD APARTMENTS,
New, unusual; windows 2 sides, every conv. Walk; dist. Adults. 1017 S. UNION

DOUBLE apts., up to date, modern in every way, all outside apts. modern in per mo. or by the week. 927 E. ADAMS.

1043 West Washington. COURT.
furnished apt. Beautiful 4-rm. $30.

FURNISHED BUNGALOW, 2 rooms & bath, $35, sunny, clean, quiet. Employed brief. 841 S. HOPE, bet. 2nd and 4th.

FAIR 4-room apt. Children allowed. Just off Arrlige 2252. Reasonable.

LA RAE APARTMENTS
2646 San Marino. DR. 8162.
Sunny, desirably single & modern bungalow, $25. High elevation, quiet, close to car. Adults. 1224 E. FREMONT.

CONG. girl about 25 to share Ct. bung. $15. Dunkirk 7764.

CHEVY CHASE APTS. 1127 ACACIA ST.
SUNNY SINGLE APTS. REAS. DR. 1906

$40 & $45. Carol Arms, 3835 S. Flower, 2 rms., 1 blk. beaut. Exmn. Free. Parking space. $45 N. BONNIE BRAE.

$32.50; new apt., bdw. fl., bet. 5 car. 1 blk. Wilshire. 1226 S. GRAND.

$35, attract. 2 rm., priv. bath & ent.; exc. elec. 3000 S. FIGUEROA.

MODERN single apt. with garage, cheap to couple. 1700 W. Adams. BE. 4244.

$25 TO $30; new; on car; single apt.; 2 lots only. 1235 S. BELLTROPE. 564111.

$12—3-RM. close in; new; suit; for office with liv. rm. 400 S. FREMONT.

3 clean pleasant rms., priv. bath; adults, 4 & 4-rm. apts., $25; 840 W. 28TH ST.

Exchange rms., nr. AMBASSADOR.

THE NEW KELSEHORE.
Distinctive, single & suites, every thing new and modern, close in. C & H cars. Price $40 and $50.

SENTOUS APTS.,
New bunset, walking distance, every modern convenience. $37.50 up. L. car.

WALKING dist., 3 large sunny front rms., each room has private entr., bath, 2 beds, $50. Berkshire, apt. 510 S. Bixel. 556-352.

NEW 3-RM. BUNG. APT. Beaut. furn. ING HOLLYWOOD. GR. 2808.

BEAUT. furn. large front single apt., bright, clean. $30. 836 N. OXFORD.

FORMOSA FLATS AND COTTAGES
7139 HOLLYWOOD BLVD. GRanite 1281.

HILLYARD APARTMENTS,
New, unusual; windows 2 sides, every conv. Walk; dist. Adults. 1017 S. UNION

DOUBLE apts., up to date, modern in every way, all outside apts. modern in per mo. or by the week. 927 E. ADAMS.

1043 West Washington. COURT.
furnished apt. Beautiful 4-rm. $30.

FURNISHED BUNGALOW, 2 rooms & bath, $35, sunny, clean, quiet. Employed brief. 841 S. HOPE, bet. 2nd and 4th.

FURN. 4-rm. apt. Children allowed. Just off Arrlige 2252. Reasonable.

LA RAE APARTMENTS
2646 San Marino. DR. 8162.
Sunny, desirably single & modern bungalow, $25. High elevation, quiet, close to car. Adults. 1224 E. FREMONT.

MODERN singles, $25. High elevation, quiet, close to car. Adults. 1224 E. FREMONT.

CONG. girl about 25 to share Ct. bung. $15. Dunkirk 7764.

CHEVY CHASE APTS. 1127 ACACIA ST.
SUNNY SINGLE APTS. REAS. DR. 1906

$40 & $45. Carol Arms, 3835 S. Flower, 2 rms., 1 blk. beaut. Exmn. Free. Parking space. $45 N. BONNIE BRAE.

$32.50; new apt., bdw. fl., bet. 5 car. 1 blk. Wilshire. 1226 S. GRAND.

$35, attract. 2 rm., priv. bath & ent.; exc. elec. 3000 S. FIGUEROA.

MODERN single apt. with garage, cheap to couple. 1700 W. Adams. BE. 4244.

$25 TO $30; new; on car; single apt.; 2 lots only. 1235 S. BELLTROPE. 564111.

$12—3-RM. close in; new; suit; for office with liv. rm. 400 S. FREMONT.

3 clean pleasant rms., priv. bath; adults, 4 & 4-rm. apts., $25; 840 W. 28TH ST.

TO LET—APARTMENTS—Furnished

BORDEN APARTMENTS
3108 WEST 8TH ST.
CORNER WESTMORELAND
New, spacious singles, beautifully furnished, twin or double beds, refrigerators, large closets.
Owned and operated by Los Angeles Income Properties, Inc.

BALTIC APARTMENTS
3127 WILSHIRE BLVD. NEAR BIXEL.
10 min. walk to 7th and Bdwy. single $25; 3 and 4-rm. double apts., $50 up. Hotel rooms with showers or baths. Private garages.

BACHELORS
WESTLAKE DISTRICT.
Private garages. Highest class apts. for discriminating tenants. 5 min. or less from 2nd & SPRING cars. 400 S. BONNIE BRAE. 948. Tel. 54208.

$50. FLORENTINE APTS. $50.
1207 W. Adams.
Beaut. furn. new singles, tile baths, direct ph., serv. Located in small bus. district. Adams car to door.

FRANCES LORINE APTS.
309 S. WESTLAKE AVE.
Located in fine residential dist., convenient to cars. Well furnished; phone. SINGLE APTS. NICELY FURNISHED

HARMER ARMS APTS.
621 SOUTH BURLINGTON.
Radio; janitor service. Management here. WEST 6TH or WEST 7TH ST. CAR.

$45 & $55. ENGADINE APTS.
Nr. Westlake Pk. & Wilshire. 2 rms., bath, kit. & dbl. rms. $6. free gge. L. car to Westlake. 1907 W. 10. DR. 3100.

2 BLKS. DOWN-TOWN.
$12.50 UP. 2 BLKS. OF BDWY.
WOODWARD AVE. NEAR 5TH.

LA MIRADA APTS.
BEAUTIFULLY FURNISHED. WALKING DISTANCE. 1249 W. 6TH ST.

BEAUTIFUL MIDWICK APTS. $60.
Elegantly furnished. Everything new. That's Jane Allen. $30 up. Everything. EMMA THUN, Mgr. 939 W. 23rd St.

WE have very fine single and double apts. on Sunset Blvd. at Gardner Junction, close in, new in Hollywood and priced the lowest. Call Granite 2697.

APT. FLATS.
2 rms. furn. in overstuffed & mahogany. Jan. ser., gge. 2317 S. ORCHARD.

WILSHIRE Terrace, 3-room bungalow apartment, 1 blk. north of Wilshire Park. 400 SOUTH ALVARADO.

$25—ORCHARD APTS. 2620 Orchard av. New, beaut. furn. lower, front, single. DOUBLE artistically furn. apt., $30 up. $20 & NEW HAMPSHIRE. $45, many new; 3-room duplex, 2 bdrms., loc. 5722 ALDAMA AVE. phone GA. 0037.

WEST ADAMS ST. APTS. ATTRACTIVE DBLs., $50. 1189 W. ADAMS. BE. 4082.

TO LET—APARTMENTS—Unfurnished

WILSHIRE DISTRICT—JUST COMPLETED, 228 S. Alexandria ave. Beautiful 5-room apartment with garage, large living room, bedrooms, bkfst. room with window; chair set; kitchen hand-decorated walls and cabinets; basement, with individual laundry tubs. Janitor service. Telephone installed. This is the best apartment in this district, and the price is right.

WESTLAKE DIST. 2215 W. 12TH ST. Cor. Alvarado. Beaut. new 5-room unfurn. bungalow; tile bath, conc. ftr., 4 dining room, tile bath, sink and gge. Janitor, garage, $75. 3-Bdrm. apt., $60.

4 RM. BUNG. $25. STEAM HEAT.
JANITOR SERV. TENNIS COURT AND SWIMMING POOL. 1077 W. 7TH. 566542

SINGLE APT. Westlake district, partially furnished. Newly finished throughout, painted and papered. Adults preferred. 1645 INGRAHAM ST. 82122.

5 RMS., living-room, bedroom, kitchen, tile bath, 2 closets, ice box, stove, gge., lot, gar. $15 per mo. 1 blk. car. 1 blk. school. 1421 E. 41ST. Ex. 1.

LOVELY SUNNY 4-rm. apt. $40. Also large single $30. Inquire 5052 SOU-LOMA. Tel. 54206.

$50. FLORENTINE APTS. $50.
1207 W. Adams.
Beaut. furn. new singles, tile baths, direct ph., serv. Located in small bus. district. Adams car to door.

FRANCES LORINE APTS.
309 S. WESTLAKE AVE.
Located in fine residential dist., convenient to cars. Well furnished; phone. SINGLE APTS. NICELY FURNISHED

HARMER ARMS APTS.
621 SOUTH BURLINGTON.
Radio; janitor service. Management here. WEST 6TH or WEST 7TH ST. CAR.

$45 & $55. ENGADINE APTS.
Nr. Westlake Pk. & Wilshire. 2 rms., bath, kit. & dbl. rms. $6. free gge. L. car to Westlake. 1907 W. 10. DR. 3100.

2 BLKS. DOWN-TOWN.
$12.50 UP. 2 BLKS. OF BDWY.
WOODWARD AVE. NEAR 5TH.

LA MIRADA APTS.
BEAUTIFULLY FURNISHED. WALKING DISTANCE. 1249 W. 6TH ST.

BEAUTIFUL MIDWICK APTS. $60.
Elegantly furnished. Everything new. That's Jane Allen. $30 up. Everything. EMMA THUN, Mgr. 939 W. 23rd St.

WE have very fine single and double apts. on Sunset Blvd. at Gardner Junction, close in, new in Hollywood and priced the lowest. Call Granite 2697.

APT. FLATS.
2 rms. furn. in overstuffed & mahogany. Jan. ser., gge. 2317 S. ORCHARD.

WILSHIRE Terrace, 3-room bungalow apartment, 1 blk. north of Wilshire Park. 400 SOUTH ALVARADO.

$25—ORCHARD APTS. 2620 Orchard av. New, beaut. furn. lower, front, single. DOUBLE artistically furn. apt., $30 up. $20 & NEW HAMPSHIRE. $45, many new; 3-room duplex, 2 bdrms., loc. 5722 ALDAMA AVE. phone GA. 0037.

WEST ADAMS ST. APTS. ATTRACTIVE DBLs., $50. 1189 W. ADAMS. BE. 4082.

TO LET—FLATS—Furnished

South and Southwest

LOWER, small duplex, 2 large rms. furn. for 3 people, strictly modern, clean, quiet, beaut. trees, ph., gar. 706 W. 47TH ST.

$55, strictly modern 4-room flat completely furn., every convenience, gar., adults. 4260 S. GRAND AVE. Motels car to 43rd st.

$646 80. HOPE—Upper corner flat, 4 large front sunny rooms. Phone, bath, cont. hot water. Couple, $42.

ELEGANT fur. upper flat, 4 rooms, sleeping porch, gar. Fine location. 3815½ S. FLOWER ST.

East and Southeast.

5-RM. partly furnished upper flat. Rea. Ph. ANgelus 62977.

$20—NICE 3-room furnished flat. Two car lines. 1721 E. 21ST ST.

North and Northeast

1 5-RM. flat, light, gas, water paid, $20. 1 6-rm. flat, light, gas, water paid, $30. Call Sunday 062 E. AMETHYST ST., week days ph. BR. 5019 for appointment.

$20. SICHEL, 412. 3 rms., furn. Gas light, wtr. paid. $25 mo. CA. 2303. 3 car to So. Sichel.

CLOSE in mod. 4-rm. near cars and stores. Rea. 224 S. AVE. 22. CA. 2217.

BALDWIN, 2307. MOD. 3 RMS., FRONT DUPLEX. Close in. Adults. CA. 6715.

TO LET—FLATS—Unfurnished

West and Northwest

$70—NEW, strictly mod. 8-rm. flats, built-in bed, gas heater, tiled bath, etc. Close to car. 397198 or VA. 3769.

$1297 arranged 4-room flats in L. A. Beautifully finished. 2607 WEST 9TH ST., corner St. Andrews. Open. DU. 5796.

$55. NEW, BEAUTIFUL STRICTLY modern 4-room flat, disappearing bed, garage. 8214 NORTON AVE. Crescent Heights, ar. Harper. Wonderful mountain view. Bus from Santa Monica car. Ph. EM. 0106.

$34 S. BERENDO, clos. 6-rm. flat, 2 large bdrms. Tiffany walls, tile bath & shower, janitor. Adults free. High-class dist. near Ambassador. Owner at No. 35 & V car

WILSHIRE district, rent $55, 6-rm. 3-room flat, strictly modern. Owner on premises 11 to 2 p.m. daily. Near L. H. High School. 1019 MARNE AVE. DR. 1671.

$55—6-rm. lower flat. 200 N. New Hampshire, rear at alley. Car line. Three every convenience. Inquire phone in. Evs. DUn. 5578.

NEW 4-rm. flats, extra bed. gar., phone, tile bath and sink. Western ave. & Santa Monica Blvd. 542091. Beacon Grove ave.

NEW, mod. 4-room upper flat, disap. bed, tile sink, bath. $75. South entrance, 1st N. BEACHWOOD. 5c fare. HO. 1642.

NEW 4-rm. flats, extra bed, tile sink, tile shower, garage, $21.50. 2 rms. & bath, $15. 5801 Orem. VAN NESS.

$25 5. LAFAYETTE PARK PL. 4 rooms, bdrm., sleeping porch, with overstuffed furniture for desirable couple. Adults.

BEAUTIFUL new 4-rm. extra bed, tiled sink, tile bath & shower, janitor, adults, reas. 2404 SAN PEDRO AVE. 36-261.

NEW 4-room flats, Coolerator, close in. $50. Valencia St. Phone Tuxedo 6360.

$70—Mod. 5-rm. upper, tile bath, gar. Phone, come location, 3rd ave. bet. Adams & Washington cars.

514 SO. CATALINA ST.
Wilshire dist. Very fine, large upper, 5 large rooms, bath. From Ambassador.

HOLLYWOOD 1423 Vista Blvd., Choice 5-room bungalow duplex and garage. Vacant April 1st.

5-RM. up, duplex. Very attrac. If you are looking for a fine place see this. Inquire 1055 S. ALEXANDRIA.

N. LAFAYETTE PARK PL. 6 rooms, bdrm., sleeping porch, tile bath, janitor service. Couple, DR. 2285.

FOR RENT 4-rm. lower flat with garage. Hollywood residential district. 1 blk. MARTINDALE AVENUE. 600. GR. 8707.

5002 MARATHON ST. WESTERN & MELROSE. 2-ROOM UPPER FLAT. GARAGE. $30. Open 1 to 4 P.M. 0415

$35 625—Beautiful 5 R. new unfurn. flat; well cared for. 1502 W. 23RD ST. Mod. sun. porch, mod. kitchen, tile bath, gge. Adults. Gar. 25. OWNER.

BEAUTIFUL 5-room upper, every mod. luxury. Adults. 1502 W. 23RD ST.

$30 High class flats with garages, 5 rms., bath, tiled kitchen. Near Rammona Hall. 2516 LONDON. Dr. 9697 or GR. 6271.

NEW 4-rm. flat, built-in features, closet & Hoover. 2500 TOBERMAN ST., near Alvarado & Temple car. Phone KEnmore 5094.

HOLLYWOOD, best value in city; beautiful brand-new 3 and 4 rooms; latest features. 978 N. CENTRO Avenue.

BEAUTIFULLY decorated 5 rooms, all conveniences. 1 block from Ambassador Hotel. Garage. 748 S. CATALINA.

BEAUTIFUL sunny flat, 7 rms., 3 bedrms., sleeping porch, gge. 844 S. BONNIE BREA. Owner, VA. 1520.

BEST 5-room unfurnished flat in city, tiled bath, garage. Call 9017H. 1215 4th Ave. Tel. 72135.

NEW, beaut. 4 rms., tile bath, shower, adults. 1419½ MAITMAN AVE. 55c car.

$55. MOD. 5-room flat, close in, nice location. Adults, car line. 1466 WESTMORELAND AV

NEW outside 4-rm. strictly mod. flat, 10 blk from fle red car line. RE. 4968.

$35. 5-ROOM flat. 2233 W. 35th st., at Vermont. Adams dist.

$35. 5 LARGE beautiful rms., built ins. Garage. 2921 VAN BUREN PL. 709-582.

FREE RENT—8-rm. modern, flat, good location. Call owner on premises. 2800 Belvedere Dr.

$40. 4 lge. adults. 1st floor. 4 lge. rms. & bath. clean & sunny. 2912 S. MAGNOLIA.

$50—1672 W. 25TH ST. 4 rms., modern. Adults. $6. You'll like this one.

$50. MO. 5-rm. modern lower duplex, garage optional. 1406 S. BURLINGTON.

UPPER duplex, 4 lge. rms., tile bath, shr., ex. bed. 310 N. w. Alvarado car. 2 blks.

5-RM. UPPER, ALL MOD. CONV. $50. GAR. 1 BLK. 8 CAR LINE. 556-044.

5-ROOM UPPER.
$50.50. 5-rm. upper flat, 2 blks. Ambassador. No garage. $50 to adults. DU. 0659.

4-room duplex, 2 blks. Ambassador. No garage. $50 to adults. DU. 0659.

LGE. sunny outside rms. Gar. Close in. Feb. $126, now $85. DU. 4497. Holly Wat.

REAS. New sunroom, 4 upper rms. Very garage. 529 1-4 LAVETA TERRACE.

6 LARGE rooms, 2 baths, hot water, private porch. $75. 1131 W. BONNIE BRAE.

UNFURNISHED 5-ROOM FLAT AT $14
$40. 6 RMS., 3 bedrms., strictly mod. gar. Janitor. 1060 S. MARIPOSA. WA. 1418.

$40. was $60. 4-rm. upper, clean, close in. McGARRY, Andike 5284.

BEAUTIFUL 5-rm. strictly mod., disap. bed, 2 gar. 200 S. OXFORD. WA. 7804.

1706 OCEAN VIEW. 5 rm. cor. Union, 4 rms., bath, gar. available. Ph. HE. 7879.

4-RM. lower, all mod. conveniences. Gar. Shower. $55. 2374½ N. RENO. DU. 6500.

NEW, 5 rm. dec., 3-rm.-8. upper Wilshire dist., close in. $75. Apply room 1, 1158 S. Hoover.

NEW 5-room duplex, new dec., 2 baths, 2 garages. $70. BE. 1942.

5 RM. upper, 2 bdrms., sleeping porch, 1 blk. car. 2 blks Manual Arts High. 1212 W. 40TH PL. UN. 0408.

$45 & $60—Beautiful stucco flats, 3 & 5 rms., bath, shower, sleeping porch, adults. 2945 VAN BUREN PLACE, nr. West Adams. Vandike 2786 or 2422.

SPACIOUS 4-rm. lower, newly finished, furn. bdrm., bkfst. and dress. rms., bath, gge. considered. 4707 S. ... Cimmaron. VE. 6755.

$45—4-room flat. Tiled bath and kitchen, bedroom, Grand ave. car. Near Manual Arts. 4212 S. HOOVER. AX. 6030.

4 rooms & garage, new & modern, including shown, 918 ... Vermont.

4 LARGE rms., ext. bed, large closets, bkfst. nk., pantry, lower south front. 853 W. 41st. Phone UN. 2063.

$45. 5-rm. lower duplex, stove, tile sink, shower baths, 2 beds, garage. Adults. Own-ers. 2117 W. 36TH ST. BE. 6141.

LARGE new, sunny, 3-r. 2 beds, garage, nr. cars. 1349 W. 49TH ST.

ATTRACTIVE half duplex, 4 large rooms. 1076 BROWNING BLVD. UN. 0100.

$50—LARGE dinner, sunny, 6-rm. flat, gar. 1191 W. 36TH ST. GA. 2968.

4 RMS. Mod. bk. in bed. Gar. Ideal neigh. W. car. $50. 2003½ LA SALLE. 762858.

4 RMS. pleasant clean rms., bath, south front porch. Adults. 1275 W. 37TH PL.

$45—NEW AVE. 5826. Beaut. new 5-rm. Spanish bgl., tile sink, bath, bk. nk. ar. ...

5 LGE. beaut. rms., 2 gar. Ideal loc. close in. 3 car lines. 5843 S. GRAND. AVE. Phone Ex. 6161.

BEAUTIFUL large 5-room flat. 1127 4TH PL. GR. 6161.

4 RMS. gar., beaut. location, reas. rent. Adults only. 1342 W. SANTA BARBARA

NEW beaut. 4 large rms., every mod. conv. Gar. $60. OWNER. 1040 W. 42ND PL.

South and Southwest

BEAUT. brand new flats, 4 lge. rms. & bath, tiled walls, built-in tile sink, built-in tile mantel, radiator in bath, bedroom, extra bed, gar., auto. heater, radio, roomer. 487TH ST. car. 1 blk. east of Western.

$45 MONTH, 4-room flat, screened porch, 2 toilets. 727 OTTAWA ST. ...

$55—6 rooms, newly painted, good condition, 72904. OTTAWA ST. ...

ERNST, Room 534 Byrne Bldg. 259 S. Broadway. Phone VA. 6544.

$60—New modern 4-room stucco, extra bed, shower, gge., tile sink, bath, mantel, radiator in bath, bedrooms

RCH 21, 1925.—[PART

TO LET—Rooms—Different—

WE ARE PROUD TO OFFER
a unique location in every one of our
9 rooms, 2 baths, with every
cozy, classy convenience
dom for this section. Only
necessary to look at our
METER. CRELEW & Reed,
Dillard 6200. 1 block south of Wilshire.

Close to Pershing Square; 2 large
room duplex; 2 baths; 2 private
rooms. Call Realty Board, TU. 1181.

WESTERN AVE. AT 6TH.

HOLLYWOOD OFFICES.
I have some beautiful corner offices will
let separately or en suite. Face Holly-
wood Blvd. in fine new 12-story bldg.
Are light, large and airy. Will rent very
reasonable. Phone GR. 9211, or call
Room 523, GUARANTY BLDG., 6331
Hollywood Blvd.

OUR OFFICE BUILDING SPECIALIST
CAN SECURE LARGE OR SMALL
SPACE IN ANY BUILDING IN TOWN
AT RATES WITHIN YOUR MEANS.
LET'S DISCUSS IT.
W. W. ROWE CAMPBELL COMPANY.
712-14 S. SPRING ST. Vandike 1177.

SEVERAL suites of large sunny offices, fur-
nished or unfurnished. No manufactur-
ing. Jobbers agents and brokers pre-
ferred. Apply 601 COTTON EXCHANGE
BUILDING, 106 W. Third st.

TO ARCHITECT, builder, construction
firm, contractor; TWO PRIVATE OF-
FICES each 11 by 12 ft., one suitable
for drafting room. Ground floor, 1582
NO. WESTERN AVE. With use steno-
grapher, phones. Price reasonable de-
pending on conditions.

OFFICE LEASE AND FURNITURE
for sale, finest suite in Hollywood,
new mahogany furniture. Big sac-
rifice. HE. 8375.

BEAUTIFUL suite approx. 2700 sq. ft., best
of elevators in new modern office bldg.
in financial center. Excellent floor con-
sering throughout. Partitioned with ma-
hogany. Will lease to responsible parties.
MR. GOODWIN, Suite 1205, 208 W. 8th.

VERY attractive light office in Class A
bldg. near new Chamber of Commerce
bldg. Rental with full use service, $1.50
sq. ft. yearly. Apply ROOM 620, 110
W. 11th st. FI. 1173.

LEAVING city. Have large real estate of-
fice, Western ave., close to 6th. All new
furniture, 10 desks, 6 phones, L. A. mail
set. Sacrifice.

FIlzroy 3287.

FOR RENT or lease, suite of 3 private
offices, or single office, large reception
room, close to 2d and Spring. Suitable
etc. 2nd floor front. $48 SO. FLOWER
ST. Main 3861.

OFFICE FURNITURE. We rent desks, chairs
and complete equipment; rental may ap-
ply on purchase if you decide to buy.
We also sell on easy terms.
211 WEST 2ND ST.

FOR RENT—A FEW GOOD OFFICES FOR
IMMEDIATE OCCUPANCY. APPLY ROOM
404 SOUTHWEST BLDG., 150 S. BROAD-
WAY.

WILSHIRE real estate office for rent com-
pletely furnished, all or part; ground-
floor location 6th & Westlake. No bonus
Wonderful deal. Fitzroy 2121.

WILSHIRE BUSINESS LOCATION
Doctor, dentist or professionals. Recept.
hall, living quarters opt. Low rent
460714 W. 6TH, near Western. 567313.

FOR LEASE—SUITE OF OFFICES ON 2ND
FLOOR OF MARSH-STRONG BLDG. FAC-
ING ENTRANCE ON LABOR LOBBY. Phone
TRinity 1181. ASK FOR MR. AYERS.

DESIRABLE offices, downtown corner office
bldg., two private offices and large re-
ception room, $125 monthly. Call TRi-
nity 1525.

WELL furn. private office with reception
rm. & telephone, reasonable, also desk
space. 318 LINCOLN BLDG. TU. 7819.

GOOD desk space, furn., bright outside of-
fice, $20; ½ office, $30. 312 GRANT
BLDG., 5th & Spring.

DOUBLE office in building opp. Pershing
Square. Phone installed. Lease transfer-
rable. Rent $35. Call Holly. 7410.

FURNISHED office or desk space. Telephone
if desired. Reasonable. 1211 Citizens Nat.
Bdwy. & 7th st. Call Tucker 6442.

PRIVATE front office, with attractive re-
ception room; very desirable, reasonable.
304 H. W. HELLMAN BLDG.

OFFICE and loft space, 7th near Grand
ave. See HARRY G. HENLEY CO., 315
Brockman Bldg. TRinity 8250.

SUITE of 3 rms., $40. Hibernian Bldg.,
4th and Spring. Suitable for doctor or
lawyer. Apply 1200 LINCOLN BLDG.

DESK & desk space. Elegantly furn. suite.
Phones, stenog. complete office serv. $25.
Spring Arcade Bldg. Rm. 701.

MAIL & Telephone Service, $5 up. Use of
office and desk. Spring Arcade Bldg. Rm.
701.

OFFICE phone & mail service, also fur-
nished desk space. 702 FINANCIAL CEN-
TER BLDG., 7th and Spring.

DESKS space for rent, stenographer service
& telephone, very reasonable. 400 GREAT
REPUBLIC LIFE BLDG.

FURN. private office reception-rm. & phone,
$50. 453½ SPRING ARCADE BLDG. MU-
TUAL BLDG., TU. 1628 or TU. 5802.

$6 UP Mail and phone service. 718 PER-
SHING SQUARE BLDG. BR. 41.29.

MAIL and telephone service, $5. Desk,
$10. Front office, 412 Douglas Bldg.

UNFURN. private office, phones, half sta.
time. 410 PACIFIC MUTUAL BLDG.

OFFICE space with or without desk. Fine
furnished at low rates. 723½ FLOWER.

DESK SPACE with or without desk. Fine
light. Phone. 725 STORY BLDG.

SUITE OF OFFICES, AVAILABLE JUNE
1ST. APPLY 311 PANTAGES BLDG.

DESIRABLE offices, 12th floor Van Nuys
7th & Hill; $40 up. RE. 1210. TU. 2621.

GROUND floor desk or office space. Call
740 S. SPRING ST.

$35 SAN FERNANDO BLDG. Mail & tele-
phone service; also desk space.

DESK and window space for infgs. agcy.
reasonable. 230 LOEW'S STATE BLDG.

DESK—Space, ground floor, steno. &
phone service free. 618 S. HILL st.

DESK space or ¼ of office. 328 CITIZENS
BANK BLDG. $27.50 mo.

TO RENT—2-rm. suite, also single offices.
718 PERSHING SQUARE BLDG. Spring st.

FROST BLDG., desirable offices for good
tenants, reasonable. MGR., 145 S. Spring.

Industrial and Business Pty.

15,000 SQ. FT. ON SPUR.
NEAR 3RD AND ALAMEDA.
Good light, dry factory facilities, long
lease, low rental, car-door height,
partitioned.

F. C. WOOD & CO., 126 W. 3rd.
Tucker 1532; Faber 8509.

FOR WHOLESALE AND MFG.
STORES, LOFTS AND BUILDINGS
various sizes on all important streets.
TRACKAGE BLDGS., 2000, 4000, 5000,
8400, 11,200, 15,000 sq. ft.
30,100, 105,500 sq. ft. W. LEWIS CO.
435-437 S. San Pedro st. Faber 4352.

On the Ground.

THEATER BUILDING
FOR LEASE.
For terms of years, modern and up to
the minute moving picture show house,
just being erected in a live town 20
miles from Los Angeles. Seating capac-
ity 625. For full particulars phone
or write

W. E. SERVICE.
Phone 350-24. Puente, Cal.

NEW FACTORY OR WAREHOUSE
LONG LEASE.
Enterprise Street, ten minutes from Bdwy.
Brick concrete, 40x140. Spur track.
CAL. CRUSHED FRUIT CORP., HU. 4404.

3-STORY brick, 56,000 sq. ft. S. P. spur,
100 ft. on S. 7th st. Also 20,000 sq. ft.
vacant adjoining. 60,000 sq. ft. CO.
126 W. 3rd. TUcker 1533. Faber 8509.

FOR RENT—NEW 1-STORY BRICK BLDG.
60x110, SUITABLE GARAGE OR MANU-
FACTURING, WILL DIVIDE.
CENTRAL REALTY COMPANY.
Main 7222. 1000 Lowe's State Bldg.

1-STORY brick warehouse, 40x140 ft. rail-
road trackage car or truck level. Rent
reasonable for storage or jobbing. 2437
EFFINGHAM ST.

FOR LEASE for term of years. Figueroa
corner, near First. 28,000 square feet.
Required building with sprinkling sys-
tem. Owner, Trinity 8551, Mr. Barbour.

BEVERLY HILLS industrial site, 100x180.
Ample track facility. Rent reasonable.
EARL P. HIERLIHY CO.
247 Beverly Drive. OXford 5703.

ELABORATE DISPLAY ROOM.
Also with any part of 9000 floor feet
space. Excellent for furniture or auto-
mobiles. ANgelus 2579.

LEASE for sale, 230 W. 1st st. So. side
of st. 2 straight leases. Cheap. Call bet.
2 & 5 p.m. Inquire at 220 W. 1st.

CLOSE IN, 6000 sq. ft. or any part of it,
on st. track for whse. or light mfg. ing.
228 E. 1. A. ST. FI. MU. 3234.

TO LET—Nov. 15th W. 17TH ST., 25x125, with
all 20x30, 4125 sq. ft. Inquire 140 W.
17TH ST.

FOR LEASE—New factory bldg. Cheap
rent; also other property. DE. 8212.

WILL build 1 or 2-story building to suit
tenant, long lease, low rental. VA. 2780.

WELL lighted loft, 1000 sq. ft., new bldg.
$40 mo. 417 E. FICO. Rm. 600.

Farming and Ranch Lands.

FOR LEASE—160-acre ranch, Imperial Val-
ley, near Brawley. Suitable for vegetables
or sugar beets for long term. Cash rent.
A. WADE, 820 ST. ANDREWS Pl., L. A.
Phone 27.

FOR LEASE—200 to 300 acre garden
land, 2 miles from 7th & Broadway.
AN. 2961.

Poultry Ranches.

FOR LEASE—10-acre poultry ranch in San
Fernando Valley, on boulevard and elec-
tric car line. Nice 5-room house, 4 large
poultry houses, brooder house, packing
house; all equipped with tools, etc. No
shack, 5-year lease. Apply to J. JEPSEN,
Owenmouth.

TO LET—Or Lease

Offices and Desk Space.

OFFICE SPACE. Desk room and display spe., suitable for manufacturers, builders and sales agents, telephone service, also pri-
vate offices if desired. Courteous atten-
dants to explain your display during
your absence and to take your mes-
sages.

BUILDING MATERIAL ARCADE.
1040 S. BROADWAY.

"DESK FOR OFFICES" anywhere any
size. Single or suite. Call room 202
at 219 W. 7TH ST. for complete list
and floor plans or phone TUcker 8412
or MEtro. 5782. No charge to you.

HOLLYWOOD OFFICES.
I have some beautiful corner offices will
let separately or en suite. Face Holly-
wood Blvd. in fine new 12-story bldg.
Are light, large and airy. Will rent very
reasonable. Phone GR. 9211, or call
Room 523, GUARANTY BLDG., 6331
Hollywood Blvd.

OUR OFFICE BUILDING SPECIALIST
CAN SECURE LARGE OR SMALL
SPACE IN ANY BUILDING IN TOWN
AT RATES WITHIN YOUR MEANS.
LET'S DISCUSS IT.
W. W. ROWE CAMPBELL COMPANY.
712-14 S. SPRING ST. Vandike 1177.

SEVERAL suites of large sunny offices, fur-
nished or unfurnished. No manufactur-
ing. Jobbers agents and brokers pre-
ferred. Apply 601 COTTON EXCHANGE
BUILDING, 106 W. Third st.

TO ARCHITECT, builder, construction
firm, contractor; TWO PRIVATE OF-
FICES each 11 by 12 ft., one suitable
for drafting room. Ground floor, 1582
NO. WESTERN AVE. With use steno-
grapher, phones. Price reasonable de-
pending on conditions.

OFFICE LEASE AND FURNITURE
for sale, finest suite in Hollywood,
new mahogany furniture. Big sac-
rifice. HE. 8375.

BEAUTIFUL suite approx. 2700 sq. ft., best
of elevators in new modern office bldg.
in financial center. Excellent floor con-
sering throughout. Partitioned with ma-
hogany. Will lease to responsible parties.
MR. GOODWIN, Suite 1205, 208 W. 8th.

VERY attractive light office in Class A
bldg. near new Chamber of Commerce
bldg. Rental with full use service, $1.50
sq. ft. yearly. Apply ROOM 620, 110
W. 11th st. FI. 1173.

LEAVING city. Have large real estate of-
fice, Western ave., close to 6th. All new
furniture, 10 desks, 6 phones, L. A. mail
set. Sacrifice.

FIlzroy 3287.

FOR RENT or lease, suite of 3 private
offices, or single office, large reception
room, close to 2d and Spring. Suitable
etc. 2nd floor front. $48 SO. FLOWER
ST. Main 3861.

OFFICE FURNITURE. We rent desks, chairs
and complete equipment; rental may ap-
ply on purchase if you decide to buy.
We also sell on easy terms.
211 WEST 2ND ST.

FOR RENT—A FEW GOOD OFFICES FOR
IMMEDIATE OCCUPANCY. APPLY ROOM
404 SOUTHWEST BLDG., 150 S. BROAD-
WAY.

WILSHIRE real estate office for rent com-
pletely furnished, all or part; ground-
floor location 6th & Westlake. No bonus
Wonderful deal. Fitzroy 2121.

WILSHIRE BUSINESS LOCATION
Doctor, dentist or professionals. Recept.
hall, living quarters opt. Low rent
460714 W. 6TH, near Western. 567313.

FOR LEASE—SUITE OF OFFICES ON 2ND
FLOOR OF MARSH-STRONG BLDG. FAC-
ING ENTRANCE ON LABOR LOBBY. Phone
TRinity 1181. ASK FOR MR. AYERS.

DESIRABLE offices, downtown corner office
bldg., two private offices and large re-
ception room, $125 monthly. Call TRi-
nity 1525.

WELL furn. private office with reception
rm. & telephone, reasonable, also desk
space. 318 LINCOLN BLDG. TU. 7819.

GOOD desk space, furn., bright outside of-
fice, $20; ½ office, $30. 312 GRANT
BLDG., 5th & Spring.

DOUBLE office in building opp. Pershing
Square. Phone installed. Lease transfer-
rable. Rent $35. Call Holly. 7410.

FURNISHED office or desk space. Telephone
if desired. Reasonable. 1211 Citizens Nat.
Bdwy. & 7th st. Call Tucker 6442.

PRIVATE front office, with attractive re-
ception room; very desirable, reasonable.
304 H. W. HELLMAN BLDG.

OFFICE and loft space, 7th near Grand
ave. See HARRY G. HENLEY CO., 315
Brockman Bldg. TRinity 8250.

SUITE of 3 rms., $40. Hibernian Bldg.,
4th and Spring. Suitable for doctor or
lawyer. Apply 1200 LINCOLN BLDG.

DESK & desk space. Elegantly furn. suite.
Phones, stenog. complete office serv. $25.
Spring Arcade Bldg. Rm. 701.

MAIL & Telephone Service, $5 up. Use of
office and desk. Spring Arcade Bldg. Rm.
701.

OFFICE phone & mail service, also fur-
nished desk space. 702 FINANCIAL CEN-
TER BLDG., 7th and Spring.

DESKS space for rent, stenographer service
& telephone, very reasonable. 400 GREAT
REPUBLIC LIFE BLDG.

FURN. private office reception-rm. & phone,
$50. 453½ SPRING ARCADE BLDG. MU-
TUAL BLDG., TU. 1628 or TU. 5802.

$6 UP Mail and phone service. 718 PER-
SHING SQUARE BLDG. BR. 41.29.

MAIL and telephone service, $5. Desk,
$10. Front office, 412 Douglas Bldg.

UNFURN. private office, phones, half sta.
time. 410 PACIFIC MUTUAL BLDG.

OFFICE space with or without desk. Fine
furnished at low rates. 723½ FLOWER.

DESK SPACE with or without desk. Fine
light. Phone. 725 STORY BLDG.

SUITE OF OFFICES, AVAILABLE JUNE
1ST. APPLY 311 PANTAGES BLDG.

DESIRABLE offices, 12th floor Van Nuys
7th & Hill; $40 up. RE. 1210. TU. 2621.

GROUND floor desk or office space. Call
740 S. SPRING ST.

$35 SAN FERNANDO BLDG. Mail & tele-
phone service; also desk space.

DESK and window space for infgs. agcy.
reasonable. 230 LOEW'S STATE BLDG.

DESK—Space, ground floor, steno. &
phone service free. 618 S. HILL st.

DESK space or ¼ of office. 328 CITIZENS
BANK BLDG. $27.50 mo.

TO RENT—2-rm. suite, also single offices.
718 PERSHING SQUARE BLDG. Spring st.

FROST BLDG., desirable offices for good
tenants, reasonable. MGR., 145 S. Spring.

TO LET—Or Lease

Poultry Ranches.

5-ACRE ranch, good 6-rm. house, plenty
of water, near Watts. 302 LANE MORT-
GAGE BLDG. ME. 1422.

DAIRY or poultry, 4-rm. house, barn for
20 cows. R. S. REDFIELD, Downey, Cal.

TO LET—FLATS, HOUSES, APTS.—With Furniture for Sale

$200 HANDLES, 7 rooms of furn. Good
lse. & income. $450 full price, in-
cluding last mo. rent. $50. 2711 S.
VERMONT.

LEASE—7-rm., 2 bath-rms., furnished com-
plete, linens, silver, etc. Income $125
per mo. GA. 1565.

BIG BARG. Lovely home & inc. 9-room
house, furn. & lse. Pk. sp. 1217 W. 11TH

16 RMS. good furniture, good income.
Phone ABERNATHY, 399-585.

NR. Westlake, 5 rms., porch, $65. Lease.
Swell place, forced to sell. 53864.

FURNITURE—HOUSEHOLD GOODS—For Sale, Exchange

CLOSING OUT
LEASE EXPIRES.
VACATING IN 30 DAYS.
HIGH GRADE AND MEDIUM PRICE
FURNITURE AND FURNISHINGS.
ALSO PIANOS.
AT REMARKABLE DISCOUNTS.
THIS IS A BONA FIDE SALE.
LEWIS S. HART.
1036 S. FIGUEROA ST.

FURNITURE WANTED.
Will pay cash off household
furniture. Any quantity.
Call Humboldt 4517-J.

WE buy furniture, rugs and linens of every
description and pay the highest cash
prices. It will pay you to call
HUmboldt 0198.
SOUTHWEST AUCTION HOUSE.

DON'T SELL
your furniture until you see me. I will
pay more for it and remove it at your
convenience.
Call Humboldt 4517-J.

WANTED—Oriental rugs; top prices paid.
MARKWELL & CO., 302 Citizens' Nat.
Bank. VAndike 8050. Phone 8859.

LIv. din. & bedrm. set, rugs, range, piano,
phonograph bedding, furnishings, comp.
home. Cash. BE. 3028. Eve. 709265.

USED household and office furniture, high-
est cash prices paid. Call
F. M. DUHIG FURN. CO. TRinity 8459.

WANTED—Privately, fine furniture of a
complete home, including linens, drapes
& silverware. Will pay all cash. 696256.

CALL up Security Auction, HUmboldt 3143.
We will buy any amount of furniture
or furnishings for cash.

WANTED—Complete furnishings of 6 rms.
or any part for cash. Phone MRS.
NASH, ATlantic 7715.

WANTED — FURNITURE
ANY AMOUNT. PAY CASH!
AXridge 5224.

THE GREAT WESTERN AUCTION HOUSE
will buy your furniture and rugs from
one piece to house full. ATlantic 1069.

I NEED rugs, furniture and linens—
University 0478.

CALL ATlantic 2969, private party wishes
to buy furn., rugs, all pieces considered.

CALL me first or last, I pay cash. Fur-
niture rugs. University 3278.

FURNITURE wanted. Highest cash prices
paid. Main 2663.

PARTY desires to purchase the complete
furn. of private home. TH. 7946.

HILL 4861, private party want fur., rugs,
linens, pay cash. Call MRS. BLOOM.

WHAT have you in linen, furniture or rugs
for big apt.? Call Angelus 8705.

I NEED furniture, rugs, linen for cash
from private party. HU. 0260.

MUSICAL INSTRUMENTS—For Sale and Exchange

RENTAL headquarters, we rent pianos,
new and used models, players, baby
grands, uprights, reproducing electrical-
ly operated pianos in model room de-
sire. Rents as low as $2 per mo. Apply
all rent paid on buy later if you wish,
over 200 of the world's best to pick in
stock. Open evenings. 607 W. 7TH ST.
at Grand. Opp. Robinson's. Fb. 74.

PIANOGRAPHS—Used and demonstrators,
all standard makes, all guaranteed in
mechanical good condition. A few stand-
ard grand Victors at $97.50, $112.50 and
$15. A few beautiful consoles discount-
ed $20, $60, $75, $100. RUDOLPH
WURLITZER CO., 814 S. Bdwy. Open
evenings.

RENTERS, practice pianos, $1 month up,
players $4 month up, baby grands $5
month up. Rent a piano for every
day or gentleman who calls this
week $4 card table for $1.98.
F. K. FURNITURE SHOPPE
West 9th at Normandie.

BARGAINS IN HOUSE FURNISHINGS.
$ 5.75 32-pc. dinner set.....$ 5.75
3.50 7-pc. parlor set..... 6.75
10.00 26-pc. silver set..... 6.75
7.50 lamp and shade..... 4.50
8.50 refrigerator..... 5.95
8.50 gas heater..... 5.85
25.00 gas stove..... 18.75
OVERELL'S, Seventh & Main sts.

NOTICE. TO SAVE MONEY.
3 hor. Vulcan gas range.....$12.50
2-hole steel beds..... 7.50
Bdw. plate mirror dresser..... 18.00
CHEAP FOR CASH.
NEIL COLGAN FURNITURE CO.,
952 S. MAIN ST., NEAR 10TH ST.

BETTER BEDDING
Buy Mattresses Direct from Factory
30-lb. Cotton Linters..... $7.50
40-lb. All Felted Cotton..... $10.00
35-lb. Java Kapoc (Silk Floss)..... 19.00
ANGELUS MATTRESS CO.
3021 S. San Pedro St., HUmboldt 8290

REFRIGERATOR, $10; Andirons, $5;
grate basket, $5; iron chest of drawers,
$5; ivory dresser, $11; ivory chiffonier,
$12; mahogany gateleg table, $12; twin
beds, complete, $30; several good used
rugs, all sizes, 9x12, $10 to $40 up. 942
W. 16TH ST.

FURNISHINGS OF FIVE-ROOM bungalow
consists of living room, dining room,
bedroom suites, rugs, lamps, mirrors,
tables, desk, etc. All or part. House
for sale.
Dealer.
Everybody welcome. 3320 W. 30TH PL.

$55 TOP ICE BOX, $12.50.
$20 SIDE ICE BOX, $22.50.
$75 SIDE ICE BOX, $27.50.
Many bargains too numerous to mention.
MAJESTIC FURNITURE CO.
1057-59 N. WESTERN AVE.
Hollywood 1736.

TABLE comb. Br. and din. rm. round, 45
in., open solid oak, like new, $25.
1722 MARNE, nr. Washington. EMp.
5055.

ANTIQUES
Discount sale. Just received shipment.
Graber Antique Shoppe, 617 N. Western.
HE. 8858.

FURNISHINGS, 4-room house, mahog. din-
ing set, davenport, Victoria, oriental rugs,
Twin beds, 2 beautiful table lamps, Ph.
Empire 7382. 2030 W. 27TH ST.

HOHAN, 120 E. 9th st. Vernon 6644.

KNABE player piano, fine rolls and bench.
Used, practically condition. $245. Pay $5 mo.
832 S. HILL ST. Open nights till 9.

CHICKERING, small upright, used, $125
Kohler & Campbell, $145. Terms. Also
Musical Instrument Storage, 437 S. Hill.

FOR RENT—PIANOS—
TAILOR, 912 S. Hill. Faber 0127.

PLAYER piano, 88-note and 60 rolls, used,
$195. Cost new $800. MUSICAL INSTRU-
MENT STORAGE, 437 S. HILL.

STEINWAY Upright, used, a real bargain
for quick buyer, $495. Pay 10 down, $2
weekly. PLATT, 620 S. Bdwy. Open eves.

CHICKERING Upright, used, a wonder for
the money, $245. $10 down, $2 week.
Open eves. PLATT, 620 S. Bdwy.

VICTROLA, big cabinet, used, and 30 rec-
ords, $65. Musical Storage, 437 S. Hill.

MUST sell immed. standard make player,
like new. $225. 1573 S. OXFORD.

STEINWAY piano, used, $250 if taken at
once. MUSICAL STORAGE, 437 S. HILL.

CHICKERING grand piano, brown mah.
$350, might rent. Storage 437 S. HILL.

KNABE baby grand, used, dark brown,
might rent. STORAGE, 437 S. Hill.

MASON & HAMLIN upright piano, $200.
Storage, 437 S. Hill.

VICTROLA consols, equipped for radio,
used, $85. Musical Storage, 437 S. HILL.

FOR SALE—Milton baby grand, perfect; sac-
rifice; terms. Tucker 6906.

BRUNSWICK, big cabinet and record, used
$95. Guaranteed. 437 S. HILL.

VICTROLA, largest size with records, used,
$115. Musical Storage, 437 S. Hill st.

MUSICAL INSTRUMENTS—Wanted

WILL pay from $50 to $500 spot cash for
your piano, any make or condition. Ap-
ply 932 S. HILL ST., or PH. TR. 2395.

WILL pay cash for a used piano or player,
or trade you a fine radio or phonograph.
Phone Vandike 0256.

MACHINERY, ALL KINDS—For Sale and Exchange.

AIR COMPRESSORS.
GAS PUMPS.
USED GARAGE MACHINERY.
VULCANIZING EQUIPMENT.
PAINT SPRAY OUTFITS.
ELECTRIC MOTORS.
LOW PRICES. TERMS IF DESIRED.

"UNITED STATES AIR COMPRESSOR CO.
1726 SOUTH FLOWER.

ENGINES—We are rebuilding in our fac-
tory (2 each), 40, 50 and 60-h.p. "West-
ern" engines for distillate or natural gas
as interchangeable different compound with
new price. Address WESTERN MACHIN-
ERY COMPANY, 900 N. Main St., Los
Angeles, 31.

500-GALLON closed top iron kettle with
mechanical mixing gear inside, with or
without steam jacket, in perfect condi-
tion, can be used for mixing or cooking
under pressure. Will sell cheap. E. R.
BOHAN, 130 E. 9th st. Phone TR. 7515.

FOR SALE—Well pump No. 0, centrifugal
2-stage pump with 50 ft. of linings; in
good working order. Also 15 H.P. Fair-
banks-Morse gas engine, set separately or
together. 308 MALBOIT AVE., San Ber-
nardino.

BARGAIN—Rahn Larmon, 16 inches by 8
feet. Machine lathe complete, including
tapper attachment. Has had very little use.
Also Oxweld welding outfit. HELMS
MOTOR CO., 1000 American ave., Long Beach.

CONCRETE mixer, 1½-2-sack, 14-ft. skip,
in good condition. Cheap, or will trade
for car. Cap. 7402. 1221 Riverside Dr.

HAY BALER, good cond., barg. Artesia
st., bet. Maple and Michigan, Hynes, Cal.

ELEC. motors, mixers, rig saws, MACKON
MACH. CO., 4917 S. Main. VA. 7317.

SMALL cement mixer slightly used. 21 E.
BEACON ST., Alhambra.

HEAVY 4-spindle drill press for sale.
1036 SAN FERNANDO BLD. CA. 4630.

FOR SALE—Motor, buffer and gas tube,
plate, tire shop. 506 W. 65TH ST.

BLOWERS, motor driven, direct connected.
NORTON & NORTON, 1875 N. Broadway.

MACHINERY, ALL KINDS—Wanted.

WANTED for cash, 2nd hand 35 or 40
K.W. motor generator set 440 a.c. to
220 or 110 D.C., also 12 3 H.P. motors
and 4 10 H.P. rheostats. Address G,
box 74, TIMES OFFICE.

WANTED, concrete mixer, complete.
Exchange for water pipe up to 3
inches. HINSHAW, Whittier, Calif. W
3220.

WANTED hardware, garden tractors and tools
SCOTTY'S PLACE, 226 N. L. A. st.

MISCELLANEOUS—For Sale

FOR SALE—Stereotype mats, excellent as
tree protectors or for lining sheds and
cabins. Price $1 per 100, size 19x24
inches each. Phone Purchasing Dept.,
THE TIMES, MEtropolitan 0700.

BUTCHER'S SUPPLIES.
Refrigerators, display cases, meat blocks,
cutting tables, etc. SOUTHWESTERN
BUTCHERS' SUPPLY CO., 310 E. 7TH.

SPECIAL BARGAINS in new and used tires,
all standard makes. Guaranteed.
WYNN'S TIRE & RUBBER CO.,
1211-15 South Hope st.

SAC. steel guitar, Farran piano, violin, oth-
ers. 417 BUDDY AVE. Wallis.

INVALID'S wheel chairs, sale or rent.
SICKLE, 1914 S. Main. ATlantic 8825.

HAVE your feather pillows made at the
factory. Acme Feather Works, Main 1106.

COFFEE URNS, twin, single, new and used.
Western Urn Mfg. Co., 2107 San Pedro.

AWNINGS made CAMPBELL AWNING CO.,
2125 S. Main st. PH. AXridge 0630.

FOR SALE or rent, invalid chairs. Profes-
sional sup. Co. 809 S. Hill. TUcker 1245.

FOR GOOD picture framing, JOE KOERBER,
924 W. 9th st. Ver. 0644.

CONSOLE, large size Sonora and 30 rec-
ords, used, $85. 437 S. HILL.

PIANO, small upright, mahogany case.
Leaving. 1232 S. UNION.

SONORA cab. phone, and 30 records, used.
$65. Musical Storage, 437 S. HILL ST.

PRICES slashed on grands in Guarantee
storage. 3901 S. GRAND. Reduced $108.

FOR SALE—New baby grand piano. HE.
4263.

WILL rent my high grade grand piano.
DUnkirk 6243. 2940½ LEEWARD AVE.

MISCELLANEOUS—For Sale

TELEGRAPH operator's table, typewriter
desk, chairs, 20 side arm chairs,
suitable for cafeters, several type-
writers, three chairs, electric fixtures,
Rotary mimeograph, gumwood and glass
partition and counter, large blackboard,
1 large sign, 2 Edison dictaphones and
transophones, 1 record shaving machine.
TUcker 6634.

1 EIGHT-FOOT road blade, side hill ad-
justment.
One Russell excavator.
Heavy tractor plow.
One 3-ft. scarifier.
Wheel barrow, shovels and curb forms.
All practically new. Will sacrifice for
quick sale. Telephone OXFORD 4902.

BARGAINS, BARGAINS.
$2 suit cases..... $1.50
$3 traveling bags..... 1.50
$20 steamer trunk..... 15.00
$12.50 lawn mower..... 9.75
$5 25 ft. garden hose..... 3.75
$35 washing machine..... 27.00
OVERELL'S, Seventh and Main sts.

ELECTRIC FIXTURES
ELECTRIC RANGES, Mower
Kitchen and bath reflectors..... 40c
2 light bedroom fix..... $1.95
Lr. and din.-room fix., from..... $3.50
Buy here and cut your bill in half.
Hundreds of samples to choose from.
Open evenings. 3807 MONETA AVE.

LAWN MOWER MARKET
A better place to buy mowers or have
them sharpened. California Lawn Mower
Shop. 3710 S. VERMONT. RE. 8742.

REFRIGERATORS, BUTCHER SUPPLIES,
SCALES, REGISTERS, MEAT SLICERS,
Steiner meat chopper, coffee mills.
F. D. McPHERSON 212 E. 9th st.

TENTS, SECOND-HAND
All sizes and weights. A tent that is a
tent. DOWNIE BROS., INC. 640-42-44
San Pedro st. TRinity 7101.

NAVAL officer's wife leaving city Aug. 1
for China must sacrifice new mahogany
reproducing Welte-Mignon grand piano,
of finest quality, purchased 2 mo. ago
$12000 balance still due, can be paid off
to factory on convenient terms. Original
price $2850. What have you for my
equity of $1650? Phone Holly. 6362.

WHOLESALE SAMPLE PIANOS.
New player, $295. New upright, $195.
New grand, $375. Lowest terms.
GOOD RENT PIANOS.
3, 4, 5 DOLLARS MO.
WHOLESALE warehouse & RETAIL store
110 S. SPRING. HEINE PIANO CO., INC.
ESTABLISHED 1883.

SAXOPHONE—Special! Special! Special!
Brand new complete saxophone outfit. In-
cludes good standard make C melody
saxophone, high-class case, extra reeds,
music lyre, neck strap and free lessons.
All for only $89.50. Easy terms.
WURLITZER, 814 S. Bdwy. Open eves.

FOR SALE—Used Upt. players and grand-
of nearly all makes all at sharp reduc-
tions at Fitzgerald's, the piano bar-
gain center of Los Angeles. Very easy
terms.
FITZGERALD MUSIC CO.
332 S. HILL ST.

BEAUTIFUL KNABE upright, used, ma-
hogany, quiet sale, $245; $10 down
$1.50 weekly. Open eves. PLATT, 620
S. Broadway.

LUDWIG GRAND, mahogany case, beauti-
ful tone, carefully used, only $420, $10
down, $2 week. Open evenings, PLATT,
620 S. Broadway.

THIS good old make Lindeman & Sons
player, mah. case, used but good, only
$188; $10 down, $2 week. Open eves.
PLATT, 620 S. Broadway.

THIS CECELIAN player, mahogany
case, used, but a bargain at $159. $10
dn. $2 week. Open eves. PLATT, 620 S.
Broadway.

KNABE player piano, fine rolls and bench
Used, practically condition. $245. Pay $5 mo.
832 S. HILL ST. Open nights till 9.

CHICKERING, small upright, used, $125
Kohler & Campbell, $145. Terms. Also
Musical Instrument Storage, 437 S. Hill.

FOR RENT—PIANOS—
TAILOR, 912 S. Hill. Faber 0127.

PLAYER piano, 88-note and 60 rolls, used,
$195. Cost new $800. MUSICAL INSTRU-
MENT STORAGE, 437 S. HILL.

STEINWAY Upright, used, a real bargain
for quick buyer, $495. Pay 10 down, $2
weekly. PLATT, 620 S. Bdwy. Open eves.

CHICKERING Upright, used, a wonder for
the money, $245. $10 down, $2 week.
Open eves. PLATT, 620 S. Bdwy.

VICTROLA, big cabinet, used, and 30 rec-
ords, $65. Musical Storage, 437 S. HILL.

MUST sell immed. standard make player,
like new. $225. 1573 S. OXFORD.

STEINWAY piano, used, $250 if taken at
once. MUSICAL STORAGE, 437 S. HILL.

CHICKERING grand piano, brown mah.
$350, might rent. Storage 437 S. HILL.

KNABE baby grand, used, dark brown,
might rent. STORAGE, 437 S. Hill.

MASON & HAMLIN upright piano, $200.
Storage, 437 S. Hill.

VICTROLA consols, equipped for radio,
used, $85. Musical Storage, 437 S. HILL.

FOR SALE—Milton baby grand, perfect; sac-
rifice; terms. Tucker 6906.

BRUNSWICK, big cabinet and record, used
$95. Guaranteed. 437 S. HILL.

VICTROLA, largest size with records, used,
$115. Musical Storage, 437 S. Hill st.

MUSICAL INSTRUMENTS—Wanted

WILL pay from $50 to $500 spot cash for
your piano, any make or condition. Ap-
ply 932 S. HILL ST., or PH. TR. 2395.

WILL pay cash for a used piano or player,
or trade you a fine radio or phonograph.
Phone Vandike 0256.

MACHINERY, ALL KINDS—For Sale and Exchange.

AIR COMPRESSORS.
GAS PUMPS.
USED GARAGE MACHINERY.
VULCANIZING EQUIPMENT.
PAINT SPRAY OUTFITS.
ELECTRIC MOTORS.
LOW PRICES. TERMS IF DESIRED.

"UNITED STATES AIR COMPRESSOR CO.
1726 SOUTH FLOWER.

ENGINES—We are rebuilding in our fac-
tory (2 each), 40, 50 and 60-h.p. "West-
ern" engines for distillate or natural gas
as interchangeable different compound with
new price. Address WESTERN MACHIN-
ERY COMPANY, 900 N. Main St., Los
Angeles, 31.

500-GALLON closed top iron kettle with
mechanical mixing gear inside, with or
without steam jacket, in perfect condi-
tion, can be used for mixing or cooking
under pressure. Will sell cheap. E. R.
BOHAN, 130 E. 9th st. Phone TR. 7515.

FOR SALE—Well pump No. 0, centrifugal
2-stage pump with 50 ft. of linings; in
good working order. Also 15 H.P. Fair-
banks-Morse gas engine, set separately or
together. 308 MALBOIT AVE., San Ber-
nardino.

BARGAIN—Rahn Larmon, 16 inches by 8
feet. Machine lathe complete, including
tapper attachment. Has had very little use.
Also Oxweld welding outfit. HELMS
MOTOR CO., 1000 American ave., Long Beach.

CONCRETE mixer, 1½-2-sack, 14-ft. skip,
in good condition. Cheap, or will trade
for car. Cap. 7402. 1221 Riverside Dr.

HAY BALER, good cond., barg. Artesia
st., bet. Maple and Michigan, Hynes, Cal.

ELEC. motors, mixers, rig saws, MACKON
MACH. CO., 4917 S. Main. VA. 7317.

SMALL cement mixer slightly used. 21 E.
BEACON ST., Alhambra.

HEAVY 4-spindle drill press for sale.
1036 SAN FERNANDO BLD. CA. 4630.

FOR SALE—Motor, buffer and gas tube,
plate, tire shop. 506 W. 65TH ST.

BLOWERS, motor driven, direct connected.
NORTON & NORTON, 1875 N. Broadway.

MISCELLANEOUS—For Sale

SOME WONDERFUL
PIANO VALUES

AUTOMOBILES, ETC.—Miscellaneous

Touring Cars For Sale

BUICK 6 TOURING, 1923.
Has been used very little. First class mechanical condition; 5 good cord tires. Looks like a new car.
Big used car sale now going on.
WATERS-NASH CO.
1224 S. FLOWER ST. MK. 8271.

BUICK six touring, 1923, excellent condition all new tires, $700 cash. Going east. 1166 N. CORONADO ST.

BUICK SIX 1924 TOURING.
TEL. MISS EATON, GLENDALE 2322-R-1

BUICK, 4-passenger tour., 1917 model, by owner, 2715 W. 34TH ST. VE. 7051.

CADILLAC OPEN CARS
23—3-pass....$2600 50—4-pass....$1250
61—4-pass.... 1585 57—4-pass.... 750
61—7-pass.... 1585 57—7-pass.... 600
59—7-pass.... 1150 57—7-pass.... 250
WE. 1508. MADDUX, INC. 1057 S. Figueroa.

CADILLAC 1521 PHAETON, $1600.
Ride in this to appreciate, terms.
GREER-ROBBINS CO. 516 W. PICO.

CADILLAC 57 TOUR., good cond., $425, terms, or small trade, priv. party. 7059498

Chandler tour, sport model, like new. Many extras, $225, easy terms.
Chevrolet tour., 24, looks & runs like new, wire wheels, balloon tires, sac. Bus. OWNER, 1911 W. 7th. DR. 8469.

CHANDLER touring, 5. Will sell 50% less than price allowed. Dealers attention
BOOGAR & GILLINGHAM, 524 W. Pico.
Hudson & Essex Dealers.

CHANDLER spt. tour., balloon tires, newly painted and overhauled, $250 down, 809 S. FIG.

CHEVROLET DELUXE
A chance to get a real buy in a brand new car. Big discount. Small amt. down. Balance easy.
W. P. HERBERT CO.
1702 S. FIG. AT. 8467.

CHEVROLET tour., '24, driven only a few miles, $395, terms. FELIX CO., Chev. dealers, 140 W. Pico. Eve. & Sun.

CHEVROLET 1923 touring, $275. A real snap. Better hurry.
J. V. BALDWIN, 1417 S. Figueroa.

CHEVROLET tour., brand new., driven 86 miles, $495, terms. FELIX CO., Chev. dealers, 140 W. Pico. Eve. & Sun.

CHEVROLET tour., late '23, $225, several to select from. FELIX CO., Chev. dealers, 140 W. Pico. Eve. & Sun.

CHEVROLET tour., late '24, very cheap, $75 dn., easy terms, new oversize cords, etc. Won't last. 204 W. 43RD ST.

CHEVROLET touring, late '23. Sacrifice, $225, $65 down; new tires, original finish, just like new. 4216 MONETA AVE.

CHEV. truck '24, for sale by owner, disc wheels, cab, be seen at 1402 N. RDWY.

CLEVELAND 1925 tour., $895. Must be sold to settle an estate. 1148 S. OLIVE.

CHEVROLET, 1923 coupe, 8000 miles, private party, $500. Main 1278.

CLEVELAND tour., '22, California top, Overhauled, Duro, extras, $385, 1mi., 53480.

CHRYSLER '24 TOUR.—
Car like new, run 3000 miles. Wonderful bargain at very easy terms. $745.
WATERS-NASH CO.
Open Sun. & evenings. 1224 S. FLOWER ST.

CHRYSLER sport tour., brand new, only run 5400 mi., has bumpers, coaxy wheel. Must sac.; will take car in trade; give very lib. terms. FLOWER ST. GARAGE, 525 S. Flower.

CHRYSLER 1925 DEMONSTRATOR, $1400.
New—car guarantee, terms.
GREER-ROBBINS CO. 434 W. PICO.

CUNNINGHAM 1924 special sport touring, driven 3500 miles only. Practically a new car at a greatly reduced price. See Sunday.
951 S. FLOWER STREET.
TRinity 0761.

DODGE tour., late '24, brand new, only run 2500 mi. Has bumpers, motometer, wings, 5 tires, other extras. Must sac. Terms arr. $185 dn. 526 S. FLOWER.

DODGE 1925 touring. Mechanically A-1, twig. finish, good tires, etc. $425. See
BOOGAR & GILLINGHAM, 524 W. Pico.
Hudson & Essex Dealers.

DODGE tour., late '22, new paint, overhauled, extras, leaving, only $425, terms. $385.

DODGE '23 tour., a good car at $525. Terms. 509 S. FIGUEROA.

ESSEX touring 1924, good shape mechanically, rubber fair, Cali DRexel 5254 after 5 p.m. Ask for J. DOMINGUEZ.

ESSEX, late '24, brand new, only run 1500 miles. Has disc wheels & other extras. Terms arr. $185 dn. 526 S. FLOWER.

FLINT tour., '24, $250 & drive away. Bal. $85 per mo. Car like new. Apt. 204, 971 WILSHIRE BLVD.

FORD TOURING. Like new. 30-day guarantee. Only $325.
DUNHAM for FORDS
Authorized FORD Dealer. 1250 W. 7th

FORD TOURING.
In fine condition throughout. 6 good tires, etc. Only $95.
LONG MOTOR CAR CO.
1201 S. Olive. Vandike 4974.

FORD '24, tour., fine cord tires, speedometer, looks and runs like new, $85 cash, $16.50 month.
W. I. TUPMAN.
3330 S. FIGUEROA ST.

FORD TOURING, 1923.
PRICED TO SELL. EXTRAS.
REX ANGLIN, INC., 1800 SUNSET BLVD

FORD 4-pass. touring, only $100, shock absorbers, new top, etc. 1124 So. Figueroa

FORD tour., late '24, sac. $235, like-new tires, 4 of them. Rocky Mt. brakes. Loca wheel. 4216 MONETA.

FORD '24 touring, large lock steering wheel, other extras, easy terms. Sac. BALDWIN'S LOT. 1124 S. Figueroa.

FORD touring, 1923, mechanically perfect. CLASSIC MOTOR CO. 1250 W. Pico.

FORD tour. '24 mod., new Kelly cords, paint, mech. A-1, $85 down. DR. 3462.

FORD tour., '23. Excellent condition. $50 down. 2054 PASADENA AVE.

FORD tour., 1921. Good condition. Terms. 221 E. 6TH.

FORD touring, 1921, two spare tires, $125. $54 mo. VERmont 9062. Phone Filaro 1503.

FORD touring, late '23, perfect condition, $185. FLOWER ST. GAR., 526 S. Flower.

FRANKLIN TOURING—
Late series 108. Low mileage, mechanically guaranteed, excellent cord tires, good paint, $1350, terms. 1036 SOUTH FLOW ER. TRinity 5374. Open Sunday.

FRANKLIN touring, slightly used, $1800. BLUM CLEVELAND CO., 1601 W. Washington. BE. 1712.

HUDSON speedster, brand new, never run a mile, has special paint job, bumpers, extra tire, wings, spotlight, many other extras. Must sacrifice. Terms arr. $305 dn. 526 S. FLOWER.

HUDSON speedster, late '19, has orig. paint and bumpers, wings, many other extras. Must sell. liberal terms arr. $26 80. FLOWER.

HUDSON, 1923, 7-pass., reconditioned. Take for bal. on contract, $200 down. 200 W. PICO AVE. 6809. Eve. and Sun.

HUDSON speedster, 1919, 6 new tires, priced to sell. VErmont 9862.

HUPMOBILE sport touring, late '20, has bumpers, wings, spot light, special paint job, cannot be told from new, been in litigation for 2 years, never run, terms arr. FLOWER ST. GARAGE, 525 S. Flower.

HUPMOBILE, '23 TOURING, $675.
New paint, excellent condition.
STANLEY W. SMITH, INC.
WEstmore 2601. 1616 So. Figueroa St.
Open Nights & Sundays.

HUPMOBILE TOURING.
Bought in Dec., 1923, disc wheels, wind wings, 3 good tires, finish good, runs like new. Call MR. GRUBAUGH, RE. 5528.

HUPMOBILE TOURING.
1924, new Beige finish, low mileage, like new. A bargain. See MR. SCRULZ.
1040 S. Figueroa. WE. 1508.

HUPMOBILE 1924 TOUR., $900
All reconditioned. terms.
GREER-ROBBINS CO. 516 W. PICO.

HUPMOBILE 1923 TOUR.—$750.
Best Hupp in town, terms.
GREER-ROBBINS CO. 434 W. PICO.

JEWETT SPORT TOURING, $800.
Like new throughout, small mileage, 5 excellent tires, equipped with disc wheels, wind wings, motometer, bumper & other extras. Bona fide $1575 value. Down payment, only $425, terms, $385.
BRIDGE-BULLOCK, INC.
1400 So. Figueroa. Open eves. & Sun.

JEWETT '23 tour., a good car at $525. Terms. 509 S. FIGUEROA.

KISSEL touring 1924, good shape mechanically, rubber fair, Call DRexel 5254 after 5 p.m. Ask for J. DOMINGUEZ.

LINCOLN tour., late '24, brand new, only run 1500 miles. Has disc wheels & other extras. Terms arr. $185 dn. 526 S. Flower.

LINCOLN 1924 TOURING.
Motor in excellent shape. Good cord tires, spare, original finish, disc wheels, etc., a bargain. $550, terms.
W. F. HERBERT CO.
1250 S. Olive. Vandike 9014.

LEO TOURING '23.
Motor runs fine. Original finish, cord tires, disc wheels, spare and many extras. A bargain. Terms.
W. F. HERBERT CO.
1230 S. Olive. Vandike 9014.

LEO 1925 PHAETON.
Refinished, gray, trimmed in orange, 2 nickel bumpers, gray leather upholstering.
LEO MOTOR CAR CO. USED CAR DEPT.
422 W. 11th St. Phone 1250 & Grand.

LEO '24 TOURING, $695.
PRACTICALLY NEW.
STANLEY W. SMITH, INC.
WE. 2051. 1616 So. Figueroa St.
Open Nights and Sunday.

LOCOMOBILE—Recent model, 7-passenger touring. Looks like new, driven very little. Toneau windshield, fine condition generally. Exceptional bargain. Open Sunday.
951 SO. FLOWER ST.
TRinity 0761.

MARMON touring, late 1920, has had good care, mechanically A-1, owned by a mechanic. Sacrifice for $625. RO. 4606.

NASH 1925 TOUR.—
Like new in wonderful shape. Bargain this week. Easy terms.
974 SO. WESTERN.
Open Sun. and evenings.

NASH touring, new, never been run, must be sold. Liberal discount. Call EAton 2811. MR. WILSON.

OLDS 6 5-pass. tour., late '24, has spec. paint job, bumpers and other extras. Must sell at big sac. Terms arr. $85 dn. 526 S. FLOWER.

PACKARD 6-cylinder 48, 7-passenger touring, in excellent condition mechanically and otherwise. An automobile buy at the price. Open Sunday.
951 SO. FLOWER STREET.
TRinity 0761.

PACKARD 5, 5-passenger tour., Murphy full enclosed Cal. top, just a scratch on this car, driven only 7000 miles. Will guarantee this mileage to be correct. Will sacrifice this car. Can not be used car dealer. A ORPHILA, JR. 1000 S. Hope. TR. 1141. Res. AX. 7178.

PACKARD, UNHEARD-OF BARGAIN
Will sacrifice Packard twin 6, one of the snappiest cars in Los Angeles, motion-picture and professional people, don't overlook this car. Make offer. Car may be seen at PURDY'S GARAGE, 815 So. Grand ave.

PACKARD 5 tour., sac. $2750, terms arr. cost $4600). Has beautiful sliding glass top, balloon equipped. Brand new, only driven 4000 miles. 204 W. 43RD ST.

PACKARD twin, '22, 7-pass., reconditioned. A beautiful car. Take for bal. on contract. Easy terms. 200 W. PICO. AT. 6809. Eve. and Sun.

PACKARD 19—3-25—5-pass. sport tour., lots of extras. Excellent condition, $850. MADDUX, Inc.
WEstmore 1508. 1057 S. Figueroa.

PACKARD tour. twin. Must sell or trade. In fine shape. 755 CENTRAL AVE.

PAIGE de luxe '23 & '24 tour., like new. Refin., new cords, guaranteed. Priced low. Terms. PAIGE CO. 60. CAL. 1127 S. Olive. TUcker 4316.

PEERLESS 6 tour. Brand new, never run, has balloon tires, bumpers, motometer, many other extras. Sac. Terms. Will take light car in trade. Give very lib. terms. 526 S. FLOWER.

PIERCE-ARROW, late '23, 4-pass. sport, driven 22,000 miles only. Car looks and behaves like new. In excellent condition. Open Sunday.
951 SO. FLOWER ST.
TRinity 0761.

PIERCE-Arrow 48, 1920, 4-wheel brakes, excellent mechanical condition. $1750. Terms or trade. 1200 S. Hill. VA. 0491.

PIERCE-Arrow 33, 4-pass., sacrifice. MR. LAMB. Dunkirk 6000.

PIERCE, 33, tour., first class cond., $800, terms. 1200 S. HILL. VA. 0491.

RES 1924 TOURING
Like new throughout, small mileage, 5 excellent tires, equipped with disc wheels, wind wings, motometer, bumper & other extras. Bona fide $1575 value. Down payment, only $425, terms, $385.
BRIDGE-BULLOCK, INC.
1400 So. Figueroa. Open eves. & Sun.

RES 1920 TOURING $3.
Motor in excellent shape. Good cord tires, spare, original finish, disc wheels, etc., a bargain. $250, terms.
W. F. HERBERT CO.
1250 S. Olive. Vandike 9014.

RED 1923 PHAETON.
Refinished, gray, trimmed in orange, 2 nickel bumpers, gray leather upholstering.
RED MOTOR CAR CO. USED CAR DEPT.
422 W. 11th St. Phone 1250 & Grand.

RED '24 TOURING, $695.
PRACTICALLY NEW.
STANLEY W. SMITH, INC.
WE. 2051. 1616 So. Figueroa St.
Open Nights and Sunday.

RICKENBACKER vertical 8 sport tour., brand new, only run 2021 mi.; has disc wheels, motometer and many extras, must sell, great big disc. terms arr. $495 dn. 526 S. FLOWER.

RICKENBACKER touring 1924, 4-wheel brakes. Car like new. "It's bonded." Open Sun. and eves. $325 down. FRANK J. RILEY CORP., Jewett & Paige, 1223 S. Figueroa. WE. 2728.

ROLLIN sport tour., late '24, brand new, only run 4632 mi., has bprs., wings, bal. tires, disc wh., many other ext. Must sell, big sac., $185 dn. 526 S. Flower.

STUDEBAKER SPEC. 6 TOUR., $985.
See
Stude. tour. all the earmarks of a brand new car. Only one in Los Angeles like it for the price. $985. Terms. Good trade in accepted. 1062 S. OLIVE

STUDEBAKERS—See our stock of late models before you buy. We specialize in Studebakers and always have a good stock to select from. STUDEBAKER, 1114 S. Olive. Phone TUcker 8253.

STUDEBAKER light 6 sport tour., late '23, brand new, only run 5963 mi.; has disc wheels, bumpers, trunk, wings, many other extras. Must sell, big sac.; terms arr., $185 down. 526 S. FLOWER.

STUDEBAKER '23 model standard phaeton. Driven 2500 miles. Many extras. Liberal discount. Terms. HE. 6702.

STUDEBAKER 1922 DUPLEX PHAETON. EQUIPPED, UNABLE TO CARRY PAYMENTS. CALL GRanite 0675.

STUDE. tour., light six, 2 good cons, $425 cash. FELIX CO. Chev. dealers, 140 W. Pico. Eve. & Sun.

STUDE. light 6 tour., late '24. Barg. $185 down, wond. cond. This must be sold. 4216 MONETA AVE.

STUDEBAKER big six, sell today. Leaving state. Like new, $950. DR. 8721.

STUDEBAKER Special, 1920, $175 cash, worth double private party. Main 1278.

SUPERIOR touring, 1923, reconditioned, like new condition, very cheap. 640 W. 82ND PL.

WILLYS-KNIGHT 1924 TOUR.
"AT OUR OLIVE STREET STORE."
Looks and runs absolutely like new, have marked it down to a very low figure. It is worth your while to investigate this. Easy terms. No brokerage.
HOWARD AUTOMOBILE CO. OF L. A.
OLIVE ST. USED CAR DEPT.
1122-28 So. Olive. Vandike 5122.
Investigate our "GOLD SEAL" Buicks.

WILLYS-KNIGHT TOURING, 1924.
Splendid mechanical condition, new varnish job, new cord tires, several extras. A very attractive price, easy terms.
LEON T. SHETTLER CO.
Figueroa at 16th. WEst. 2321.
OPEN EVENINGS.

WILLYS-KNIGHT, '23 tour. Very nice, many extras. New cords. PAIGE CO. OF CAL. 1127 S. Olive. TU. 4316.

WILLYS-Knight, late 23 tour., very cheap, $170 down; disc wheels, car like new. Must sell. 4216 MONETA.

WINTON touring, balloon tires, Cal. top, many extras. Bargain, terms. 221 E. 6TH. TU. 7058.

REPOSSESSED CARS
OF
QUALITY.
Special sale, closing out of stock. Will make special price and terms on any car, now before buying. INC.
OPEN EVENINGS AND SUNDAY.
974 SO. WESTERN AVE.
REPOSSESSED CARS.

1919 DODGE TOURING—
With extra good cord tires, A-1 condition mechanically and otherwise. An automobile buy at the price.
FORD BARGAIN CENTER
J. A. NADEAU CO., Open eves. & Sun.
Central & Stanson. HU. 2240.

Roadsters for Sale.

BRISCOE ROADSTER, 1921.
A dandy little car that will give wonderful mileage and years of service; fine shape. $75 down.
W. J. WURZBURGER.
1101 S. Hope. TRinity 6251.

BUICK, 1922 ROADSTER, $375.
Refinished, very good terms.
GREER-ROBBINS CO., 1140 S. Flower St.

BUICK, 1924 road ster, 5 new tires, perf. cond. TIMOTHY, 5769 Sunset Blvd.

CHANDLER "21" CHUMMY.
Refinished, overhauled and guar. with service. Cord tires, spare, etc. A genuine buy, $485. Easy terms.
F. P. HERBERT CO.
1702 S. Figueroa. ATlantic 8467.

CHANDLER chummy roadster, very fine condition, good rubber & paint. A bargain, $375, terms. 1105 N. Alvarado at Sunset.

CHEVROLET, late sport roadster, purchased Sept., 1924, $300 extra equipment. Will sacrifice for equity, leaving $375. Must sell at once. Call MR. HITCHELL, BE. 8072, before 5 p.m. GR. 3949 eves.

CHEVROLET rd., '24, sport, A-1 throout, driven little, priced low. FELIX CO., Chev. dealers, 140 W. Pico. Eve. & Sun.

"AT OUR OLIVE STREET STORE."
Looks and runs absolutely like new, have marked it down to a very low figure. It is worth your while to investigate this. Easy terms. No brokerage.
HOWARD AUTOMOBILE CO. OF L. A.
OLIVE ST. USED CAR DEPT.
1122-28 So. Olive. Vandike 5122.
Investigate our "GOLD SEAL" Buicks.

CUNNINGHAM ROADSTER, $1500
This has class, terms.
GREER-ROBBINS CO., 434 W. PICO.

DODGE special roadster nearly new; regular $1135 at $875. 1909 GLENDALE ST., Hollywood. Phone GRanite 5023.

DODGE roadster, 1925 model, balloon tires, bumpers, motometer, almost new; private owner. Must sell car at 2414 W. 7TH.

FORD roadster, 1924. Lot of extras. Like new. 30-day guarantee. Only $350.
DUNHAM FOR FORDS
Authorized FORD Dealer. 1250 W. 7th

FORD 1922 roadster, starter, new battery, good rubber, looks like new, $65 cash, $12.50 month.
W. I. TUPMAN.
3330 S. FIGUEROA ST.

FORD roadster, 1924, finished like new, 5 good tires, reconditioned and guaranteed, real buy at $375. Satisfactory terms. 1065 S. FIGUEROA ST. WE. 1501.

FORD road., '24. Newly refinished, good tires, extras. $75 down. Balance 12 mo. Open Sunday. 2854 PASADENA AVE.

FORD ROADSTER, '24. IT'S A PIPPIN. ONLY $75 DOWN. ASK HAGLER. WITH REX ANGLIN, INC. 1800 SUNSET BLVD.

FORD rdstr., 1924, perf. cond., big disc. Ask for HAGLER. DRexel 7172.

HUPMOBILE 1923 ROADSTER, $750.
Sport type, perfect terms.
GREER-ROBBINS CO., 1136 S. OLIVE.

MAXWELL roadster, 1923, disc wheels, cord tires, orig. finish and perfect mech. cond.
1222 W. 6TH ST.

NASH 4DV, 6 RDS.
1923.
New car, never run, taken in trade. Will sell at discount and give easy terms.
974 S. WESTERN AVE.
Open Sun. & evenings.

OAKLAND rdstr., 2 brand new cars, never run a mile. Must sell. Great big disc. Terms arr., $295 dn. 526 S. FLOWER.

PACKARD FLEETWOOD 26, 3-pass. ROADSTER, beautiful car, bargain, $11000.
WEstmore 1508. 1057 S. Figueroa.

STUDE. 1924 SPORT ROADSTER, $1000.
This is just like new, terms.
GREER-ROBBINS CO., 1136 S. OLIVE.

TEMPLAR roadster. A keen looking little sport job, $650. H. J. WURZBURGER, INC. 1101 S. Hope. TRinity 6251

Sport Cars

CHANDLER SPORT 25
New cord tires, "motor rebuilt," repainted. Paint gray with red stripe throughout. Many extras. A buy. Easy terms.
W. F. HERBERT CO.
1110 S. Flower. TRinity 1012

CHRYSLER sport tour., brand new, only run 5400 mi., has bumpers, many extras. Must sac. Will take car in trade. Give very liberal terms. FLOWER ST. GARAGE, 525 S. Flower.

DUESENBERG 24 4-pass. sport, just like new. Bargain, $4250.
MADDUX, Inc.
WEstmore 1508. 1057 S. Figueroa.

FLINT 55 SPT. ROAD. 1924—
Pilot spt. road., slightly used. Very classy car for $1000. Cash or pay bill in high without effort. 1062 S. OLIVE ST.

JEWETT sport tours., '23 & '24, just like new. Priced low. PAIGE CO. OF CAL. 1127 S. Olive. TU. 4316.

JORDAN 4-PASS. SPORT.
Clean, ready to roll. $295. H. J. WURZBURGER, 1101 S. Hope St. TRinity 6251

HUPMOBILE sport touring, late '20, has bumpers, wings, spotlight, special paint job, cannot be told from new, been in litigation for 2 yrs., never run, terms arr. FLOWER ST. GARAGE, 525 S. Flower.

JORDAN 4-PASSENGER SPORT.
BLUE BOY '23 MODEL.
ONLY RUN 9000 MILES.
Can't be told from whiteist new baby.
$900 EQUITY FOR $300.
917 S. HOOVER. DRexel 5207.

LOCOMOBILE 4-PASS. SPORTIF.
LOCOMOBILE SPORTIF. BALLOON TIRES. MOST BEAUTIFUL CAR ON THE MARKET. NOT A SCRATCH ON IT.
MECHANICAL CONDITION GUARANTEED PERFECT. SACRIFICED AT HALF ITS ORIGINAL PRICE. SEE E. M. SWANSON. 1062 S. OLIVE.

MAXWELL sport touring newly painted, excellent rubber, mech. perfect, $450. 1222 W. WURZBURGER, 1101 S. Hope St. TRinity 6251.

MOON SPECIAL SPORT RDSTR.
Late '24, California top, hydraulic brakes, new balloons, has every extra. $260 dn., balance to suit.
1248 S. ALVARADO. BE. 3310

NASH '23 SPORT, $750—
Very clean throughout, motor perfect, disc wheels and excellent tires, trunk and rack, wind wings, motometer and other extras. Here is a real buy. Terms.
WALTER M. MURPHY MOTORS CO.
209 So. Olive. Open eves. & Sun.

NATIONAL SPT. 4-PASS. PHAETON—
Individual steps. Will sacrifice for cash. See E. H. SWANSON, 1062 S. Olive.

OAKLAND SPORT TOURING, 1925.
Practically brand new, just one month old. Will sell at 20% less original cost; easy terms.
LEON T. SHETTLER CO.
Figueroa at 16th. WEstmore 2321.
Open evenings.

OAKLAND 1923 SPORT.
Overhauled and refinished in beautiful Duco, disc wheels, 5 good tires and many extras. Really a wonderful buy at $725. Yes, we trade and give terms.
WALTER M. MURPHY MOTORS CO.,
909 S. Olive. Open eves. & Sun.

OAKLAND '24 SPORT.
Just like new, small mileage, many extras. A wonderful buy. Easy terms.
REEVE-GARTZMAN, INC.
1127-39 S. Olive. Open eves. & Sun.

PIERCE-Arrow 6-36, 4-passenger sport, $675. Nothing like it in the city at the price. APT. 201, 971 WILSHIRE BLVD.

RICKENBACKER vertical 8 sport tour., brand new, only run 2021 mi.; has disc wheels, trunk, bumpers, motometer and many ext., must sell, great big disc. terms arr. $495 dn. 526 S. FLOWER.

ROLLIN sport tour., late '24, brand new, only run 4632 mi., has bprs., wings, bal. tires, disc wh., many other ext. Must sell, big sac., $185 dn. 526 S. FLOWER.

STUDEBAKER light 6 sport tour., late '23, brand new, only run 6963 mi.; has disc wheels, bumpers, trunk, wings, many other extras, must sell, big sac.; terms arr., $185 down. 526 S. FLOWER.

TEMPLER sport rdstr., 6 wire wheels, new Duro paint, mech. perf. $100 down, bal. easy. 1248 S. ALVARADO. BE. 3310.

SACRIFICE
TO MAKE ROOM FOR AUBURN 8-88
GRAY roadster, new rubber, excellent condition mechanically, $375. Small cash payment and easy terms. WHITE AUTO COMPANY, 1800 South Figueroa and 1521 Central.

Speedsters. Stripped Cars.

HUDSON SPEEDSTER, 1925 model, run 2000 miles, fully equipped, sacrifice. 3225 W. WASHINGTON. EMpire 4964.

HUDSON SPEEDSTER, 1923. MANY EX-TRAS. GOOD AS NEW AND PAINT, $750. 834 S. VERMONT. FIlmore 1352.

Coupes for Sale.

BUICK 6 1922 COUPE
Excellent finish and tires, fine mechanically, etc. Only $800. Easy terms.
BUNN AUTOMOBILE CO. OF L. A.
MAIN ST. USED-CAR DEPT.
1212 S. Main. ATlantic 9670.
Investigate our "GOLD SEAL" Buicks.

BUICK 6 '23 COUPE.
Refinished "Sage Brush" green, overhauled & guaranteed. $420 dn.
HOWARD AUTO CO., OF L. A.
FIGUEROA ST. USED CAR DEPT.
1367 S. Fig. AT. 7222.
Investigate our "Gold Seal" Buicks.

BUICK "6" 1922 coupe. Motor in excellent running condition, good finish and tires, several extras. Very clean throughout. $250 down, or smaller car.
TUcker 2374.

BUICK MASTER 6 COUPE
Driven only 8000 miles. Like new inside and out. New car guarantee. Extra equipment. Terms. SHRADER'S. Our new location. Pico at Hill.

BUICK '23—48, 4-p. coupe, $1100. Fine condition and ready to go. BARGAIN.
MADDUX, INC.
WE. 1508. 1057 S. Fig.

CADILLAC 1922 COUPE.
Model 61.
Finished by the Duco process, good tires, 2 brand new, good upholstering and finish. Run very little and show the excellent care it has had. Priced low, easy terms.
"A SAFE PLACE TO BUY."
FELTON MOTOR CO.
MARMON DISTRIBUTORS.
2200 S. Figueroa st.
ATlantic 8286. Open eves. & Sun.
PLENTY OF PARKING SPACE.

CADILLAC Victoria coupe, good cond. Price reas. Owner, 3908 S. GRAND.

CADILLAC COUPE.
Excellent condition, extras, cord tires. Open evenings, 1222 W. 6TH.

CHEVROLET 1923 coupe, new velour upholstering, just reconditioned and looks better than new. Cheap, easy terms.
J. V. BALDWIN, 1417 S. Figueroa.

CHEVROLET coupe, '23, wonderful condition, refinish, good tires, $895. Four good ones to select from, every one a bargain. FELIX CO., 140 W. Pico.

CHEVROLET coupe, late '23, brand new, only run 6871 mi. Has special paint job, bumpers and many extras, sac. Terms arr. $113 dn. 526 S. FLOWER.

CHEVROLET COUPE, '24, LIKE NEW, $150 DOWN. ASK HAGLER. WITH REX ANGLIN, INC. 1800 SUNSET BLVD.

CHEV. coupe, bumpers, 5 tires, extras, looks new. $345, terms. 53486. 1065 S. FIGUEROA ST. WE. 1501.

CLEVELAND bus. man's coupe, 1923. Been very carefully driven, as good as new. H. J. WURZBURGER, 1101 S. Hope St. Trinity 6251.

DODGE COUPE, '23.
This car repossessed, will sell for balance. If you want a good car cheap, see this one. Terms or trade.
SHRADER'S.
Our new location, Pico at Hill.

DODGE coupe, 1924, balloon tires, bumpers, motometer, spotlights, snubbers, like new. Owner will sacrifice. Call 2414 W. 7TH ST.

DODGE coupe, 1923, new rubber, Hassler shocks. Must sell. VErmont 9862.

DURANT BUS. COUPE, $855—
Durant coupe, late model, perfect cabin, perfect condition, $685. Worth lots more. Terms. 1032 S. OLIVE ST.

DURANT, 1923 COUPE.
Repainted, 5 good tires, $550, tms. Only one owner. Phone Filaro 0324.

FLINT 55 DE LUXE COUPE—
In perfect condition. $725 discount. Hurry for this one. 1062 S. OLIVE.

FORD 1923 COUPE.
$350. TERMS.
Sport shortens, good motor and tires.
HOWARD AUTOMOBILE CO. OF L. A.
MAIN ST. USED CAR DEPT.
1212 S. Main. ATlantic 9670.
Investigate our "GOLD SEAL" Buicks.

FORD coupe, 1924. Lot of extras. 30-day guarantee. Easy terms. No brokerage.
DUNHAM FOR FORDS
Authorized FORD Dealer. 1250 W. 7th
Open evenings, incl. service and parts.

FORD, late model coupe, new paint, new battery, looks like new, $85 cash, $16.50 month.
W. I. TUPMAN
3330 S. FIGUEROA ST.

FORD COUPE, LATE 1924
$350 DOWN.
Excellent condition, extras, cord tires. Open evenings, 1222 W. 6TH.

FORD Coupe, 1923 model, has special wheel sport paint job, has bumpers, 5 tires. Must be sold; will arrange terms. $75 down. 4033 S. FLOWER.

FORD coupe, 9 months old, driven little, priced low. WINSLOW R. FELIX CO., Chev. dealers, 140 W. Pico.

FORD 1923 coupe, looks and runs like new, all kinds of extras.
BALDWIN'S LOT. 1124 So. Figueroa.

FORD coupe, late '23, three good motor to fine shape, will take terms or trade. 1116 ALVARADO ST. at Sunset.

FORD coupe, late '24, has speedom. & other extras. Must sell. Big sacrifice. $99 down. W. P. FLOWER.

FORD 1923 coupe, $255. A1 condition. BOOGAR & GILLINGHAM, 524 W. Pico. Hudson & Essex Dealers.

FORD COUPE FOR PRICE TO SELL
REX ANGLIN, INC.
1800 SUNSET BLVD

FORD COUPE, 1924
$350 DOWN
Excellent condition, extras, cord tires. Open evenings, 1222 W. 6TH.

FORD coupe, practically new fully equipped, $550, terms. Ph. TR. 3261 or call 406 HILLSTREET BLDG.

FORD coupe, 1923, lots of extras. Must sell. VErmont 9862.

FORD coupe, 1924, like new, priced to sell, terms. 1062 S. OLIVE AVE.

FORD coupe, '24, style. All dolled up. Cash or terms. 2054 PASADENA AVE.

FORD coupe, 1923, $290. Phone HO. 2785, noon.

HUDSON 7-passenger cabriolet coupe, Brand new. Phone MR. MUELLER, TR. 5481. Evenings, UN. 5009.

HUPMOBILE 1924 COUPE, $1075.
4-pass., recently refinished.
GREER ROBBINS CO., 1140 S. FLOWER.

HUPMOBILE 1922 2-PASS. COUPE, $750.
Refinished and in beauty, terms.
GREER-ROBBINS CO., 516 W. PICO.

JEWETT coupe, brand new, run only 3500 miles, ballonet, tires, bumpers, etc.; must sell. Guarantee. Terms. Ph. GR. 9150.

KISSEL COUPE, 1923.
Just taken in trade, excellent rubber, motor overhauled, will paint to suit color you choose. $1150. F. RODRIGUEZ, 1101 S. Hope St. TRinity 6251.

MAXWELL COUPE, 1923.
A-1 mechanical condition and run 13,000 miles. Duco finish. A pick-up at $100. Big used-car sale now going on.
WATERS-NASH CO.
1224 S. FLOWER ST. MIchz. 8271.

MAXWELL coupe, 3-pass. 1923, only run 6800 miles, has disc wheels, bumpers, special paint job. Must be sold; big sac. Terms arr. $165 dn. 526 S. FLOWER.

OAKLAND 2S COUPE.
Completely overhauled, newly painted, new tires, extras, etc. Here's a business man's coupe and cannot be told from brand new and priced right. Terms.
REEVE-GARTZMANN, INC.
1127-39 So. Olive. Open Eves. & Sun.

OLDS 6 coupe, late 1921, only been run 10,000 mi. Has been refinished and tires, been in storage 3 yrs. Must sell for storage charges. Terms arr. Flower bl. dar. 526 S. FLOWER.

OLDSMOBILE COUPE, 1922—
A fine little car completely renewed, sm. dn. pay., easy terms. $495.
974 S. WESTERN AVE.
Open evenings and Sunday.

RICKENBACKER COUPE, '24, $1650.
4-W. brakes, balloon tires, perfect.
STANLEY W. SMITH.
WEstmore 2601. 1616 So. Figueroa St.
Open Nights and Sunday.

STUDEBAKER LIGHT 6 COUPE.
Late '24, has bumpers, spare tire, many other extras; has had perfect care. Must sell, will arrange terms. 483 S. FLOWER.

STUDE. 5-pass. big 6 coupe, 1924, like new, $2000. $1000 cash. Owner, 1226 N. SPAULDING, Glad. 2075.

SACRIFICE
TO MAKE ROOM FOR AUBURN 8-88
AUBURN coach, '24, like new, balloon tires, fully equipped, reasonable down payment, balance easy monthly terms. WHITE AUTO COMPANY, 1800 South Figueroa and 1521 Central.

Sedans for Sale

BUICK "6" SEDAN
Refinished blue, new tires and good spare. $400 down. No brokerage.
HOWARD AUTO CO., OF L. A.
FIGUEROA ST. USED-CAR DEPT.
1367 S. Figueroa. ATlantic 7222.
Investigate our "GOLD SEAL" Buicks.

BUICK 5-PASS. SEDAN, 1922. IN FINE SHAPE. $750. $34 BD. VERMONT. FI. 1552.

CADILLAC, model 63, custom body, suburban limousine. Practically new, driven $5000 miles only. 4-wheel brakes all new. Priced for an exceptional bargain. Open Sunday.
951 S. FLOWER ST.
TRinity 0761.

CADILLAC SEDANS
61—23 5-pass. Landau sedan.....$2500
61—23 7-pass. sedan.....$2450
MADDUX, INC.
WE. 1508. 1057 S. Figueroa.

CADILLAC 61 sedan, exceptional buy original paint, 5 new cord tires, trunk, shocks, bumper, perfect mechanical condition. $2000. SHUGART, 310 E. 5th, Santa Ana. Phone 2.

CADILLAC 5-pass., landau sedan, 1923, hydraulic shocks, trunk & all extras, like new, trade, small car. Ph. 594636.

CHANDLER sedan, 1924, $1900 equity for $375. AXSEL, 4215.

CHANDLER 25 sedan like new 4-wh. br., balloon tires, run 3500 mi. EM. 4780.

CHEVROLET sedan '22; splend'd condition; family car; repossessed. Balance $250. No down payment. Pay insurance and carrying charge, if you are responsible. HALL FINANCE, 1246 S. Grand. BRdwy. 0770.

CHEVROLET 1923 sedan, upholstering and finish just like new. Sacrifice. Terms. J. V. Baldwin. 1417 S. Fig.

CHEVROLET sedanette, late '23, brand new only run 7383 mi. Has trunk, bumpers, many extras, must sell, big sac. Terms arr. $98 dn. 526 S. FLOWER.

CHEVROLET sedan, late '23, brand new, only run 6500 mi.; has bumpers and many extras, must be sold, big sac. terms arr. $98 dn. 526 S. FLOWER.

CHEVROLET sedan, '25. A-1 throout, $895. Five good ones to select from, every one a bargain. FELIX CO., 140 W. Pico.

CHEVROLET sedan for sale, take $100 for equity or trade for light open car. FRASIER. Holly. 3332.

CHEVROLET sedan, must sell, going east, $250 or will take $93 down. 1129½ W. 41ST ST., rear house.

CHEVROLET sedan, 1923. $325. VErmont 9862.

CHRYSLER 1924 BROUGHAM, $1750.
Extras. Like new. Terms.
GREER-ROBBINS CO., 434 W. PICO.

CLEVELAND 1924 SEDAN.
Like new throughout, small mileage, 5 balloon tires, trunk and rack and several other extras. Only $295 down.
WALTER M. MURPHY MOTORS CO.
909 So. Olive. Open eves. & Sun.

CLEVELAND SPORT SEDAN, '22 MODEL.
$495 TODAY ONLY.
LOOKS AS GOOD AS NEW.
917 S. HOOVER. DRexel 5207.

CLEVELAND SEDAN
"Brand New"
Balloon tires, spare, disc wheels, etc. Big discount. Liberal terms.
W. P. HERBERT CO.
1110 S. FLOWER. TR. 1012.

CLEVELAND 6, 4-pass. coach, only run 12,000 miles, owner leaving for the east. Bargain for quick buyer. 8307 SANTA MONICA BLVD.

DODGE 4 SE

HOUSES— For Sale Miscellaneous

LOOK AT 334 S. HOBART; THE BEST BUY IN ALL DISTRICT. MAGNIFICENT 2-STORY HOME; READY FOR IMMEDIATE OCCUPANCY.

A distinctive Spanish home of 7 rms. 2 baths, 2 garages; lot 75x155 overlooking all of Los Angeles.

Gorgeous studio living room, 20 ft. wide and 25 ft. long. Tremendous open fireplace; 2 fine bedrooms, 2 baths, sleeping porch, sunroom and garage.

18-foot dining-room with open fireplace; 2 bedrooms and bath; maid's quarters and guest bedroom. Upper floor contains 3 bedrooms with connecting bath and shower. Garage apt.

The owner is anxious to sell at first inquiry; offer is subject to first mtg. of $40,000. See MR. MONTROSE.

A WHALE OF A BARGAIN. OWNER GOING TO TEXAS. WILL SACRIFICE.

A 10-room home on big corner in select neighborhood close to car and stores. The living room is 18x30 ft.

There are six bedrooms on the sleeping porches, if you so desire. If you will buy it, you will be glad.

JAMES J. JONES
Wilshire corner Western. FI 3111

MUST SELL AT ONCE.
BRICK BUNGALOW.
OPEN FOR INSPECTION SATURDAY and SUNDAY.
Ideal location. Corner lot.
One block North of Wilshire.

Everything that went into the construction of the house was to the order of the master builder. The outside finish is of Philippine mahogany. It is terraced with beautiful shrubbery. Fruit trees in rear of double garage.

I will arrange to sell to anyone interested in buying a home for $4500 CASH, BALANCE like rent.

OXford 6313.

A WONDERFUL BARGAIN
New 6-room bungalow, hardwood floors throughout, Wilshire district. Spacious living room, cedar closets in bedrooms, attractive white tile bathroom, automatic storage water heater, automatic storage gas range, Spalding gutters and downspouts, garage. This home is fully controlled gas furnace, double garage. Spalding gutters and downspouts. This home is for sale and will be sold on very easy terms. DAVIS, care of BROMAR Co., 4728.

NO CASH REQUIRED
Will accept good Trust Deed for value, no discount, for 5-room modern bungalow, close to Hollywood; 2 bedrooms, sleeping porch, sunroom and garage. Price $6500.

18-foot dining-room with open fireplace; 2 bedrooms and bath; maid's quarters and guest bedroom. Upper floor contains 3 bedrooms with connecting bath and shower. Garage apt.

The owner is anxious to sell at first inquiry; offer is subject to first mtg. of $40,000. See MR. MONTROSE.

A WHALE OF A BARGAIN.
OWNER GOING TO TEXAS.
WILL SACRIFICE.

A 10-room home on big corner in select neighborhood close to car and stores. The living room is 18x30 ft.

There are six bedrooms on the sleeping porches, if you so desire. If you will buy it, you will be glad.

JAMES J. JONES
Wilshire corner Western. FI 3111

HOUSES— For Sale West and Northwest

ONLY $2500 DOWN.

The best buy in Los Angeles. Completely and nicely furnished, 12-room house, arranged for apartments and rooms. Furniture includes a fine upright piano, overstuffed living-room set, fine oriental rugs, and many other fine pieces of furniture that could not be duplicated for $2500. House has all oak floors and suite, water heater. Lot 50x150 to alley. 3-car garage. Located on Menlo, south of Adams. Shown only by appointment. Call 760812, evenings BE. 3763.

LA PALETTE SO SACRIFICE
Fine new stucco 8-rm. home. Highly restricted, beautiful residence district. L. R. & D. rm. in mahogany. 2 tiled baths. Lot 60x150. Owner leaving must sell quickly. $20,000. Terms. EM. 2464.
ROBINSON 5315 W. Washington.

BRONSON in 1st. blk. fr. Wilshire, new Spanish type, 7 large rms., 3 baths, maid's room, gas furnaces, dbl. garage, beautiful lawn & shrubbery. $21,250. $6250 cash. OLBERT BELL, 740 S. Bdwy. 1164 Garland Bldg. TUcker 4336.

$12,500 $4000 CASH. $12,500.
842 Ridgley Drive. Stucco bungalow of very large rooms, 3 bedrooms, tile bath, separate shower, sprinkling system. Lot 50x150. Open for inspection.

$1000 CASH, $80 MO. NO MORTGAGE.
47TH AVE. ADAMS AND JEFFERSON cars. $4500; beaut. 6-rm. bung., 3 bdrms., hdw. flrs., built-in featz., firepl., furnace, rear, fine condition. Mrs. Jaffray, BE. 2458.

ARBMORE NORTH OF MELROSE—
$8500, only $1500 dn., for quick sale, 5-rm. modern bung. A real snap. MARTIN & WATERS, 2113 W. Pico. BE. 1289

MUST SELL.
WILSHIRE-LA BREA DISTRICT.
7-room, 2 baths, furnace, tile entry, Spanish type. 60-ft. front lot, $5000 cash, 6% mortgage. 846 Dunsmuir ave.

I AM GOING EAST.
5-room dbl. stuc. mod., high ground, W. Wash. 1 blk. to Palm Grove. (Formerly 23rd ave.) One of prettiest parts of city. OWNER. 2085 S. Palm Grove.

SACRIFICE $5000; owner at 244 S. Manhattan. Must sell at once house and lot, unrestricted, lot alone worth $6000. Property lies in exclusive rooms district surrounded by beautiful bldgs.

RAMPART BLVD. 4 SECOND ST., BEAUTIFUL HOME, 8 ROOMS, PERFECT CONDITION; WILL RENT OR FURNISHED OR UNFURNISHED. OWNER LEAVING CITY. PHONE DRexel 7529.

LOS FELIZ SACRIFICE
My beautiful 7-rm. Los Feliz home, 60 ft. lot, must have money this week. Call me or my agent. 597-584.

BUILDER must sell beautiful new 7-room bungalow. Easy terms. Call 1042 S. MAYBERRY.

A FLAPPER'S DREAM
COMPLETELY FURNISHED stucco bung., 3 bdr. off Wash. Owner transferred East; will sacrifice. 3218 W. WASHINGTON. EM. 8372.

MAKE US AN OFFER.
Owner must sell 7-rm. stucco, 2 bed rms., tile bath, 2 baths from L. A. Line. Only 5 blocks from 10th st. car line. OPEN FOR INSPECT. 1707 La Claire Pl.

$100 DOWN. TOTAL $4200—
4-room stucco bungalow, near car and schools. Why pay rent? 1317 S. ADAMS. Phone 72018.

ST. CO. bung. for sale by owner. Liv. rm. 12x24 with fireplace, 2 bedrms., sleeping porch, tile bath, 4 bedrms., gen. & porcelain kitchen, hdwd. floors throughout, breakfast nook. 910 E. 75RD ST. TH. 4298.

6-RM. house, hdw. flrs., Paloma, near Jefferson, $700 for quick sale. Will handle. LOGGINS & COOPER, 3808 Central ave.

5-RM. house and garage, 2 bedrms., S. P. $6300. $2000 down. HUTH, 5055 HOOD-ALL REALTY CO. 21054 Central ave.

GOOD BUY—5-room and breakfast room, more than modern, $500 down, 645 E. 75TH ST. Phone 37Emerald 3389.

BARGAIN, colored people, $2650, $500 down, $25 mo. 1 blk. Central. WM. GAMBLE, 1310 E. Washington.

$450 DOWN, LARGE 5-ROOM HOUSE, near S. car, schools, stores, undercover at $5250. DEL. 7250.

SAC. 2 houses, 6 rms. each. Pr. $4500. $900 dn. 8014 Beech st. GA. 38440.

BUS. corner home & income, $2000 cash, bal. like rent. 1401 E. 42ND ST.

$150 DN. $40 per mo. New 4-rm. stucco. Price $3250. 8603-Kinney. TR. 9277.

4-ROOM modern, $9250, $2500 cash, bal. $25. 5591 E. 1ST ST. ANg. 8813.

4 RMS., screen porch, gar., fine loc. $4500, $500 dn. $35 mo. Owner, 1039 E. 53rd st.

North and Northeast

BEAUTIFUL 6-room home, near Annandale Golf Club and Pasadena Military Academy, in new district, large lot planted with southeast exposure, all improvements including sewers, house has every modern convenience, including built-in tubs and hardwood floors, double garage, $8050. $1000 cash and $90 monthly, including interest at 7%. Call at our office, corner Fair Oaks ave. and Colorado, or phone TUcker 3677. WM. R. MYERS, CO., Owner.

10% DOWN—DON'T WAIT—1% MONTH UNTIL THEY ARE ALL GONE
NEW FIVE & SIX-ROOM BUNGALOWS, $4850 TO $5500.

Three sold this week, four more just completed ready for inspection, all Spanish stucco, tile slab & bath, hardwood floors, Tiffany finish, lawn, shrubberings, big lots. Come to 26 W. Glenarm St., Pasadena, or 1st house in Glendale, on Silverwood's Happyland. Property office, 1628 YOSEMITE DRIVE. Pk. Garfield 1143. R. C. BLACKMER.

$500 cash, each buys the prettiest brand new 5-rm. stuc., tile bath, sink & everything, on 105th st. 3rd Ave. Cars. Citizen's ad. Open Sunday. Week days, phone OWNER. DEL. 6501.

YOUR DREAM OF A HOME. OWNER'S LOSS, YOUR GAIN. 4429 TRIUNFO AVE.

4-ROOM modern house, garage, sacrifice, $2950. $500 down. Owner, AX. 6772.

5-RM. mod. bung. all improvements, excl. loc. OWNER. 5054 2nd ave.

OWNER to sell, exchange, or lease, make offer. 4716 S. GRAMERCY. UN. 6082.

East and Southeast

FOR SALE—
CASH. $250.
5-room modern bungalow in fine repair, consisting living-room, dining-room, kitchen, two bedrooms and bath, closets, screen porch, tray, large front cement porch. New garage. Lot 42x150, just N. of Central ave. Price $3500, $1000 cash, balance like rent. Call 760812, evenings BE. 3763.

LA PALETTE SO SACRIFICE
Fine new stucco 6-rm. home. Highly restricted, beautiful residence district. L. R. & D. rm. in mahogany. 2 tiled baths. Lot 60x150. Owner leaving must sell quickly. $20,000. Terms. EM. 2464.
ROBINSON 5315 W. Washington.

BRONSON in 1st. blk. fr. Wilshire, new Spanish type, 7 large rms., 3 baths, maid's room, gas furnaces, dbl. garage, beautiful lawn & shrubbery. $21,250. $6250 cash. OLBERT BELL, 740 S. Bdwy. 1164 Garland Bldg. TUcker 4336.

$12,500 $4000 CASH. $12,500.
842 Ridgley Drive. Stucco bungalow of very large rooms, 3 bedrooms, tile bath, separate shower, sprinkling system. Lot 50x150. Open for inspection.

$1000 CASH, $80 MO. NO MORTGAGE.
47TH AVE. ADAMS AND JEFFERSON cars. $4500; beaut. 6-rm. bung., 3 bdrms., hdw. flrs., built-in featz., firepl., furnace, rear, fine condition. Mrs. Jaffray, BE. 2458.

ARBMORE NORTH OF MELROSE—
$8500, only $1500 dn., for quick sale, 5-rm. modern bung. A real snap. MARTIN & WATERS, 2113 W. Pico. BE. 1289

MUST SELL.
WILSHIRE-LA BREA DISTRICT.
7-room, 2 baths, furnace, tile entry, Spanish type. 60-ft. front lot, $5000 cash, 6% mortgage. 846 Dunsmuir ave.

I AM GOING EAST.
5-room dbl. stuc. mod., high ground, W. Wash. 1 blk. to Palm Grove. (Formerly 23rd ave.) One of prettiest parts of city. OWNER. 2085 S. Palm Grove.

SACRIFICE $5000; owner at 244 S. Manhattan. Must sell at once house and lot, unrestricted, lot alone worth $6000. Property lies in exclusive rooms district surrounded by beautiful bldgs.

RAMPART BLVD. 4 SECOND ST., BEAUTIFUL HOME, 8 ROOMS, PERFECT CONDITION; WILL RENT OR FURNISHED OR UNFURNISHED. OWNER LEAVING CITY. PHONE DRexel 7529.

LOS FELIZ SACRIFICE
My beautiful 7-rm. Los Feliz home, 60 ft. lot, must have money this week. Call me or my agent. 597-584.

BUILDER must sell beautiful new 7-room bungalow. Easy terms. Call 1042 S. MAYBERRY.

A FLAPPER'S DREAM
COMPLETELY FURNISHED stucco bung., 3 bdr. off Wash. Owner transferred East; will sacrifice. 3218 W. WASHINGTON. EM. 8372.

MAKE US AN OFFER.
Owner must sell 7-rm. stucco, 2 bed rms., tile bath, 2 baths from L. A. Line. Only 5 blocks from 10th st. car line. OPEN FOR INSPECT. 1707 La Claire Pl.

$100 DOWN. TOTAL $4200—
4-room stucco bungalow, near car and schools. Why pay rent? 1317 S. ADAMS. Phone 72018.

ST. CO. bung. for sale by owner. Liv. rm. 12x24 with fireplace, 2 bedrms., sleeping porch, tile bath, 4 bedrms., gen. & porcelain kitchen, hdwd. floors throughout, breakfast nook. 910 E. 75RD ST. TH. 4298.

6-RM. house, hdw. flrs., Paloma, near Jefferson, $700 for quick sale. Will handle. LOGGINS & COOPER, 3808 Central ave.

5-RM. house and garage, 2 bedrms., S. P. $6300. $2000 down. HUTH, 5055 HOOD-ALL REALTY CO. 21054 Central ave.

GOOD BUY—5-room and breakfast room, more than modern, $500 down, 645 E. 75TH ST. Phone 37Emerald 3389.

BARGAIN, colored people, $2650, $500 down, $25 mo. 1 blk. Central. WM. GAMBLE, 1310 E. Washington.

$450 DOWN, LARGE 5-ROOM HOUSE, near S. car, schools, stores, undercover at $5250. DEL. 7250.

SAC. 2 houses, 6 rms. each. Pr. $4500. $900 dn. 8014 Beech st. GA. 38440.

BUS. corner home & income, $2000 cash, bal. like rent. 1401 E. 42ND ST.

$150 DN. $40 per mo. New 4-rm. stucco. Price $3250. 8603-Kinney. TR. 9277.

4-ROOM modern, $9250, $2500 cash, bal. $25. 5591 E. 1ST ST. ANg. 8813.

4 RMS., screen porch, gar., fine loc. $4500, $500 dn. $35 mo. Owner, 1039 E. 53rd st.

South and Southwest

MAKE ME AN OFFER (OWNER.)
On this wonderful 6-rm. colonial with all H.W. floors and tile bath. Beautiful lawn & shrubs, garage; side drive. Located on 42nd Place, just west of Western in exclusive New Vermont Square.

FROM RESPONSIBLE PARTY I WILL ACCEPT A VERY SMALL DOWN PAYMENT AND ARR. BAL. TO SUIT.
W. J. THOMPSON, REALTOR.
4014 S. Western. Univ. 7020.

A REAL SACRIFICE IN ANGELES MESA
Must be sold. 6 immense rooms. Brand new, on high ground, new section. Southern gum woodwork, tile bath, shower, double garage. Just a beautiful home in every way. Worth $11,000, but can be bought for less. Make an offer. Open Sunday.
ROBERT A. KLEIN & CO., INC.
5801 Mesa Dr. VErmont 6111.

A BARGAIN.
Don't fail to see this beautiful new home in the S.W. Price $6900. $1500 cash. $65 mo., covers all. Owner paid $7500 four months ago. Has been transferred to Washington and must sacrifice. High view lot 50x135. Will take good first mtg. or T.D. as part payment. Call VErmont 6015.

LIVE ABOVE THE FOG.
Several new homes, complete in every detail. $9000 to $12,000. Concrete pavement, ornamental lighting; up out of the fog 400 ft. higher than 24th and Broadway. 10 to Pasadena, 4 to Glendale, in Silverwood's Happyland. Property office, 1628 YOSEMITE DRIVE. Pk. Garfield 1143. R. C. BLACKMER.

$500 cash, each buys the prettiest brand new 5-rm. stuc., tile bath, sink & everything, on 105th st. 3rd Ave. Cars. Citizen's ad. Open Sunday. Week days, phone OWNER. DEL. 6501.

YOUR DREAM OF A HOME. OWNER'S LOSS, YOUR GAIN. 4429 TRIUNFO AVE.

4-ROOM modern house, garage, sacrifice, $2950. $500 down. Owner, AX. 6772.

5-RM. mod. bung. all improvements, excl. loc. OWNER. 5054 2nd ave.

OWNER to sell, exchange, or lease, make offer. 4716 S. GRAMERCY. UN. 6082.

East and Southeast

FOR SALE—
CASH. $250.
5-room modern bungalow in fine repair, consisting living-room, dining-room, kitchen, two bedrooms and bath, closets, screen porch, tray, large front cement porch. New garage. Lot 42x150, just N. of Central ave. Price $3500, $1000 cash, balance like rent. Call 760812, evenings BE. 3763.

LA PALETTE SO SACRIFICE
Fine new stucco 6-rm. home. Highly restricted, beautiful residence district. L. R. & D. rm. in mahogany. 2 tiled baths. Lot 60x150. Owner leaving must sell quickly. $20,000. Terms. EM. 2464.
ROBINSON 5315 W. Washington.

BRONSON in 1st. blk. fr. Wilshire, new Spanish type, 7 large rms., 3 baths, maid's room, gas furnaces, dbl. garage, beautiful lawn & shrubbery. $21,250. $6250 cash. OLBERT BELL, 740 S. Bdwy. 1164 Garland Bldg. TUcker 4336.

$12,500 $4000 CASH. $12,500.
842 Ridgley Drive. Stucco bungalow of very large rooms, 3 bedrooms, tile bath, separate shower, sprinkling system. Lot 50x150. Open for inspection.

$1000 CASH, $80 MO. NO MORTGAGE.
47TH AVE. ADAMS AND JEFFERSON cars. $4500; beaut. 6-rm. bung., 3 bdrms., hdw. flrs., built-in featz., firepl., furnace, rear, fine condition. Mrs. Jaffray, BE. 2458.

ARBMORE NORTH OF MELROSE—
$8500, only $1500 dn., for quick sale, 5-rm. modern bung. A real snap. MARTIN & WATERS, 2113 W. Pico. BE. 1289

MUST SELL.
WILSHIRE-LA BREA DISTRICT.
7-room, 2 baths, furnace, tile entry, Spanish type. 60-ft. front lot, $5000 cash, 6% mortgage. 846 Dunsmuir ave.

I AM GOING EAST.
5-room dbl. stuc. mod., high ground, W. Wash. 1 blk. to Palm Grove. (Formerly 23rd ave.) One of prettiest parts of city. OWNER. 2085 S. Palm Grove.

SACRIFICE $5000; owner at 244 S. Manhattan. Must sell at once house and lot, unrestricted, lot alone worth $6000. Property lies in exclusive rooms district surrounded by beautiful bldgs.

RAMPART BLVD. 4 SECOND ST., BEAUTIFUL HOME, 8 ROOMS, PERFECT CONDITION; WILL RENT OR FURNISHED OR UNFURNISHED. OWNER LEAVING CITY. PHONE DRexel 7529.

LOS FELIZ SACRIFICE
My beautiful 7-rm. Los Feliz home, 60 ft. lot, must have money this week. Call me or my agent. 597-584.

BUILDER must sell beautiful new 7-room bungalow. Easy terms. Call 1042 S. MAYBERRY.

A FLAPPER'S DREAM
COMPLETELY FURNISHED stucco bung., 3 bdr. off Wash. Owner transferred East; will sacrifice. 3218 W. WASHINGTON. EM. 8372.

MAKE US AN OFFER.
Owner must sell 7-rm. stucco, 2 bed rms., tile bath, 2 baths from L. A. Line. Only 5 blocks from 10th st. car line. OPEN FOR INSPECT. 1707 La Claire Pl.

$100 DOWN. TOTAL $4200—
4-room stucco bungalow, near car and schools. Why pay rent? 1317 S. ADAMS. Phone 72018.

ST. CO. bung. for sale by owner. Liv. rm. 12x24 with fireplace, 2 bedrms., sleeping porch, tile bath, 4 bedrms., gen. & porcelain kitchen, hdwd. floors throughout, breakfast nook. 910 E. 75RD ST. TH. 4298.

6-RM. house, hdw. flrs., Paloma, near Jefferson, $700 for quick sale. Will handle. LOGGINS & COOPER, 3808 Central ave.

5-RM. house and garage, 2 bedrms., S. P. $6300. $2000 down. HUTH, 5055 HOOD-ALL REALTY CO. 21054 Central ave.

GOOD BUY—5-room and breakfast room, more than modern, $500 down, 645 E. 75TH ST. Phone 37Emerald 3389.

BARGAIN, colored people, $2650, $500 down, $25 mo. 1 blk. Central. WM. GAMBLE, 1310 E. Washington.

$450 DOWN, LARGE 5-ROOM HOUSE, near S. car, schools, stores, undercover at $5250. DEL. 7250.

SAC. 2 houses, 6 rms. each. Pr. $4500. $900 dn. 8014 Beech st. GA. 38440.

BUS. corner home & income, $2000 cash, bal. like rent. 1401 E. 42ND ST.

$150 DN. $40 per mo. New 4-rm. stucco. Price $3250. 8603-Kinney. TR. 9277.

4-ROOM modern, $9250, $2500 cash, bal. $25. 5591 E. 1ST ST. ANg. 8813.

4 RMS., screen porch, gar., fine loc. $4500, $500 dn. $35 mo. Owner, 1039 E. 53rd st.

HOLLYWOOD— For Sale, Ex., Wanted, To Let

IMPROVED HOLLYWOOD LOTS.
$20 to $40 ft. 1 ½ cash.
Between Mulholland Highway and Ventura Blvd.

Drive out Highland or Cahuenga, avenue (Ventura Blvd.) 3 to 4 miles from HOLLYWOOD BLVD.
LOOK IT OVER. SEE ANY AGENT.
Phone for plat with size and prices.
LET US TAKE YOU.
WOOD & CO.
713 Lankershim Bldg. 3rd & Spring.
TUcker 1533 or Faber 3800.

$1500 BELOW THE MARKET—
Liv. rm. 12x20, built-in buffet, 2 nice bedrms., kitchen has tile sink & kitchenette. Tile bath with shower, outside loading icebox, plastered garage & servant's room, beautiful full grown shrubbery, located about 3 blks. No. of Franklin, short blk. of Beachwood. Price $12,500. Cash $2300. Mtge. $4000. T. D. $5200. Exc. Glad. 0472.
ROBT. BUCHTEL, REALTOR.
1543 Vine st. GRanite 4096.

BEAUTIFUL home in Hollywood Hills, most magnificent view in west. Grounds completely covered with rare shrubbery. Double lot almost as large. Beautiful estate. English style house. Interior decorations by famous artist, 3 baths, maid's room, tile garage, unobstructed, $45,000, furnished $60,000, cash or terms. No real estate agents. See Owner,
SHERMAN PRUITT,
2388 Holbridge Dr. HE. 5535.

JUST NO. OF THE BLVD. ON ORANGE
Choice property, 14-rm. house, 3 baths. Let's 80x210, zone B, near Grauman's Egyptian. Absolute owner needs $10,000 cash and says sell at $40,000. Present income $3000 per year. See it today. Exclusive.
CALIFORNIA REALTY CO.
307 Guaranty Bldg. HEmpstead 0406.

CASH $1100.
LOT 70-FT. FRONTAGE.
In old Cahuenga Pass, 2 blocks north of Franklin Ave., rear car vicinity Vine St. $4500, $1100 cash, balance terms. Inquire 8041 Holly-wood Blvd.
TAPP REALTY CO.
5751 Hollywood Blvd. Holly 7190.

FOR SALE—By owner, lots above Los Feliz Blvd., in highly restricted district. Fine view lots, close to car line in Los Angeles. See the building now going on. Select your homesite now. $1125 FOR FINE BLUFF LOT.
SEE US ABOUT THIS
Modern 5-rm. house with 4-rm. house in rear. Lot 60-ft. front. $6000. 1 blk. north of Santa Monica Blvd. Price right for quick sale. HALLER-CRAWFIS, Exclusive agents. GR. 9850.

OWNER MUST SELL—
Splendid view lot. No. Los Feliz, 100x135. Level approach. All imp. in. Trees and shrubs. Really $1250. Price right at $5500. Cash, reg. $4500. Call Holly. 8013. 1863 N. WESTERN Ave.

FOR SALE—By owner, 2 level stucco 10-rm. house, with 4 baths, north of Hollywood Blvd., below actual value. Best reason for selling. Can be seen by appointment only. No commission to pay. Phone owner, HE. 9408.

MAGNIFICENT NEW HILLSIDE HOME IN HOLLYWOOD FOOTHILLS.
8 BEDROOMS, 3 BATHS, CATHEDRAL CEILING, ETC. SACRIFICE, $17,500. TERMS. ADDRESS J. BOX 72, TIMES OFFICE.

STUCCO house, large living-room, 2 bedrooms. Real price. Will take clear lot and $1500 cash.
EVANS-LEE CORP.
8101 MELROSE AVE.

INCOME business corner, Central Hollywood, 3 flats, 50x150, income $270 mo. Make offer, owner going to New York. Your chance. See CLAUSEN, 1117 Gardner. GR. 6986.

OPEN FOR INSPECTION, HOLLYWOOD, 5525 FULLER AVE. Beautiful 6-ROOM bungalow. See it and compare with anything at $8750. Don't delay, buy. Terms. $750 ft. deep. GRanite 1477.

SACRIFICE magnificent new 2-story stucco, 8 spacious rooms, hand decorated walls, interior floors, travertine arches and balcony in living-room, etc. Owner, 2339 CANYON DRIVE, Holly 5894.

FOR SALE—Owner must sell, 1 N. of Hollywood Blvd., 3 minutes from center of Hollywood. Price $908, pay down $90. Balance $20 per month. Address owner, P.O. BOX 121, Hollywood Sta. L. A.

BEAUTIFUL highly restricted lot, 120 ft. front, ½ block, No. of Hollywood Blvd. Sacrifice to quick buyer. Will take trade. Address J. box 73, TIMES OFFICE.

WEST HOLLYWOOD—Beautiful 5-rm. stucco, just off Melrose, bet. cafe, floors, fireplace, tiled bath, Pembroke tub, pedestal lavatory, large rms., dbl. gar. $7100. Easy terms. 8501 MELROSE.

FOOTHILL SACRIFICE
Beautiful close in home site, north of Hollywood Blvd. Overlooks ocean and entire city. No reasonable offer refused. Call HE. 6378.

FOR SALE—Hollywood, duplex bungalow, 5 rooms each side, 2 garages and laundries. Income, $90 mo. Mort. $3600 at 7% $17. 700, trm. W. L. WAUGH, 2215 N. 7th st., Long Beach.

NEW double sacrifice. $11,000. $3000 cash, balance mortgage, 7%. 10 rooms, 4 bedrooms. Just north Fairbanks Studio Site on corner, on premises.
1117 POINSETTIA PL.

LOT on Hollywood Blvd. 60-ft. front. 112 ft. deep with view of city and ocean. Will sacrifice at $9000. Take trust deed in trade. Call MR. L. A. FLEISCHMANN, HE. 4858. GR. 7754.

LA CIENEGA BLVD. BUSINESS CORNER. 100 ft. south SANTA MONICA Blvd., 82x117, CHEAP!297 BUT on Blvd. by far, $175 ft. HE. 4508.

A real home, 5 large rms., near Hollywood Blvd. & Gower, $4000 down, balance easy. Call at 5813 Lexington av.

5-room modern house on Maplewood Ave., 2 blks. from Hollywood Blvd. and high school, nr. Western. Worth what it is at $75 mo. Uhl, 5908 Moneta. AX. 8090.

ON beautiful Beachwood Terrace, new 10-room duplex, double garage. Must be seen to be appreciated. Owner, 2139 Beachwood Terrace. HE. 9762.

LAUREL CANYON, dist. 483 Lookout Mtn. Rd. Artistic home, villa type. Norman freplace, beamed ceilings, Boulder stone firepl. 4 rms. & bath. Dble. gar. HE. 9612.

$12,600 6 RM. bung., on S. zone lot, Carson, just So. Sunset. Clear. Will trade for clear lot and some cash. F. B. HAYS, GR. 4903.

SMALL DOWN PAYMENT FOR WEST HOLLYWOOD, 7-ROOM SUNGALOW, NEAR SCHOOLS. PRICE $11,500. PH. GR. 3658.

FOR RENT—New 5-rm. Spanish stucco, 3 bedrooms, garage; 720 N. FAIRFAX AVE., Hollywood. GR. 6984.

HOLLYWOOD— For Sale, Ex., Wanted, To Let

BIGGEST BARGAIN IN HOLLYWOOD
STUCCO DUPLEX, REAL SACRIFICE.
Each side has living-room, dining-room, kitchen, down and 2 bedrooms, bath and pallo on 2nd floor. Garages. Building worth approximately $10,000. Grounds (Zone B) worth $12,500, and the total price is only $16,500. Easy terms. Located 6326-30 Fountain Ave. Open for inspection until sold. Evenings Gladstone 0472.
ROBERT BUCHTEL, REALTOR.
1543 Vine St. GRanite 4096.

GOOD LOTS
SPECIAL PRICES
SPLENDID LOCATIONS

50x130 on Kilkea	$3150
50x120 on Sweetzer	$2100
50x150 corner Noble	$2750
50x163 on Sycamore	$4000

ALSO 2 Business Frontage.
EVANS-LEE CORP.
8101 MELROSE AVE.

IN the Hollywood foothills, at the entrance to Mulholland Drive, only 7 minutes from Hollywood Blvd. and Cahuenga Ave., 7 rooms, modern, open fireplace, Cement garage, school near by; superb view overlooking San Fernando Valley. $7500 furnished, easy terms; called East. PHONE HE. 2935.

FOR sale, 7 rm. Swiss chalet, 5 garages, large lot, ½ blk. from car line. Price $12,500. Apply 5060 HOLLYWOOD BLV.

FOR RENT—7 rm. unfurnished house, 4 bedrms. Inq. 1444 Poinsettia Pl. off Sunset

FOR sale, bus. lot, 3rd & Fairfax, bargain. Double lot, nr. school. GR. 6715.

RENT $60. Mod. 5-rm. stucco bung. Gar. $5. Cent. Holy. Tile bath. GL. 3023.

RESIDENCE blk. N. Holly. Blvd. Good bus. loc. $20,000. $6000 cash. HE. 0081.

2041 HILLHURST, 5-RM. INSPECTION. 2-ST. HOME. RENT REAS. OWNER. 309-403.

MOD. 5-rm. house, bkfst. nook, unres. loc. $10,000. 591412. 1217 N. New Hampshire

$1000 CASH, 6 RM. BUNG. NR. SUNSET & LA BREA. 1234 DETROIT. OPEN 1-4.

BEVERLY HILLS— For Sale, Ex., Wanted, To Let

MORE
RESIDENTIAL LOT BARGAINS

$7800 well located west front, lot in 3rd block north of Santa Monica Blvd. Priced considerably lower than surrounding lots.
$11,000, 100 ft. frontage in highest priced residential section north of Sunset Blvd.
FOR THESE AND OTHER GOOD BUYS SEE
BEVERLY HILLS REALTY CO.
471 BEVERLY DRIVE.
OX. 4817. Open Sunday. OX. 4307.

IN Beverly Hills main business center, 75 ft. corner, ripe for immediate improvement of 2 or 3 store building. This corner is cheaper by $100 per ft. than any corner in this vicinity. Phone or drive out and see it. 9026 SANTA MONICA BLVD.
CORNELIUS REALTY CO., Phillips Bldg., at Canon Dr. Beverly Hills. Ph. OX. 4308.

A BARGAIN—Beautiful 5-room bungalow, $6100. N. OF SANTA MONICA BLVD. East front, 80-ft. beautiful view residential lot in choice street of Beverly Hills.

DO NOT HESITATE
KENNETH A. BRAINARD of Beverly Hills
436 Beverly Drive. OXford 4700.

REST BUY IN BEVERLY HILLS
5-rm. stucco bungalow, worth $12,000, sacrifice for $9750. Hollow tile construction, unit heating system. Lawn, shrubs, roses, Bik. north of Wilshire, nr. schools & car line. Will consider lot, unfinished house, 453 CLIFTON WAY. OXford 8568.

FOUR FAMILY FLAT BUILDING.
18 rooms, in one of the finest districts in Beverly Hills. Shows fine return on investment.

EVERETT C. KLINE. OXford 5316.
N.E. cor. Wilshire at Beverly Drive.

$7000. $7000.
2ND BLOCK NORTH SANTA MONICA ON ROXBURY DRIVE. OWNER'S SACRIFICE FOR IMMEDIATE SALE.
BURTON REALTY CO. OX. 5601.
SANTA MONICA AT RODEO DR.

FOR SALE
OCEAN VIEW, 1 TO 4 ACRES, LEVEL, SPLENDID LOCATION FOR HOME.
OWNER, GR. 4697.

BEAUTIFUL Beverly residence lot. I have hillside lot overlooking Beverly Hills. The sea and the city. Will sell at less than surrounding value. A real buy; get in touch with me. Address G, box 71, TIMES OFFICE.

WE have an income property that shows 50 per cent cross on invested capital. This is based on rentals and must be seen to be appreciated. $7500 required. KEM & ELKINS, Beverly Hills Realtors, OX. 407 Camden Drive.

50x150, RESIDENTIAL income lot. Suitable for flats, doubles, duplexes, etc. Priced at $2450.
BEVERLY HILLS REALTY CO.,
471 Beverly Drive.
OXford 4817. Open Sunday. OXford 4307

BEST VALUE.
NORTH OF SANTA MONICA BLVD.
Attractive new 7-rm. Spanish bung. 3 large bedrms., 2 baths, gas furnace, dbl. gar. Priced to sell. $16,500. Only $4000 cash. OX. 5414.

$2250 SACRIFICE
Beverly Hills lot, block north of Wilshire, near car line and school. Ripe for building. Also corner lot. OWNER, 453 CLIFTON WAY. OXford 8568.

A SNAP—
99x175 ft. corner, north of Wilshire Blvd. $4500. Terms. OWNER, OXford 4418.

$4500.
4-room stucco above Santa Monica Blvd., near Doheny Dr. Small lot. Will take clear car or Westwood lot equity as first payment. Phone OXford 4807.

EXCELLENT residence or income lot, 50x135, between Wilshire Blvd. and car line, worth $3500; will accept reasonable offer or cash. H. FRIEDMAN, 425 N. Beandry. VAn. 4167.

TRADE YOUR LOT
On my beautiful new home, just completed, inclosed patio, awnings, shades, lawn, shrubs.
356 S. LA PERE DR. S. of Wilsh.re Blv.

MUST SELL THIS WEEK.
100 feet of business frontage, choice location, ½ block from Wilshire. Phone BE. 7406 or BE. 8050.

50 ACRES, Coldwater Canyon, 10 min. drive from Beverly Hills Hotel. Adjoining Mulholland Dr. $2000 per acre, ¼ cash. Phone SANTA MONICA 22055.

A BARGAIN—3 1-4 acres in Beverly Hills Estates. View lot, tennis and cities. Address G, box 500, TIMES BRANCH.

2-STORY HOUSES AT BUNGALOW PRICES.
616 Linden Dr. 508 Bedford Dr. $19,500.
OWNER, GR. 7238.

BEVERLY HILLS— For Sale, Ex., Wanted, To Let

MAGNIFICENT two-story colonial home located on one of the better streets in Beverly Hills, with wide parkways and beautiful full-grown palms. This is a wonderfully constructed home; large entrance hall with beautiful winding stairway; large living room, exceptionally large fireplace, dining room, kitchen and service porch are of ample size. MASTER BEDROOM on second floor is 15x28 feet. Two other lovely bedrooms of good size. Tile bath. Tile lavatory connected with each bedroom. Entire house is beautifully decorated; has artistic lighting fixtures; double garage with servants' quarters. Service yard is separated from beautiful formal garden in rear of house. Beautiful flowers, shrubbery and lawn. PRICE reduced to $25,000 for quick sale, with attractive terms. Shown by appointment by the BURTON REALTY COMPANY at Santa Monica Blvd. and Rodeo Drive, Beverly Hills. Phone OXford 5601.

IN BEVERLY HILLS
TWO BEAUTIFUL
ENGLISH TYPE RESIDENCES
Each with ten rooms, three tiled baths, three stall garage with apartment above. South of Santa Monica, east of hotel. Will take clear vacant lots as partial payment.
Courtesy to Brokers.
Phone MR. BONE, Vermont 9156.

FOR lease, sites for fruit stands or stores. Cor. Hillhurst & Avocado St. Apply 821 N. MAIN.

5 RMS. $2500 CASH
1 blk. north of Wilshire, 4 real bargain at the price. 203 N. PALM DR.

BARGAIN. New 6-rm. stucco bung. 3 bed rms. 2 baths. Terms, $12 ALPINE DR.

GLENDALE— For Sale, Ex., Wanted, To Let

3 BIG SACRIFICES.
80x200, close in business lot on P.E. car line. Improved with six-story brick store bldg. Also two good houses. Splendid income now, with ample ground for several more buildings. Lot alone more than worth the money and will soon be worth a song little fortune, as it is directly in path of business progress. Only $17,000. $8000 cash. Bal. like rent.

REDUCED $3000
Artistic 7-rm. eastern built stucco in popular N.E. section. Perfect construction and schools. 2 large bedrooms, extra dressing room, high dome ceiling, genuine mahogany finish and hand made wrought-iron electric fixtures, quarter-sawed oak floors, attractive breakfast room, wonderful fireplace. Patio, and all rooms exceptionally large and beautifully finished. Radiator heating system. Lot highly improved with choice flowers, trees & shrubbery. Sprinkler system, fish pond. Double garage. Price now only $14,000 which is much less than cost. Good terms.

WOULD you like a real honey home of 6 large rms. on beautifully terraced 60-ft. lot, high and sightly, improved with huge sleeping porch, shrubbery. Also a good assortment of fruit and flowers. One short block to Brand Blvd., P. E. car line. Only $7250. $1500 cash down.
J. A. ENDICOTT
116 So.

BUSINESS PROPERTY—For Sale

CORNER
WILSHIRE BOULEVARD.
CORNER 87-FOOT CORNER,
RIGHT AT WESTERN.
INCLUDING A
MODERN THREE BATH
INCOME RESIDENCE.
$65,000.
LISTEN.
YOU TRY TO
OBTAIN ANOTHER
CORNER IN THIS
ACTIVE DISTRICT
FOR $1000 PER
FRONT FOOT AND
THEN ALLOW ME
TO SHOW YOU WHY
WE PREDICT 100
PER CENT PROFIT
ON CASH INVESTED
WITHIN ONE YEAR
SEE WHITEHEAD,
KELLS & GRANT,
WILSHIRE AT WESTERN.
DUnkirk 3000.

A GENUINE SACRIFICE.

Brick business corner on Western Ave. near Beverly at actually less than reproduction cost. Think of this! A building worth $20,000 placed on a lot size 85x100 worth easily $1000 a foot, all for $83,000, subject to large first mortgage. This is right in the heart of some extremely important improvements soon to be announced.
This has been held much higher, but owner says he must sell. When he says sacrifice, that means a bargain for you. You can't come to me too quickly for information about this rare "steal." Ask for MR. HUGGINS.
KELLS & GRANT,
Wilshire at Western. DUnkirk 3000.

20% INVESTMENT

New brick building, close in. Completely occupied. Low rentals pay $7620.00. $20,000.00 will handle. Pays over 20% net on cash invested. A very unusual opportunity.

See Mr. Cooper, with
JOE TOPLITZKY COMPANY,
305 H. W. Hellman Bldg. TRinity 9451.

BUSINESS CORNER

In Zone of Burbank's growth. 245 feet and overlooking Myers and Olive. Runs through to Oak st.
$8500. $2000 CASH.

THE FRANK MELINE COMPANY.
151 W. San Fernando. Burbank 121.
Burbank, Calif.

SUNSET FRONTAGE.

Next to corner of Alvarado. Ripe for stores and apartments. Houses on property that will pay interest and taxes at present, if you want to wait for the greater development that is planned for this year.
Will consider several residential lots in W. or E. as part payment. Price $40,000. Terms to suit.
MARTIN AND WHATERS,
DUnkirk 9633.

NEW BRICK STORE BUILDING
Located on southeast corner in Wilshire district—a stone's throw from the Ambassador. Building is of exceptionally attractive design. Tenants high class in every particular. This is the outstanding buy of the year at $135,000. Income first year $15,000 with substantial increase yearly. Courtesy to brokers.
RALPH D. SWEENEY, INC.
Phone 766-847. 2171 W. Washington

WILSHIRE BOULEVARD.

WEST OF FAIRFAX
UNRESTRICTED BUSINESS
ZONE
$11,500
$6000 CASH,
BEN WHITEHEAD,
KELLS & GRANT,
DUnkirk 3000.

CORNER ON WESTERN AVE.
BETWEEN WILSHIRE AND MELROSE
A REAL BUY

ONE-STORY BRICK BUILDING
EIGHT (8) STORES; INCOME
OVER $10,000; 14% NET
ON YOUR MONEY
MR. DAVEY
PHONE: Gladstone 3091.

BUSINESS CORNER
MELROSE & HAYWORTH AVE.
1 block west of Fairfax ave., 52x110 to alley. This corner is specially priced for a short time only, $18,000 cash. Below at the price. Good terms, should double in value in a short time.
STANLEY & NOWELS,
8220 Melrose. GR. 1635.

BLVD. FRONTAGE.

$25,000 cash will handle the best 125x175 feet of Hollywood Blvd., frontage. $450 a under price for quick sale. West of Western ave. signed.
LOUISE REIL DAVIS, Organization Corp.
2421 Hollywood Blvd. See Mr. Campbell.

OLD BUY

One of the best 3-story Spanish style brick bldgs. 1 block south of Hollywood Blvd., on Western ave., stores and offices. All rented, showing an income of 10% on price asked, open daily. 1:30 to 3:30. 1564 N. WESTERN AVE. Call OWNER, HE. 1710. Or OXford 6384.

WE HAVE A CORNER on Washington st., opposite bank, and this corner runs through to Washington st. 180. This is a wonderful piece of frontage to own, and is priced to sell at once. $35,000. Terms.
CLARENCE URBAN,
Washington st. at Third ave. EM. 5213.

ON WESTERN AVE.

At Melrose Ave., where values are rapidly advancing. We have one lot left at the old price. Immediate action necessary for profit. See Mr. Griffin.
C. W. GRIFFIN REALTY CO.
715 N. Western ave. Holly. 2014.

NEED money immediately, reduced the price $3000 on this modern bungalow in rapidly advancing business section. $10,500. If sold this week. Lot alone worth $10,000 to sell; will double within a few years. Investigate quick, deal with owner direct. 2231 W. JEFFERSON.

$10,000 CASH
BRICK CORNER.
VERMONT AVENUE.
New brick building, all leased, and showing $4584 income. Located in rapidly increasing section on Vermont. Call at 3061 SO. VERMONT, or phone UNiversity 2930.

TO BE SOLD.

Lot 50x140 to alley. If you want a good investment and have $10,000 cash, answer this ad. One beautiful business lot. Nothing around it for sale. Positively must buy. Call at 1331 SEWARD. Holly. 6788.

INVESTIGATE THIS ONE ON WESTERN AVE.

Seventy-five feet between 4th and 5th on Western. Can deliver for 10% down. It is worth and you get $15,000 worth of improvements. F. E. MAGEE, 800 Hollywood Security Bldg. HE. 2827.

SUNSET BLVD. FRONTAGE.

Near Vine. (Improved.) $600 front ft. Easily $100 a front ft. below anything in neighborhood; must sell within 6 days. 85x185. Eve. Glad. 0472.
ROBERT BUCHTEL, REALTOR,
1548 Vine. Granite 4096.

MUST SELL
$10,000 CASH, $5000 MTG.
Pays Western Ave. frontage near 39th. $170 front ft. under market.
MAKE US PROVE IT.
CARRINGTON. Fitzroy 2121.

OVER 20% NET

Returns on a 2-story brick bldg. on San Pedro st. near Washington. Price $27,500. Renting for over $3600 yrly. Only $10,000 cash, the rest on mortgage. MR. ELMO. TRinity 8801.

THREE BRICK STORES in best business section, all leased, present income $2340 with graduating leases; must sell. Price $22,000 terms. EMpire 8783. 4626 WASHINGTON ST.

N. W. COR. MAIN AND MANCHESTER.
130x140 to alley.
Prominent cor. Ripe for improvement. Sacrifice if sold this week.
A. H. BARRY, 625 W. 9th. BR. 2816.

$5000

Business, 75'x290', paved street, 15 minutes downtown, close to Hollywood. Wonderful speculation, corner street. Phone 892-342 or 892-955.

EXCEPTIONAL BARGAINS.
2-story brick, Vermont ave. frontage. $21,000
Store building, Western avenue, $30,000.
HARRY GROSSMAN,
203-4-5 Blase Bldg. TC. 1876. TU. 2471.

LEAVING country, have 1 acre in Civic Center site, 1 lot near Plaza, also duplex near Lincoln Hi. Must sell. 1020 N. Spring, ph. MI. 2220, or Mr. Blenke, ph. MA. 3143.

CORNER—142 ft. ATlantic Blvd., near bus. Center Maywood. E. front with store bldg. liv.-rms. leased. $17,000. Never again at this price. H. J. BENNETT, 244 N. Atlantic, formerly Cudahy Ave. Bell.

SO. MAIN ST. BUSINESS.

Grocery store, 3 room house, 5 room house & double garage, all on one lot. Price $8500; $1500 cash. 4900 S. 71st. UTICA. AX. 6829.

PICO LOT BY OWNER

$3600. Located where stores are needed now. A bona fide buy. My price is below anything on either side. Ph. ANg. 6645. OWNER.

WILL trade or sell business lot 50x150 on Sunset Blvd., near Highland ave. Reasonable terms. Call before 12 noon, DU. 9133. Dealers don't call.

BRICK STORE, CORNER LOT, FINE TENANTS. Drug market, drs. realtors, etc., etc. INCOME $3951. MO. $38,500. INQUIRE 2221 W. WASHINGTON.

MONETA AVE. will soon be paved. Buy before it doubles. S.E. corner Moneta & 94th. 133x133. Price $20,000 net. Terms, to suit. Phone Tichenor 4515.

$9000. GREATER WASHINGTON BLVD. New double store bldg. Great future. Years for $2000 down, $75 mo. OWNER, AT. 2701.

TWO WONDERFUL BARGAINS

On Slauson ave. You can make money by acting quickly. J. M. HUNT, 1200 W. Slauson. TRinity 4836.

MUST buy for business in S.W. 80x130 to alley, on 54th st., bet. Cimarron and Van Ness. Price $12,000. Easy terms. HARRIS, 2117 W. Slauson. VAn. 4866.

LISTEN FOLKS! 40 ft. on Hoover St. $3600. A steal. Buy it. 6601 SO. HOOVER. TR. 6252.

BUSINESS PROPERTY—For Sale

SALE OR 99-YEAR LEASE, TWO PICO BOULEVARD CORNERS IN SANTA MONICA. THE SHORTEST ROUTE TO THE SEA. THE FASTEST DEVELOPING SECTION OF THE BEACH. RIGHT AT THE OCEAN WHERE TWO MAGNIFICENT $750,000 CLUB BUILDINGS ARE BEING BUILT. VALUES WILL DOUBLE IN THIS SECTION.
FRED P. SCHADER
WITH
CARL F. SCHADER.
208 Consolidated Bldg., 6th & Hill sts.
Los Angeles.

FOR SALE OR LONG LEASE
68½ FT. WASHINGTON ST. CORNER BETWEEN VERMONT AND FIGUEROA, NEAR VERMONT.
$15,000 UNDER PRESENT MARKET VALUE. A REAL INVESTMENT AND BIG INCREASE IN PROPERTY VALUE.
FRED P. SCHADER
WITH
CARL F. SCHADER.
208 Consolidated Bldg., 6th & Hill sts.
Los Angeles.

INVESTIGATE THIS SACRIFICE.

75x125 to a 20-ft. alley on Juanita ave. between Beverly Blvd. and First st.; 1 blk. E. of Vermont ave., unrestricted. 50,000 cars pass this property every 9 hours. Price $18,000, $5000 cash, bal. 1, 2 & 3 years at 7%.
MR. LUCAS OR MR. CASLER,
3435 W. 1st st. WAsh. 6347.

MAIN STREET.

LOOK AT 1355-1357 S. MAIN. 52x185 TO ALLEY.
Must be sold to close estate.

MAKE OFFER.

J. K. LYTLE, TRinity 3261.

SANTA MONICA BLVD.

BUSINESS CORNER.

WEST OF WESTERN.

Now improved with 4 small houses, stores on opposite corner. The best buy on the street. For quick sale $550 ft. Phone HE. 2564.

BUSINESS CORNER ON WHITTIER BLVD.
75x125. Sacrifice for cash. See owner, 6317 WHITTIER BLVD.

2-STORE BUILDING
Inc. $100 mo. $3000 dn. $75 mo. incl Call KROEBER & W. Vernon ave.

OWNER must sacrifice 4 beautiful lots, 50 60x120 to alley, on Vermont nr. Santa Barbara. Call 789-004. HO. 8808 eves.

2 GOOD BIG lots on Whittier Blvd. A real snap. Box 296, WHITTIER.

BUS. LOT NEW VENICE BLVD., 52 FT. Ph. 8745-J-1. 628 N. Hawthorne Blvd.

EQUITY in business lot on South Park Ave., near Ise. Owner, 331 W. 47TH.

NORMANDIE bus. cor., just south of Slauson. $100 ft. Owner, TU. 8236.

LARGE Bdwy. imp. corner, near civic center. Only $750 foot. TUcker 4181.

50x110 ft. on Main st. Bargain for quick sale. 30. MAIN.

PROPERTY near 10th and Figueroa, terms to suit. Inq. 1813 W. 10TH. 554897.

FLOWER & 23RD, COR. 50x173. $32,500. EASY TERMS. OWNER. HUmboI 6217.

WESTERN AVE. cor., just south of Santa Barbara. Sacrifice. Owner, TU. 8238.

INDUSTRIAL PROPERTY—For Sale and Exchange

BARGAIN. BARGAIN.

GOODYEAR TRACT.
100,000 sq. ft. in one block with spur track, already levelled. Gist st. & Central and South Park. Priced very low for immediate sale. Half cash, balance 4 equal annual payments 1st. 6%.
BOYCE-KELLY CONSTR. OWNERS
411 Pacific Finance Bldg. VAndike 3905.

ACREAGE on Southern Pacific, in the city of Glendale or Los Angeles. Prices less than $1000 per acre. Will exchange industrial buildings to suit tenant, with or without trackage.
E. WILSON, INC.
1684 S. San Fernando Bd., Glendale.
Phone Glendale 1551.

AT 65c per square foot. Any size piece up to 8 acres. Right in the heart of Vernon between Alameda and Santa Fe. Heavy paved street, sewers and public utilities. Trackage.
CARLIN & SMITH, INC.
1001 Hollman Bank Building.
Washington 2271.

FOR SALE—Bargain, $70/140, wholesale business center, trackage on Santa Fe R.R., prior rights, situated $55-$59 S. Boyle ave. $20,000 will take $25,000 and $10,000 under value, net, no commission. Call EAGLE BROOM WORKS, 373 S. Hewitt st. or MI. 1360.

FOR SALE—
Industrial property, 265 feet frontage, 125 deep, spur track in rear, entire block FAIR, FERNANDO RD. Close to splendid location, factory site. Phone GR. 6091.

FACTORY sites nr. Western and 8th. of Slauson, with spur tracks, large or small, with or without railroad spurs. Attractive prices and terms. HARRIS. 2117 W. Slauson. VAn. 4866.

INDUSTRIAL PROPERTIES
In every section for SALE or LEASE. See MR. HOWARD. ROBERT MARSH & CO. Inc. MAISON ARMONO BLDG.
TRinity 1131.

INDUSTRIAL PROPERTIES
FOR SALE OR LEASE IN ANY SECTION.
Prop. of
W. M. GARLAND & COMPANY.
FAber 9440.

REAL buy at 87 cents per square foot. Improvements all in, including spur track. Ideal housing conditions. Will have to lease or purchase this site. Call TUcker 0682 and ask for MR. MAYER.

INDUSTRIAL LOT ON TOWNE AVE.
NEAR SLAUSON. 50x120.
UNDERLINED AT $7500 CASH.
E. B. HEWITT WITH G. C. DENNIS CO.
302 VAN NUYS BLDG. VAndike 9863.

FOR industrial property in Beverly Hills and Hollywood see
KARL F. BIEHLER CO.
247 Beverly Drive. OXford 3708.

SACRIFICE. 60x127½. (Side and rear alley. Newton), near Central. For sale by LOGGINS & COOPER, Exclu. Agts., 3808 Central ave.

BUSINESS cor., Washington & Budlong, industrial district. Inquire 1720 HURDO-VA ST.

INCOME PROPERTY—For Sale

5-UNIT STUCCO COURT.

One-half block from Washington. This is new and up to the minute. 4 garages. Income $1715 per month. This is on 5 lots. Owner must sell, so hurry, and $15000 will handle. Price $18,000. 4540 W. WASH. ST. EMpire 1979.

BEST BUY IN L. A.

7-unit new apt., flat, just off Vermont & Manchester, rented for $400 mo. This is 17% gross on asked price, or 25% net on cash payment required. Phone owner, 891008.

$2000 DOWN.

Wilshire stucco double. Must be sold before owner leaves for East. One side completely furn., which is included in price for this. Pl. 4369. Eve., Rm. 7626.

BRAND new 10-room double bungalow, 920 N. VAN NESS AVE., rent $135, finished in hardwood, tile baths, showers, garages. Price $15,000, with $5000 cash. Commission to agents. W. WEEVER, owner, 175 S. Harvard. Phone 56150.

$5700 INCOME ON BUS. LOT, 2 BUNGS., GAR. TAKE T. D. OR LOT. SOME CASH PROP. AT $4100. OWNER HOME AFTER 2 P.M. 564 HYDE PARK BLVD., INGLEWOOD.

DOUBLE bungalow, income $150 mo., nr. Vermont and Fountain car line. 8-rm. stucco, 5-lrm. in rear, double gar., all rented. From OWNER, 1313 No. New Hampshire.

N.E. cor. Harvard & 11th Streets. Two 4-flat buildings, stucco, 7 garages, nine rentals, two completely furnished, income $4600. Price $35,000. PRATT & ALT Pershing Square Bldg. TUcker 9716.

STUCCO dbl. bungalow, 1 blk. from Melrose on McCadden Pl., 5 large hand decorated rms., on 50x150 lot. Price $8500. Dandy ceilings, tile bath and sink. Shown by appointment. HO. 8457, MR. LOWE.

18 FLATS, Hollywood, $15,000 cash. $40,000, city or country. Easy terms on balance.
INCOME DEPT., TAFT REALTY CO.
5751 Hollywood Blvd. Holly. 7190.

GROCERY STORE—Lot 75x85, bungalow, garage, room for 2 or 3 more stores, or new playground. $12,000 net. Owner, 1908 YOSEMITE DR. Eagle Rock.

CORNER lot with 2 houses, lot 40x140. Desirable Pla Rosa property. Two blocks from P. & U car lines. Will take a lot for equity. 74TH & BUDLONG.

CAN YOU BEAT THIS?
Holly. 8-unit bung. crt., $27,500. Shows $3537 mo. $10,000 handles. OWNER. 5396468.

HOME and income property, is beautiful Eagle Rock, ¼ acre, 1 blk. from center of town. 620 W. WASHINGTON. AT. 2701.

HOME AND INCOME—
$7850 buys a new stucco double bungalow, 2-car garage, best rental section, Terms. DEsware 4516.

DOUBLE bungalow on Dunsmuir bet. Washington and Adams. $9000. $3000 cash, bal. terms. Income $80 per mo. GR. 7171.

BEAUTIFUL new colonial double bungalow, tile bath, paved street. $10,500. $2000 cash. Key 2209 W. SANTA BARBARA.

INCOME PROPERTY—For Sale

4-FAMILY STUCCO FLAT.

A GOOD BUY.

So. Figueroa, opposite Exposition Park. 5 very attractive rooms each, 4 garages with living quarters above.
This property is increasing in value every day.

2 beautiful corner lots, 70x170 on Lake st., Poppy Fields, Altadena. $5000 each. Terms to suit.

2 beautiful Playa Del Rey, Palisades lots 50x150. $9000 each. Terms to suit.

ALBERT CORN REALTY CO.
1930 So. Figueroa. AT. 9008.

COURT ON CORNER.
$16,000. CASH $6000.
NEAR LARCHMONT BLVD. Four large modern stucco units and garage on valuable corner lot, near Sixth st. car, stores, schools, etc. is in line of increase in values and lot alone will soon be worth more than total price. Now nets 15% on investment from low rents. Never any vacancies. THIS PROPERTY WILL GREATLY INCREASE IN VALUE. IT IS A BIG SNAP FOR A BUYER WHO CAN ACT FAST.
W. H. PEROT, REALTOR.
Holly. 2583. 801 N. Western. GR. 1331.

INCOME FOR VACANT
BUSINESS LOT.

100 ft. improved with two new individual buildings. Leased to responsible tenants. Location has wonderful future. Price $50,000. Small mortgage. Call R. E. Greer.

W. I. HOLLINGSWORTH & CO.
Trinity 9651. Realtors,
Hollingsworth Bldg., 6th and Hill.

FOR SALE OR LEASE—
IN MONROVIA ON FOOTHILL BLVD. Extra large corner 100x150 with large two-story apartment building. In fine condition. Just within the business zone, fine for CLINIC and HOSPITAL or BUSINESS CORNER. Priced to sell, $20,000, $9000 cash. ALSO FOR SALE, fine paying undertaking business with building and equipment.
SEE MR. SCHALLERT.
Evans Realty Company, Monrovia, Calif. 206 So. Myrtle ave. Tel. Green 27.

FOR SALE—Near 1st and Lake Shore. Good 4-family flat. Large lot. Easy walking distance for business and car. 7th and Figueroa. When new Pacific Electric tunnel, from 4th and Hill to 1st and Lake Shore is open it will be only 5 minutes from 4th & Hill. This property must be seen to be appreciated. Phone or write R. LOGAN, 1754 N. Cahuenga ave. GR. 2014.

WILL sacrifice, great bargain. Owner going east, new beautiful strictly modern 4-family flat. 4 rooms each, disappearing beds, all garages in beautiful Washington Heights. 4049 W. 21st st. nr. Bronson. 1 blk. from Washington car. Easy terms. Make offer. Courtesy to agents. Ph. EM. 0105.

4-FAMILY FLAT WILSHIRE DIST.
ONLY $20,000.
Money needed in business immediately. 20 rooms, new, modern, many built in features. Large lot. Income, $3600 a year. Close transportation, schools & stores. 1123¾ CLOVERDALE AVE., nr. La Brea. 762-853.

FOR SALE—"HOME PROPERTY THAT PAYS."
WONDERFUL VALUES IN BRAND NEW COURTS and APT. HOUSES.
WILL TAKE CLEAR LOTS.
IN CLOSE.
241 N. WESTERN AVE.
PHONE HEmpstead 2117.

IF YOU want a real honest to goodness buy for income property in Los Angeles, in the northwest corner of Oakwood and New Hampshire. It is never vacant. When one corner is fitting up for an apartment. Ask for Mr. Dunn. P. S. It will be off the market April 1st as I am leaving for the east.

4-FLAT, $27,000.
Located north of Franklin Ave. in Hollywood. Desirable rental district. Price is exceptionally reasonable. $8000 will handle. Phone 558-853.
CUNNINGHAM & OAKS,
SUNSET AT NORMANDIE.

8402 Lankershim Blvd. Lank. 223-M.

7-ROOM modern bungalow in heart of Holly. Newly furnished, radio and phonograph included. Rent $100 per month, now leased for 2 years at $150 per mo. $7500 will handle. Bal. arranged. No agents. See OWNER, 1340 N. Hobart Blvd.

$3000 UNDER PRICE.
BEAUTIFUL RICH CAL. DUPLEX
WILSHIRE DISTRICT.
Pure Spanish type, like a big private home. Many new features. Ultra modern. Very attractive. Only $3000 to 20% profit. Terms. OWNER, 568-647.

FOR SALE—A fine piece of income property on West 17th, close to Pico. Priced right to make it most attractive as an investment. Let us give you details.
SCHWARZKOPF REALTY CO.
223 W. P. Story Bldg.
6th & Bdwy. TUcker 4080.

C AND L REALTY CO.
20 units, single apartment $110,000
¼ acre Sierra Madre improved $15,000
Beautiful home, modern $57,500
Bargain, 8 room stores $50,000
Ph. 709-088. 1319 So. Commonwealth.

DEAL WITH THE OWNER FOR QUICK SALE. GOING EAST APRIL 15. Must sell my $4000 equity in beautiful new 10-room duplex bungalow, just finished, double bungalow, located in Hollywood. Everything modern. Call VE. 9761 eves.

CLOSE-IN west side duplex of 1-5 and 1-6-room flats, modern. Always full of tenants for $75. Owner occupies other 50-ft. lot and 3 garages. Reduced from $15,750 to $13,000. Terms for quick sale. Inq. 1461 W. Washington. BE. 4536.

W. ADAMS DIST. L. A. 6-unit bungalow ct. Always rented. $9000 down. Shows a net earning of $1400 yearly. This is an ideal source of income for a woman. OWNER, 411 W. Garfield, Glendale. Phone Glen. 27.

$2000 UNDERPRICED.
One blk. west of Vermont & Sunset Blvd. fine 4-family stucco flat, tile bath & sink, 4 garages, one furnished; all rented, good income. $5000 will handle.
556-149.

25% ON INVESTMENT.
4-family flat, just furnished, and 9-rm. house, leased at $105 per mo. Corner lot 50x150, 2 garages. Sickness compels this sacrifice. Act quick. LYNDALL, BE. 8849; GR. 8328.

HAVE BIG BARGAINS.
Flats, bungalow courts, duplexes and double bungalows, N. and W., paying big. Some trade. Now is your chance.
JOSEPH SCHILLER,
911 Van Nuys Bldg. VAndike 3788.

START BUY IN L. A. TODAY—
Four 4-room flats and double bungalow in rear, fine location, close in. All rents. Income $225 per month. Price $17,600. Call BEacon 1107 or BEacon 8849.

FOR SALE—Apt. houses and furnishings, $400 mo. income. Only $10,000 required. No vacancies. Records since completion are available. Priced for quick sale. OWNER, 2044 S. MANSFIELD. Le. 4704.

MELROSE COR., 8 stores, 3 furn. apts.; all rented; 2-story magnasite bldg. Present income $250 mo. Graduated leases. Fine district. Price $30,000. $9000 cash. OWNER, 8701 Melrose.

BARGAIN. BY OWNER.
NEW APARTMENT HOUSE, FURNISHED
672 E. KENMORE, CORNER MELROSE.
$12,500. Consider clear property to $40,000 in trade. MR. FRY, BO. 9136.

$640 a month income, just finished, 12 apartments all rented, completely furnished, near Figueroa & 41st st., high class 2-story stucco. $38,000. $12,000 cash. Call 4717 Monsela. AX. 7166.

4-ROOM double stucco, tile baths, sink and shower, and 4-room bungalow in rear. Good income. Close in. Owner, 1527 W. 40TH ST. VErmont 4944.

EXCELLENT VALUE
PRICE $35,000. INCOME $4800 YRLY.
20-rm. 4-family flat, beautiful cor. N. of Melrose. EM. 7201. No agts.

WILL sell lease & furn. of 8-unit bung. ct. on locomotive line. Low rent. A good income from others. Part trade. EM. 2149.

HOLLYWOOD NEW BUNGALOW COURT. INCOME $6000 ANNUALLY. WILL SACRIFICE FOR $35,000. EASY TERMS PHONE EMpire 8272.

3 STUCCO houses on large corner lot. Best buy in city. $11,500; terms easy.
ALVARADO REALTY CO.,
1062 N. Alvarado. DR. 5398.

$24,000—NEW 4-FLAT
High-view lot, large rooms, N. of Holly. Blvd. Income $260 a month. 2155 BEACHWOOD TERRACE. Owner, 501-559.

BARGAIN with $2000 cash. Hollywood cor. 50x150, new 10-rm. duplex & 4-rm. bung., h&w., tile & gars., income $2200 yr., no agents. 1775 N. Commonwealth.

$10,000 CASH
$1150 mo. income. Price $75,000. Hollywood apartments. 1527 No. McCADDEN Pl., EMpire 4586. No trades.

$15,000, 8-UNIT COURT. $4500 DN.
This is new, all rented, shows 18% on total price. No phone information. 5020 W. ADAMS. 707-441. VE. 1116.

15 MIN. from city, 4-rm. bung., furn., rear of inc. lot 40x140, str. 2 schls. & 2 car lines. Lg. worth $2500. Price $7100. No agts. Address B, box 297, TIMES OFC.

DUPLEX, built like Italian villa, 6 rms. up, 3 down, tiled bath with shower. Beaut. neighborhood north of Franklin by owner. 1903 N. ALEXANDRIA.

6-UNIT bung. terrace, furnished, W. Adams dist., by owner. RM. 7183.

MY beautiful 11 home. Furn. $600 mo. Income. Snap. 4179 S. FIGUEROA.

4 FLATS, on ground floor, stucco, $5000 dn. Income pays bal. AX. 2781.

FOR SALE—Or exch., double bung. on cor. Want auto. 2800 7th ave. Venice.

BROOKLYN AVE., 50-ft. income and business. EDDY, 409 N. Rowan ave.

LOVELY 10-room stucco double. $2000 cash. 449 N. ALTA VISTA, BO. 6779.

INCOME PROPERTY—For Sale

$11,500 INCOME.
Deal with owner. If you knew you would get a wonderful Hollywood bungalow court, $20,000 under value, and beautiful furniture of seven single bungalows free would you put up deposit today?
YOU CAN.
Bank references given. Lot 150x200. Paved street. Correct English architecture, landscaping done by artist. Location is central thus assuring permanent class of tenants, only 1 blk. from Western & Holly. Rivds. Now building and furniture. 3 units rented unfurnished. Owner on premises. 1530 NO. SERRANO. Phone HE. 8283. Price $85,000.

$2500 UNDERPRICED.
De luxe duplex on high ground nr. Crenshaw & Wash. Large liv. & din. room finished in fig. paint. 2 large bedrooms, beautiful tile, bath & shower, tile in. l.&w. floors, ventilated heaters in baths and all rooms. 2 laundry tubs. Humphrey hot water heater, extra toilet. 3-car garage, solid drive. Just completed and it's a beauty throughout. The price is only $17,500. EM. 8868. Thos. O'Donnell. 4801 W. Washington.

INCOME PROPERTY.
A 9-unit apartment court built in 1924. Which has a good steady income. All hardwood floors, built in bath, breakfast nook, built in features, completely furnished. ¼ block from car line. $25,000. This can be handled on terms. See owner at 1220 E. 52ND PLACE. KIRKHAM, the FRANK MELINE CO., 26 N. Euclid ave., Pasadena. Fair Oaks 6200.

OWNER will sacrifice new 18-room, 4-family flat to exclusive residential district, close to State University, 2 car lines, schools and stores. Finest view in L. A. Price $25,000, will take $7500 down. Balance $500 per month. Nothing to equal it in San Fernando Valley at any price. Also 15 3-4 acres for sale between Riverside and Owensmouth, fine soil. Absolutely a pickup at only $550 per acre. Courtesy to agents. OWNER, 7114 Hawthorne ave. Hollywood. Telephone HE. 8428.

2½ ACRES
$150 WILL HANDLE.
POULTRY, FRUIT AND BERRY
Land, where people who appreciate soil, water and climate are building up a beautiful home and attractive investment. Situated in one of the prettiest sheltered little valleys at West Riverside. Close to schools and telephone. Two water systems, irrigation and domestic. $1500 buys whole 2½ acres. Easy terms. Address E, box 849. TIMES BRANCH.

CHICKEN RANCH AND GARDEN.
Where you can enjoy cool sea breezes. Double corner 165x325½. Plenty of domestic and irrigation water, piped under pressure. Electricity. Close to rapid transportation, near 108 ft. through paved blvd., and center of beautiful $50 residence district. Only $2450. Will take $50 cash, balance $20 monthly, or sell half $25 down and $10 monthly. PHONE WA. 0837.

10 ACRES walnuts, beautiful home, garage, chicken equipment. In Pomona, the city of schools and churches. Only $15,000 for home and 5 acres. Attractive price on 10 acres. Circumstances compel sacrifice. OWNER, PHONE 923 Van Nuys Bldg. Phone TU. 5546.

FOR SALE—Splendid 1¼-acre place, has strictly modern 8-room bungalow, garage and poultry house. Abundance of assld. fruit, berries, grapes and garden truck. On main highway. Gas, elec., close to car. Arcadia dist.
SCHWARZKOPF REALTY CO.
223 W. P. Story Bldg.
6th and Broadway. TUcker 4080.

FOR SALE—ROSCOE HALF ACRES.
Gas, water, electricity. $25 down, $15 month. Most ultimate in. Profitable for poultry. Near stores, schools and bus. Boulevard. Temporary homes permitted. We assist you to build. See or phoning.
IRVINE W. BIGGAR.
601 Bartlett Bldg. Faber 1560.

I HAVE a nice acre in alfalfa, good for garden, chickens or rabbits. High and dry, no frost. Beautiful scenery. Restricted district. 14 miles from L. A. Small payment down, balance to suit you. Address Y, box 73, TIMES OFFICE.

GARAGE house, corner lot, 80x100, near stores, school, church, nr. Redondo. Riverside Blvd. L. A. car. Also 3 lots adjoining. Price $2000. OWNER, 2044 S. MANSFIELD. Le. 4704.

OCEAN VIEW.
WEST OF BEVERLY HILLS.
ONE TO FOUR ACRES IN FROSTLESS BELT. HAS AVOCADO TREES. BARGAIN FOR CASH. GR. 4007.

1½ ACRES on Sherman Way, close to Van Nuys. New 5-room house, chicken house, bearing fruit. $8500. Terms.
FRED A. KELLOGG.
172 Sherman Way, Van Nuys. Ph. 141.

FOR SALE OR EXCHANGE—Modern 2-story 8-rm. stucco, 2½ ac., chicken equipment. Bargain for quick sale. Come and see, or write owner, SNEED, 7720 Saugus Ave., Van Nuys, Calif.

TEN ACRE TRACTS. $1000.
Only $50 down, $10 a month. Fine for poultry, garden, farming. On good road. Mile from town. Good water condits. Close to highway, railroad & ocean. CALIF. ACREAGE CO., 812 Great Bldg.

$5c TO $150 PER ACRE. Farms and homesites in the Santa Ynez Valley, near Santa Barbara. Delightful climate. Water easily developed. Boulevards and schools. BURROWS & MORAN.
1010 Detwiler Bldg., 412 W. 6th St.

120 IRRIGATED acres, near Modesto, 18 miles. $200 per acre. Liberal terms. Advance double cropped. Modern buildings and equipment. Very cheap.
A. FIDLER, Realtor,
Room 222, 1007 S. Grand ave. VA. 4084.

FOR CASH will sacrifice my equity in 1160 acres, Tulare county. Good alfalfa land. This will be sold at a real bargain. For location and description write or wire. P. E. LYNDS, 1000 N. Y. Life Bldg. Kansas City, Mo.

SIERRA MADRE INN. Sacrifice, must be sold. ½ acre plus for home, hotel or resort, fine buildings, highly improved, conservatory, fine view. This is a dandy & life time. Phone 709-986. C AND L REALTY CO., 1319 S. Western ave.

READ THIS.
Farm lands situated in San Joaquin Valley. Acreages to suit, price and terms reasonable. Write W. G. HAYES, 1200 Gower St., L. A.

WILL an income of $150 to $300 per mo. on 2½ to 5 acres interest you? We will put the home and furnish it, the money for land and buildings. Easy terms. P.O. BOX 76, STATION C, city.

FOR SALE OR EXCHANGE—Bearing Clarke's Navel orchard with buildings. Estimated tonnage for 1925 eighty tons, 60 acres, 42 acres, bearing, 430¼ S. Hill.

MUST sell account age and illness my 316-acre fully equipped highly improved farm. $50 per acre. BOX 2, Oakhurst, Madera county, Calif.

20 ACRES, young walnuts and 20 acres garden land, Ontario, small home, plenty of water. Price $25,000. Rent $1400 cash. M. L. VAN HORN, 315 Grosse Bg.

THE BUSH 16 ON for Morro Bay property. Want to know why? Consult M. KROEGER, 525 W. Vernon ave. AX. 4778.

FOR SALE—OR TRADE. 20 acres land, Porter Valley. Ph. AN. 5300 for particulars.

SOUTHERN PACIFIC RAILROAD LANDS. LONG TERM PAYMENTS. LAND DEPT., 326 PACIFIC ELECTRIC BLDG.

SUBURBAN PROPERTY—For Sale

Bell

OWNER'S REAL BARGAIN
6-rm. thoroughly mod. home, 3 bedrooms, garage. Lot 60x145, best location on imp. st., near school and stores. $4600, only $1500 cash, bal. $40 mo. Owner, R. E. MALONE, 529 Baker ave. Bell, Calif.

2-ROOM house, barn, chicken yard. 1-4 acre, 52½x182½, price $1250. $500 dn. Balance $25 per mo., or for all cash only $1000. R. E. MALONE, 529 Baker Ave., Bell, Calif.

Baldwin Park

160—WEBER ACRE LOTS—160.
Modern tract, with own water system. Only $950 to $1300. 20% down, $15 mo. 6% int. Close transportation, schools & stores. 1123¾ CLOVERDALE AVE., nr. La Brea. 762-853.

FOR SALE—"HOME PROPERTY THAT PAYS."
WONDERFUL VALUES IN BRAND NEW COURTS and APT. HOUSES.
WILL TAKE CLEAR LOTS.
IN CLOSE.
241 N. WESTERN AVE.
PHONE HEmpstead 2117.

IF YOU want a real honest to goodness buy for income property in Los Angeles, in the northwest corner of Oakwood and New Hampshire. It is never vacant. When one corner is fitting up for an apartment. Ask for Mr. Dunn. P. S. It will be off the market April 1st as I am leaving for the east.

4-FLAT, $27,000.
Located north of Franklin Ave. in Hollywood. Desirable rental district. Price is exceptionally reasonable. $8000 will handle. Phone 558-853.
CUNNINGHAM & OAKS,
SUNSET AT NORMANDIE.

8402 Lankershim Blvd. Lank. 223-M.

2 BARGAINS—130 acres cornering on new "Circle Drive Blvd." at Chatsworth. Orchards, all in city limits, with Owens River water available, numerous live oaks, wonderful property for country club or subdivision, price only $500 per acre. Nothing to equal it in San Fernando Valley at any price. Also 15 3-4 acres between Riverside Drive and Owensmouth, fine soil. Absolutely a pickup at only $550 per acre. Courtesy to agents. OWNER, 7114 Hawthorne ave. Hollywood. Telephone HE. 8428.

2½ ACRES
$150 WILL HANDLE.
POULTRY, FRUIT AND BERRY
Land, where people who appreciate soil, water and climate are building up a beautiful home and attractive investment. Situated in one of the prettiest sheltered little valleys at West Riverside. Close to schools and telephone. Two water systems, irrigation and domestic. $1500 buys whole 2½ acres. Easy terms. Address E, box 849. TIMES BRANCH.

CHICKEN RANCH AND GARDEN.
Where you can enjoy cool sea breezes. Double corner 165x325½. Plenty of domestic and irrigation water, piped under pressure. Electricity. Close to rapid transportation, near 108 ft. through paved blvd., and center of beautiful $50 residence district. Only $2450. Will take $50 cash, balance $20 monthly, or sell half $25 down and $10 monthly. PHONE WA. 0837.

10 ACRES walnuts, beautiful home, garage, chicken equipment. In Pomona, the city of schools and churches. Only $15,000 for home and 5 acres. Attractive price on 10 acres. Circumstances compel sacrifice. OWNER, PHONE 923 Van Nuys Bldg. Phone TU. 5546.

FOR SALE—Splendid 1¼-acre place, has strictly modern 8-room bungalow, garage and poultry house. Abundance of assld. fruit, berries, grapes and garden truck. On main highway. Gas, elec., close to car. Arcadia dist

REAL ESTATE—
For Exchange
Miscellaneous

FOR exchange 4 real estate offices, $75,000 to be taken in trade; 6 cottages, eastern, partly furnished; also division, partly furnished; also 6-room modern home, partly furnished; all for $200,000; terms to suit. 6312 Hoover.

HOLLYWOOD BUSINESS PROPERTY VINE STREET corner; 66 ft. on Vine; improved $80,000; want $60,000; will assume. Owner will find it a good buy. Owner has equity of $25,000 to $30,000 to handle. Insurance exchange, 7th floor, Security Bldg., call Gladstone 3119.

THE best chicken ranch and home in Los Gabriel Valley; 10 acres, 1 mile long Beach; 7-room modern house with 25 incubators, brooders, etc.; 4 acres of walnuts; will divide in half if desired. Owner, 1547 N. Lake, Altadena.

WILL ACCEPT VACANT RESIDENCE LOT

As part payment on, and owner will finance close 4-flat block on Hobart, between 8th and 9th sts. Owner, 1201 N. Hobart.

$400 ACRE, Mississippi cotton, corn, Delta soil, good improvements, fully stocked, sound. Price $50.00. Want clear, Los Angeles property; equity for equity. FARKER, DAVIDSON CO., 219 Commercial Exchange Bldg., Olive. Phone Trinity 4491.

HAVE 10 clear suburban to Alhambra. Want to sell or exchange or trade; will have to either some cash on gold mine. Box 3414, Times.

1½-ACRE chicken ranch, fine soil, cement cellar, equipped for 1,000 hens; chicks ready now; on Lovell peaches & alfalfa; close to Country Club & Polytechnic High School; $15,000; will consider trade at same price. Wm. M. L. Hamilton, 3170 E. Ocean View, Long Beach.

A PROPERTY OWNER, strictly a 1000-lot-1 chaser is wanting property if you list with us. Call T. D. CLEAN & CO., 1020 Stock Exch. Bldg.

WILL trade $40,000 stage property for general country home or bungalow courts; may be in Los Angeles or suburbs. 1236 W. 79th.

FOR EXCHANGE for L. A. property, hotel near Lake Arrowhead, 30-room, fully furnished; income $1,000 monthly. Phone owner, 52-284.

WILL trade 2¼, 5 or 10 acres for city property. Owner, 1256 Adams st., Pasadena.

NEW double, clear, $12,000, or trade for lot. 1706 E. VERMONT. TE. 1086.

NEW mod. 33-ft. hotel, furnished, for sale or trade for lot. 1706 E. PACIFIC BLVD. Huntington Park.

BEAUTIFUL home, income on to date chicken ranch, near Pasadena. Call WRIT.

WANTED—SMALL DUPLEX TO $7,000 IN A 5-UNIT BUNGALOW COURT. 1706 E. VERMONT. TE. 1086.

HAVE exclusive income to exchange for ranches. E. W. MAGEE & CO., 1020 Stock Exchange Bldg.

WE TRADE THE EARTH. 1020 Stock Exch. Bldg. TU. 4064.

5 ACRES near Pixley for $1,000 or PULSIFER. Box 1179, Times.

Houses

MY beautiful 7-room bungalow, 1 year old, near Windsor Square car; 2 blocks from storm and surf; 2 fireplaces; large living room, dining room, Southern Colonial; 2 bedrooms, 2 baths; sleeping porch; kitchen, breakfast room; built-in vacuum system; garage; fully furnished; Built by owner for owner. Phone 57-284.

Dealer or the building at a bargain; $29,000; $4,000 cash. Call Oakland 2-1-1, Times.

WANTED, 2 to 5 lots, 5 to 10 acres, near foothills; will trade La Canada home, beautiful new bungalow, large lot, tudesa, foothill portion of Pasadena; owner, 1019 Fair Oaks ave., phone strictly private.

FOR sale or exchange, 6-room modern double garage, fruit trees, chicken yard, 2 lots; $4,500. 1009 J st.

FULLER AVE.
5 BEDROOMS, 3 BATHS, LARGE LOT
GOOD AS NEW; LOW PRICE; TERMS
OWNER, 1000 N. FULLER AVE.
LOT OR SMALL HOUSE IN TRADE
PHONE OWNER 577-284

WILL TRADE 5-room modern bungalow, 2 lots, for Ford coupe. 1000 E. 41st st.

TO LOAN—
Money
Real Estate Improvements

6% RESIDENTIAL LOANS

Terms, 3, 5 and 10 years. NO DELAY.

Correspondent, New York Life Insurance Company.

ALSO

LOANS ON central improved business property, in large amounts and at lowest current rates.

WINTER INVESTMENT CO.
1109 Van Nuys Bldg. Tucker 3262.

PLENTY OF MONEY
FOR LOANS ON CITY PROPERTY
BUILDING & COMPLETED LOANS.
OUR OWN MONEY.
PROMPT ACTION.
NO DELAY.
WESTERN MORTGAGE CORPORATION
515-16 VAN NUYS BLDG.

I LOAN 100% OF COST OF BUILDING
MY OWN FUNDS
NO MONTHLY PAYMENTS
DO NO BUILDING
CURRENT INTEREST AND TERMS
CALL 612 BANK OF ITALY BLDG.
7TH AND OLIVE.
TELEPHONE — TRinity 0504.

TO LOAN—
WISH TO LOAN OUT AT ONCE
$10,000—7 PER CENT
AND
$20,000—7 PER CENT
AND
$30,000—7 PER CENT
AND
$50,000—7 PER CENT
On residence or business property.

FRANK C. CURRY
3349 Wilshire Blvd. DR. 7520.
Opposite Ambassador Hotel.

BUILDING LOANS.

We have funds available immediately to finance the construction of single residences, double bungalows and four-family flats. Applications accepted for loans on property in Los Angeles, Pasadena, Glendale, Eagle Rock, Alhambra, Beverly Hills and Inglewood districts. WE ALSO MAKE STRAIGHT THREE-YEAR LOANS ON COMPLETED PROPERTIES.
L. E. FULLAM,
MAin 0283. 237 Van Nuys Bldg.

QUICK ACTION

1st and 2nd loans on real estate in Hollywood, Wilshire, Southwest, Huntington Park and Walnut Park or any good district. Liberal appraisal fees.
TRY US FIRST OR LAST"
WOLFERT-CAMPBELL, INC.
1017 MARSH-STRONG BLDG. VA. 0166.
9TH AND SPRING STS.

SEE US FOR REAL ESTATE LOANS before borrowing elsewhere. Repaid $10 per $1000 per mo., including int. or faster if desired. Can combine mortgage and trust deed. No renewal expenses as in 3-year loans. No appraisal fees. No bonus required for paying off loan.
THE WM. H. HARWOOD COMPANY
410 Pac. Finance Bldg. Vandike 4229.

MONEY TO LOAN—
$1000 TO $5000.
WE MAKE CONSTRUCTION LOANS.
LOS ANGELES CITY.
CONWAY & GLEASNER,
1062 CITIZENS NAT. BANK BLDG.

FRANK MELINZ CO.
AMBASSADOR HOTEL
Money, any amount, for mortgages and Trust Deeds. Quick action. PHONE MRS. FREE, DUn. 2680.

MONEY AVAILABLE
AT ONCE.
For good building loans, $1000 up.
11 YEARS TO PAY.
Payments on each $1000 as low as $12 per month, interest included.
You'll like our plan.
CALIFORNIA BLDG. LOAN ASSOCIATION,
1021 Pacific Finance Bldg. BR. 5220.

MONEY TO LOAN—
$1,000,000 to loan on ranches in large amounts anywhere in California.
Big buildings financed. Also will make city or country, $5000 to $25,000.
Rates 7 and 8 per cent.
DEPENDABLE MTG. CO., 918 Stock Exc. Bldg. Metropolitan 3848. Vandike 7797.

QUICK ACTION
On building loans, residences and city income. West and Hollywood preferred.
THE CALIF. MORTGAGE CO.
504 Haas Bldg. TUcker 3511.

CAREFUL, COURTEOUS SERVICE.
Rendered individual clients seeking conservative first mortgage investments at 7%. Inquiries invited.
DOMINION MORTGAGE CORPORATION,
6408 Hollywood Blvd. HO. 0616.

NO DISCOUNT— MONEY TODAY
$1000 1st and 2nd loans on real estate. We specialize in large loans, also small loans. We loan on your appraisal. Building loans. 601 LAUGHLIN BLDG. TRinity 1501.

WE CONTROL PRIVATE FUNDS
for mtgs., bldg. loans and bond issues. No appraisal fees. We buy trust deeds.
P. J. PATTEE CO.
4705 Hollywood Blvd. Ph. 597-284.

FIRST MTG. LOANS Residence & business.
T. T. McMILLIN
1020 Stock Exch. Bldg.
FAber 4196.

MONEY TO LOAN—
$1000, $4000, $6000, $30,000.
Or will divide.
CLENDENNON BROS.
TUcker 8054. 800 Central Bldg. BR. 8481

MONEY TO LOAN at 6% on improved real estate; local representatives for PROVIDENT MUTUAL LIFE INS. CO. THE JOHN N. C. MARBLE COMPANY,
270 Stock Exchange Bldg. ME. 1585.

UNLIMITED MONEY TO LOAN.
Do you need an original loan or refinancing of choice Wilshire or Hollywood property? See MARY, OLIVE HOLLYWOOD BLVD. HE. 5380.

FARM LOANS, $4000 TO $30,000.
Imperial or San Joaquin Valley.
Cash loans, $30,000 or more.
Good first lien mtge., T.D. for sale.
DANE BENNETT, 500 Lane Mtg. Bldg.

$750 TO $200,000 ON CITY IMPROVED
SECOND LOANS & BUILDING LOANS.
TRUST DEEDS BOUGHT AND SOLD.
R. KINGSLEY, 709 $2nd. Dept. Bldg.
S.E. cor. 8th and Spring Sts. VA. 0465.

HAVE $40000 to $45000 on hand. Want to lend immediately at 7%. MR. BEATTY, 912 Story Bldg. TRinity 1991.

HAVE $150,000 to loan, 5%. Will divide; nothing less than $25,000. First loans only. Call Mr. Ballagh.
BALLAGH
303 Hillstreet Bldg. TRinity 8861.

WE specialize in construction loans. Also funds now available on improved, at current rates. Long or short terms. HOLLYWOOD BOND & MORTGAGE CORP., 1063 N. Western. Hollywood 4918.

FIRST mortgage loans at 5½ to 8%. Building loans, trust deeds purchased.
CHAS. BAXTER
TU. 9416. 633 Van Nuys Bldg.

PLENTY of money for building or refinancing loans. Lowest prevailing rates. Bring in your problems. Tucker 0073.
510 SPRING ST., Arcade Bldg.

$100,000 TO LOAN
WANT FIRST MORTGAGES
BUILDING LOANS, TRUST DEEDS,
ELINOR ATTWATER,
719 STORY BLDG. PH. Main 8184.

WILL buy second mortgages, trust deeds or sellers contracts. Private money, no expense or commission. From 9 to 5 p.m. E. BONHAM, 130 E. 9th st. TRinity 7815.

PRIVATE MONEY
FOR TRUST DEEDS MORTGAGES
AND BUILDING LOANS. IMMEDIATE ACTION. CALL Gladstone 3119

WE BUY trust deeds, negotiate loans, refinance, money waiting. Quick action. Owners please call. Mr. Fox, 620 Bank of Italy Bldg. ME. 1620.

PLENTY OF MONEY FOR BUILDING AND IMPROVEMENT. QUICK ACTION. GODEN REALTY CO., 640 W. 1ST ST. TUcker 7445.

BEFORE April 12th trop must loan my $85,000 on L.A. income, reasonable interest & service. Private deal. Address O, box 482, Times.

PRIVATE MONEY.
$5000 to $25,000 for loans on improved real estate. LAURENCE W. BOOTHE, 628 Title Insurance Bldg. TUcker 9019.

MORTGAGES ON HOLLYWOOD PROPERTY
Income or residence for sale. HO. 6102. C. H. MOORE, 6408 Hollywood Blvd.

HAVE money to loan on buildings or homes already built. Principals only. Address R, box 2248, TIMES OFFICE.

$1000 TO $50,000 at 7% & 8% on conservative 1st mtgs. FARNSWORTH BROS., 1017 Van Nuys Bldg. Tucker 1209.

6% MONEY for building and straight loans, $2000 up. Prompt action. MORTGAGE GUARANTEE CO., 626 S. Spring.

STRAIGHT first loans, or monthly payment loans; also building loans and second. CHAS. R. PRICE, 401 Van Nuys Bldg.

MONEY to loan on improved real estate, $2000 up. No delay. ROBERT MARSH & CO., INC., 200 Marsh-Strong Bldg.

TO LOAN—
Money
Real Estate Improvements

MONEY TO LOAN
ON OUR OWN FUNDS.
IN AMOUNTS FROM $1000 TO $500,000.
BUILDING LOANS A SPECIALTY.
IMMEDIATE ACTION.
WE ALSO WANT
GOOD FIRST MORTGAGES
ON IMPROVED LOS ANGELES PROP.
AMERICAN MORTGAGE COMPANY,
PAID-UP CAPITAL $1,000,000.
Frank N. Fish, President.
1047-1049 S. HILL ST.
TRinity 6181.

6% EASTERN MONEY—
Life insurance money is available for loans on improved real estate in Los Angeles, Beverly Hills, Santa Monica, Long Beach, Huntington Park, Alhambra, So. Pasadena, Pasadena and Glendale.
LOAN 6% FOR 5 YEARS.
Borrower can pay $100 or more, at any interest paying date without penalty.
ALSO MONTHLY INSTALLMENT LOAN for the owner who wishes to reduce his principal every month. Interest charged on the balance only each month.
THOMAS MORTGAGE CO.
202 Van Nuys Bldg., 7th & Spring.
MEtro. 7110.
Financial Correspondents.
Prudential Insurance Co. of America.

MONEY TO LOAN
$2000 TO $100,000.
FOR
BUILDING LOANS AND
IMPROVED PROPERTY LOANS.
FIRST MORTGAGES AND
TRUST DEEDS BOUGHT
AND SOLD.
MR. WHITE,
MORTGAGE SALES CO.
1810 PERSHING SQUARE BLDG.,
607 SOUTH GRAND AVE.

OUR OWN FUNDS
LOANED
on L. A. Property.

Also
MORTGAGES, TRUST DEEDS
Purchased
TORRANCE FINANCE CO.
1008 Pershing Square Bldg. TU. 9711.

BUILDING LOANS.
At minimum interest rates. No commissions or fees. Available for apts., hotels, stores on any clear lot where such building is justified.
A FRANK DISCUSSION
of your financing problems without obligation.
H. L. NEWBY, TRinity 1521.
531 BLACK BLDG.

$5000 TO LOAN
ON GOOD 1ST MORTGAGE
In Los Angeles or vicinity; must have quick action—going away.
H. G. JONES
617 Lincoln Bldg. 742 S. Hill st.
Vandike 2762.

THE BEST
REAL ESTATE LOAN.
We offer a popular TEN-YEAR LOAN on the wise monthly payment plan, which avoids the annoyance, uncertainty and expense of renewals under unfavorable conditions.
GUARANTY MORTGAGE CO.,
907 Hellman Bank Bldg.
Seventh and Spring.

LOAN FOR HOMES.
Mon. payment 10% yr. plan. Easy installments; no deduction; no renewal costs. Liberal loans—no payments for 3 months. Free booklet. Call or write now. Dept. C.

SECURITY HOUSING CORP.,
728 Pacific Mutual Bldg.

PLENTY OF MONEY,
BUILDING LOANS
MORTGAGES
TRUST DEEDS.

QUICK ACTION.
PROGRESSIVE FINANCE CORP.,
700-704 LINCOLN BLDG.
TRinity 3294.

MONEY
$1500 TO $1,000,000.
For building loans, mortgages and trust deeds.
Conservative loans.
Commission 1%.

PACIFIC UNION MORTGAGE CORP.
505 Union Bank Bldg. VA. 2802.

HAVE YOU A CLEAR LOT? HOME?
DO YOU WISH TO BUILD YOUR OWN HOME?
IF SO WE CAN LOAN YOU OUR OWN MONEY. Ask for CONSTRUCTIVE LOANS MADE READILY.
CALL ON MR. PIERCE.
BENJ. F. McGRATH COMPANY.
INVESTMENTS.
756 S. SPRING ST. TRinity 0405.

TRUST DEEDS PURCHASED.
FIRST MORTGAGE MONEY.
Improved City Property
BUILDING LOAN FUNDS.
$2000 to $25,000.
THE WILLIAM WILSON COMPANY,
"Over 35 Years of Service."
518 Pershing Square Bldg. VA. 2091.

WE LOAN OUR OWN MONEY.
ON IMPROVED PROPERTY
BUILDING LOANS PREFERRED
REASONABLE RATES.
WE ALSO BUY MORTGAGES
PREMIER MTGE. & INVESTMENT CO.,
1223 Citizens National Bank Bldg.
Phone Broadway 1725.

WE have ample private and company funds for
BUILDING LOANS
MORTGAGES & TRUST DEEDS.
Prompt service. Reasonable rates.
BANKERS' MORTGAGE COMPANY,
1007 Financial Center Bldg.

RANCH LOANS,
$5000 TO $40,000.
ROWLES MORTGAGE CO.,
534-535 DOUGLAS BLDG.
FAber 1950.

$5000, $25,000 for imp. city prop. Money for seconds. Will buy T.D.'s. VA. 9259. H. EVARTS, 606 Van Nuys Bldg.

PLENTY MONEY; GOOD BLDG. LOANS, AMOUNTS FROM $2000 TO $50,000. PH. MR. HILDESHEIM, EM. 8272.

THE WESTERN has money to loan either for building or purchase of property. S. E. BEACH, 410 O. T. Johnson Bldg.

HOLLYWOOD-Wilshire building & sales L. D.'s purchased, less than market price. Money immediately. HE. 8420.

MONEY for first mortgage loans on city & suburban properties. FRED H. WELLS
333 Bartlett Bldg. Main 1175.

6, 7, 8% MONEY, IMPROVED REAL ESTATE BUILDING LOANS
219 NATIONAL CITY BANK BLDG.

$500 TO $15,000 for construction loans, buy trust deeds & mtgs. WM. J. JOHNSON, Rm. 1115, 215 W. 6th. MA. 5580

SEVERAL million for straight or bldg. loans, bond issue or subdivision. Discount bought. WEST, ME. 5706 or AX. 2081.

PRIVATE funds for trust deeds, mtgs., any amounts. No commissions. Quick action. D. R. RUBIN, Sec. 1302.

6 TO 7% PRIV. MONEY, city, ranch, S. R. Earnest & Co., 320 Detwiler Bldg. Hugh K. Walker, Jr., R. Earnest. Tuc. 9075.

$5000 to loan, 1st mtg., prefer short loan, Hollywood or Wilshire. Private funds. HE. 0466.

$100 up, 30 days to 6 months, on mtgs. or T.D. FOUNTAIN REALTY CO., 802 S. Grand ave. MA. 5549.

HAVE $16,000 in bank which I will loan on improved real estate; will divide. Call OA. 4052.

TO LOAN—Private money $3000 to $5000, 8%, 2% bonus. Submit no junk. Dunkirk 2738 after Sunday.

MONEY TO LOAN. PLENTY OF IT.
WESTERN DISCOUNT CORPORATION
323 Grosse Bldg. VA. 8335.

WILL build residence, court or flat on your clear lot and finance 100%. Address D, box 72, TIMES OFFICE.

WANT 1st mtg., trust deed, not over $7500. 2642 S. VERMONT.

6% money, 8% city imp. & bldg. loans. WOOLLETT & HOLT, 1040 Story Bldg.

6% money to loan on improved real estate. Darrell Mills, 6574 Franklin Ave. HO. 5508.

WE make small loans on real estate or lot equities. 504781.

PRIVATE money, $2500 to $5000. Owners only. EL. 2810.

MY own money for building. I'm a contractor. Action same day. 617 Grant Bldg.

MONEY TO LOAN on imp real estate, 7, 8%, quick action. 1010 W. 37th st.

$3000 1ST MORTGAGE CITY. PRIVATE PARTY. DR. 2019 MORNINGS.

FINANCING 5½% AND UP. J. W. ROGERS, Bldr., 2813 Harcourt. EM. 8518.

5½% to 8%. $2000 up. Builder. ROSS. ER. GR. 2296. Res. EM. 8518.

PLENTY ready money for 1st loans. M. AW., 210 Douglas Bldg. MEtro. 4879.

HAVE priv. money to loan in amts. $2500 and $3500. KOTLE, BE. 9133.

HAVE $5000 FOR GOOD T. D.'S OR BUILDING LOAN. Granite 1897.

$100 UP, 30 days to 6 months on mtgs. or T. D. CARDON, 207 Grant Bldg.

$2000 or $7000 to loan; also want T.D.'s or bldg. loans. GR. 1511.

Money on Salaries. Collateral

DO YOU NEED MONEY?
WE LOAN TO WAGE EARNERS
THE PEOPLE'S FINANCE & THRIFT CO.
OF LOS ANGELES
909 80. MAIN ST.

QUICK money to people steadily employed. Easy interest or security necessary.
408 HAAS BLDG., 7th and Broadway.

FURNITURE LOANS IN YOUR HOME.
Confidential. Lowest rates. LOAN DEPT., 930 Pacific Bldg. BRoadway 0555.

TO LOAN—
Money
Real Estate Improvements

MONEY TO LOAN
ON WATCHES, DIAMONDS, JEWELRY, FURS AND SILVERWARE.
Confidential. Reliable. Responsible
Appraisals made on premises.
Loans made without delay.
Special department for ladies.
Your valuables carried in our burglar-proof vaults, protected by the A. D. T. Burglar alarm service.
A. B. COHN & BRO.
Third Floor new Pantages Theater Bldg.
7th and Hill sts. Phone TUcker 2020.
Bank references. 35 years in Los Angeles

DIAMONDS, JEWELRY
LIBERAL LOANS
OLDEST. SAFEST. QUICKEST.
Confidential. Reasonable. Private. DIAMONDS are safe if left with us. DIAMONDS kept in bank safe deposit vaults. Interest very low. 15 years in one building. Refs. any bank or jewelry firm.
KUHLS, LOS ANGELES
306-7 Stimson Bldg. 3rd & Spring Sts.

CALIFORNIA COLLATERAL—
LOAN ASSOCIATION
Will loan you money on your
DIAMONDS AND JEWELRY
at the lowest rate of interest.
Special Department for Ladies.
ROOM 510 JEWELERS BLDG.
747 S. Hill st. Phone TU. 2781.

MONEY TO LOAN on Diamonds, Jewelry and other personal property. Courteous, private, confidential. References, leading banks and business. LOWEST RATES. ESTABLISHED 1903.
MARKWELL & COMPANY,
302 CITIZENS NAT. BANK BLDG.

Money on Automobiles
AUTO LOANS—REFINANCE

THE BLODGETT FINANCE CORPORATION
Home office, 1131 S. Olive st.
Capital stock $1,000,000
Resources $3,000,000
10,000 satisfied patrons.
3500 open accounts today.

It has cost ten years of conscientious endeavor to accomplish these results.

WE OPERATE UNDER ONE SYSTEM ONLY—LEGAL INTEREST, PLUS INSURANCE COSTS.

Patrons carrying insurance ARE NOT required to cancel it, as a loss but are allowed credit instead. No chattel mortgages; extensions readily granted; collections made entirely at our HOME OFFICE.

Get acquainted with our branch office managers, any of whom will take a personal interest in your problems; render you highest class service and guard your interests zealously.

BRANCHES:
1674 N. WESTERN AVE. HO. 4414
501 N. WESTERN AVE. HO. 7010
527 WESTLAKE AVE. 698611
2999 S. FIGUEROA ST. VE. 9016
2629 S. HILL ST. AT. 3830
615 E. WASHINGTON ST. WA. 7637
602 S. VERMONT AVE. WA. 7637
3609 S. MAIN ST. HU. 2684
925 S. HOPE ST. 4093
823 S. HOPE ST. VA. 5574
1650 W. VERNON AVE. UN. 5838
3930 WEST 3RD ST. WE. 9612
120 SLAUSON AVE. DE. 4224
OUT OF TOWN BUSINESS SOLICITED.

AUTO LOANS.
FROM $50 TO $5000.
NO BROKERAGE.
LOANS MADE FOR 12 MONTHS.
Interest $3.50 for each $100 on six equal monthly installment loans.

Only other expense is insurance for our mutual protection. INSURANCE IS PLACED IN A RELIABLE BOARD COMPANY AT STANDARD BOARD RATES. Policies issued for twelve months and subject to regular refund schedule if cancelled.

AGENTS WANTED.

References, any bank or commercial agency.

G. S. DONALDSON INVESTMENT CO.
1144 S. Olive. Phone TRinity 2251.

I. N. KRAMER.
200 W. PICO ST. PHONE Atlantic 9009.
Open from 9 a.m. to 6:30 p.m. daily, except Sundays.

AUTO LOANS
NO COMMISSION.
$3.50 interest per each $100 on 6 months equal installment loans.
ONLY other requirement is insurance on the car covering YOUR interests.
WE ALSO FINANCE PRIVATE SALES.
METROPOLITAN FINANCE CORP.
1952 E. Figueroa st.
ATlantic 3704.

AUTO LOANS.
CONTRACTS REFINANCED.
Home office, 1131 S. Olive st.
Capital stock $1,000,000
Resources $3,000,000
10,000 satisfied patrons.
3500 open accounts today.

WE WRITE TWELVE AND FIFTEEN MONTHS' CONTRACTS AND MAKE THE PAYMENTS WHERE YOU CAN MEET THEM. NO LONG-DRAWN INVESTIGATION. NO RED TAPE. WE PAY ON-FINANCE COS., DEALERS AND BANKS ANYWHERE IN CALIFORNIA.
THE CARNEY CO.,
1852 S. Flower st.
Open eves. Phone Atlantic 2151.
Los Angeles, San Francisco, Oakland.

AUTO LOANS
WITHOUT INSURANCE.
AMPLE PARKING SPACE
OUT OF TRAFFIC CONGESTION.
LOW RATES OF INTEREST.
Made possible by our new method.
WE ACCEPT YOUR POLICY
without any additional insurance.
PLACE D. POPE
Atlantic 3985. 2708 S. Figueroa.

AUTO LOANS TO INDIVIDUALS
Private sales financed and contracts purchased. Quick, courteous treatment. Wholesale rates. No waiting.
GENERAL FINANCE CORPORATION.
Suite 326 Consolidated
6th and Hill sts.
Telephone TUcker 3074.

AUTO LOANS.
SIMPLE AS BUYING A CAR on time payments. I make my loans personally. SEEMS TO SUIT YOUR CIRCUMSTANCES. LET ME PROVE IT and also save you some money. R. K. HALL, 1246 S. Grand ave.

AUTO LOANS
Cor. 9th & Flower Phone TUcker 6803.
Open Eves. Free Parking.
Hollywood Office,
5036 Sunset ave. Normandie HE. 9013.

MONEY TODAY
ON YOUR AUTOMOBILE
LOW RATE OF INTEREST
BROKERAGE CHARGE
3609 S. MAIN. 1825 N. BROADWAY

MONEY AT ONCE
QUICK—COURTEOUS—CONFIDENTIAL.
NO BROKERAGE OR EXCESSIVE RATES
J. A. BENELL.
662 S. Vermont at Wilshire. WAsh 7657.

AUTO LOANS
CHARLES H. THOMPSON
503 WEST PICO ST.

AUTO LOANS
THORNTON KIRBY
2241 S. VERMONT AVE.

AUTO loans, cars refinanced. Low rates, money at once. Free parking. 518 S. WESTERN. Phone 58166.

AUTO LOANS TO INDIVIDUALS
Payments reduced. No red tape. Money today. 1111 MAIN ST.

AUTO LOANS TO INDIVIDUALS. MONEY SAME DAY. 1121 S. MAIN.

MONEY WANTED—
Real Estate and Collaterals

$9000 will buy $10,000 first mtg. due 3 years, 8%, sec. L.A. real est. val. $35,000 first class for April 1st. Address O, box 481, TIMES BRANCH.

WANT $1800, 1st mtg. 3 years, 8% int, 12% bonus, 4-rm. stucco modern home, Pt. Lin. 9978, call rear 1694 EXPOSITION BLVD.

$30,000 FOR refinancing and improvement to $10,000 on $75,000 central business property. Address P, box 330, TIMES BRANCH.

WANTED—$7500, second loan on southwest business corner, worth $52,000; 1st mtg. $15,000, 3 yrs. 7%. BARRY, 625 W. 9th. BR. 2816.

WANTED—From principal. Loan on a Hollywood flat bldg., value $45,000. Address O, box 371, TIMES BRANCH.

WANTED—$3500 at 8% on owner's 2-story home. Value $9000. 4-room cottage only. Wesbecher, 600 Hibernian Bldg. VA. 7549.

$60,000, 7%, wanted, Hollywood Blvd. income, from private party, no bonus. Value $150,000. HE. 3420.

WANTED—$4000, 8% new 6-room stucco, lot 55x142, value $10,000, high ground, close in. OWNER, 4566 W. 21st st.

WANTED from private party, cash for trust deed, bonus & 8%; monthly payments. Call 306 UNION OIL BLDG. 7th & Hope.

$1000 @ $1250. 1ST. MTG. 8%. ON small house in S.W. No brokers. IRVIN & KERAN CO., TUcker 3955.

WANT from individual, $6000 on my desirable residence. Value $20,000. Address O, box 488, TIMES BRANCH.

WANT $7500 first mtg., 8%, 2% disct. on $17,500 Glendale home. Al loan. HE. 3420.

WANTED—$1700, 8%, value $5500, 5-rm. house, 1445 E. 49TH ST. HE. 6260.

$2000, FIRST mtg., 3414 Hollydale Dr. Discount to sell right now. BR. 4612.

$4000 ON LOT, SALABLE VALUE $12,000. ARGYLE 1901. Holly. 8047.

MONEY WANTED—
Real Estate and Collaterals

WILL PAY $250 CASH BONUS for $1750 1st mtg. loan, 8%, 3 yrs., on new 4-room modern houses. Living-room, 2 bedrooms, 2 closets, built-in bath and shower, kitchen, bkfst. nook, screen pchs., 7-piece plumbing, hdw. floors, built in, garage, cement drive, walks, curb, paved street, close to Blvd, car line, stores. Want 10 loans; take one or all.
114 S. MARKET ST., Inglewood. Ph. 513.

$30,000 on 1st mortgage at 8%. Improved city prop. Present mortgage $18,000, additional $12,000 for constructing bldg. on over 500-ft. frontage facing 2 blvds. See owner, MILTON I. WICKS, 1000 E. Modena, cor. Annandale Blvd. GA. 7260. No bonus or brokerage, just a good investment for private funds.

WANTED.
$3000 3-yr. 8% 1st lien on 10 lots between Culver City and Venice worth $1600 per lot. $6000, 3-yr. 8% 1st lien on 20 lots between Culver City and Venice worth $1600 per lot. 10% bonus. Corporation guarantee notes. A. H. BARRY, 625 West 9th St. BR. 2816.

WANT $15,000 one year, from private party on subdivision, trust for improvement. Complete investigation by yourself or attorney will disclose security gilt edge. Wife can afford to and will pay 25% for one year rather than sell on present market. 1019 BANK OF ITALY BLDG.

WANTED—TODAY, $4000 AT 8%. Owner's home, 10 rooms on 45th Place. Value $10,000; also want $2000 on five room bungalow near Mission, value $4500. MR. BROWN, 236 Bradbury Bldg. MA. 3731.

GENTLEMAN who has money to loan for building, mortgages and trust deeds or such connection to share part of well established completely equipped Hollywood real estate office, ROBERT BUCHTEL, REALTOR, 1543 Vine st.

IF YOU desire to place money in Wilshire or Hollywood property see us, as we always have many good loan applications. WESTERN AVE REALTY CO. INC.
3448 W. 8th St. Dunkirk 4615.

ATTENTION BUILDERS!
Will give you the loan you can finance 1st and 2nd loans on $8000 store located in San Fernando Valley. Price $15,000.

WANTED—$7000, 7%, 3 years on new double stucco bungalow 10 rooms, Wilshire district, value $16,500.
METROPOLITAN SECURITIES CO.
1016 Wright & Callender Bldg. TU. 3419

WANTED—$50,000, three years 7% interest loan on Wilshire Blvd. income, corner near Western ave. Value $150,000. No bonus or commission paid. Address O, box 591, TIMES BRANCH.

8%
Wanted $8000, secured by first mortgage on $40,000 business property.
BRYANT, 453 Title Ins. Bldg., TR. 8688

WANTED—Private money for first mortgages and trust deeds. Can loan money on high-class improved city property to net 10% or better. TAYLOR.
VA. 1776. 1017 Hass Bldg.

FOR SALE—SPLENDID LINE OF HIGH-GRADE SECURITIES to private parties only. Best guaranteed commitments. INVESTIGATE before PLACING YOUR MONEY ELSEWHERE. Phone ELiot 1561.

FOR good mortgages at payable quarterly, $20,000 to $250,000. Have 3-yr. loans not over 30% of value. call G. CAVAGLIERI MTG. CO., 129 S. Vermont ave. Apt. 9. FE. 0212.

$2375 FOR $2500. 8% 1ST MTG.
New stucco, hdw. throuout, close to schl., car service. Excellent security.
ARNOLD SHELDEN.
327 Bank Italy Bldg. VA. 2562. VA. 4087.

$10,000 WANTED, secured by Hollywood corner improved income near Vine & Holly. Blvd. value $25,000. Call 1616 N. CAHUENGA BLVD. Granite 1211.

WANTED—$15,000, PASADENA (CORNER TWO BOULEVARDS, VALUE $50,000. 8% INTEREST. 3% BONUS. REPAYMENT. $15 WK. 7TH ST. ROOM 200.

WANTED—Money on first mortgage, 8% interest, quarterly in lot of $1000, $1500, $2000 or $2500. A. C. VETTELMAN, 1705 Morrill Ave. DEL. 5402.

WANT—$2200 or $2500 at 8% and bonus 3% on large 5 rooms, sleeping porch & garage. 1151 E. 27TH ST., near Central.

$3000, wanted, all or part bldg. loans. T.D.s., stges. TEGNER. HO. 4022.

$2200 on clear 5 west L.A. property, private party only. AX. 6058.

WANTED—$8000, New English stucco residence. BEVERLY HILLS. BR. 0296.

$3000 1ST. MTG. 8%, bonus 6%, for action. Irvin & Keran Co., TU. 3955.

WANT $2000 1ST MTG., $75 BONUS. COLE, 6106 S. VERMONT. TR. 7060.

WANTED—$1500 1st mtg. on house, 411 E. 119TH ST. 10% disc. HUmbolt 2281.

WANT from private party, $10,000 and $15,000 on Hollywood prop. Main 5620.

WILL loan $2000 at 8% for 3 years on Hollywood prop. HE. 3420.

WANTED—$1800, 5%, 5-rm. bungalow, 1147 Exposition Blvd. BE. 5183.

MORTGAGES—
Trust Deeds

WE OFFER for sale on improved business property, first mortgages and first trust deeds, 6-7-8 per cent, in various sums to $25,000.
Windsor Square property.
LA RONTE
BUILDING & LOAN ASSOCIATION,
Larchmont at Beverly Blvd.
GLadstone 2916.

8%
FIRST MORTGAGES.
$2500. $3000.
5% DISCOUNT.
40% VALUATION CHOICE PROPERTY.
TUcker 9014.
1ST NATIONAL CITY BANK BLDG.

FOR SALE TODAY—$2000 1ST MTG. due in 16 months, 8%, new fourroom, California bungalow, Garage. Lot 60x160. Lenwood Gardens. Owner's home. Value $6500. Discount 10%. BROWN, 236 Bradbury Bldg. ME. 3731.

10% discount; $1250 T.D. due Jan. 6, 1926, payable $50 mo., 8% interest, second to $1400 1st mtg. 5% 3 yrs. secured by two corner lots and stucco 6-room house value $8000. 501 LAUGHLIN BLDG. TRinity 1501.

WILL (12½% DisCOUNT) SELL $1000 T.D. int. 7%, payable $30 per mo. On new house, large lot, good location. Owner, 1034 So. Broadway.

HANDLE YOUR OWN MONEY—
Buy good 8% first mortgages based on true values, 5 to 10 years. Also good first mortgages. BUILDERS FINANCE ASSOCIATION, 412 Laughlin Bldg. VA. 2291.

WILL (22½% DISCOUNT) SELL $1000 T.D., int. 8%, payable $40 per mo., on new house, large lot, good location, good security. MURRAY & STEPHENS, 1115 Story Bldg. BR. 3741.

CASH IN your mortgages and trust deeds without paying the "SHARKS" a big discount.
THE PROVIDENCE DISCOUNT CO.,
702 American Bank Bldg. ME. 6914.

BUY direct from owner; trust deeds, $3200 discount, $400, also $2800, discount $300 both papers, 8%, on new 7-room stucco bungalows. Located 3042 VICTORIA DR., near Mesa ln.

HAVE $10,500, 7%, 1st mtg. for sale, corner on Wilshire blvd. Unimproved. Will give discount. No brokers. W. G. WOODALL, 602 Nail, City Bank Bldg., Faber 1314.

WANT $2300 on 1st. 8%, 3 yr., mtg. on property located in Bellflower, which bank stands for $4000. Will pay 5% bonus. FA. 1314.

CASH FOR TRUST DEEDS.
Our own money. Courtesy to brokers.
MOORE & SPALDY.
810 Stock Exc. Bldg. ME. 4778. 84780.

$3500 1ST MORTGAGE, 8% INT. 3 YRS. 5-RM. mod. STUCCO HOUSE. VAL. $9000. WOLFERT-CAMPBELL, INC.
1017 MARSH-STRONG BLDG. VA. 0166.

$2950, int. 8%, payable quarterly, all due in 34 mo., 35% discount. 1st mtg. $2200 on new 5-rm. stucco house, dbl. garage. Sold for $6200. OWNER, 1716 W. 7th st.

WANTED—From principal. Loan on a Hollywood flat bldg., value $45,000. Address O, box 371, TIMES BRANCH.

WANTED—$3500 at 8% on owner's 2-story home. Value $9000. 4-room cottage only. Wesbecher, 600 Hibernian Bldg. VA. 7549.

$60,000, 7%, wanted, Hollywood

BUSINESS OPPORTUNITIES
Of Many Kinds
Business—Classified

FOUNTAIN LUNCH AND SANDWICH SHOP UP TO DATE. MUST BE SOLD AT ONCE. POOR HEALTH. CLEARS $800 MO. 5 YR. LEASE. $7000 TERMS. $3500 CASH BALANCE EASY. AN. 1388 or 310 S. SOTO, MR. PERZIK.

FRUIT & VEG. STAND IN BUSY MARKET. REAS. 5720 SANTA MONICA BLVD.

FRUIT stand for rent, busy mkt., est. yrs. Your chance. 4330 BEVERLY BLVD.

FRUIT stand, loc. busy mkt., est. trade. Rent $25. $1000 hdls. 5045 S. HOOVER

FRUIT and vegetable space in market, fine location. 4011 W. 9TH.

FURNITURE BUS. NEW AND USED FURN. HARDWARE, PAINTS, HOUSEHOLD SUPPLIES, ETC. GOOD LOCATION, CHEAP LEASE. TELEPHONE 21968. SANTA MONICA, CALIF.

GARAGE FOR LEASE.

STARTING TO BUILD NOW. LARGE GARAGE IN ONE OF THE FEW APARTMENT AND HOTEL DISTRICTS LEFT. 15-YEAR LEASE. RENT 3½c SQ. FT.
See M. W. Blaine,
W. I. HOLLINGSWORTH & CO.
Trinity 9651. Realtors.
Hollingsworth Bldg., 6th & Hill.

GARAGE — DOWNTOWN SNAP $9500. $4100 cash, buys big storage and repair garage, day and night storage, 15,000 sq. ft. rent $350. $2050. up on lease. Snap.
WHICH: THE GARAGE MAN
848 South Flower Street.

GARAGE and parking capacity, 300 cars. Best location, Santa Monica. Bustling business. Partnership dissolution. $2000 cash. Worth double. P. O. BOX 07, OCEAN PARK.

GARAGE and charge shop, full equipment. Income $450 month and increasing. Small payment down. 25 CENTER ST., Venice.

GARAGE, 60-car capacity for sale, doing a good business. Must sell on account of other business. See owner at 1358 N. WESTERN. No brokers.

GARAGE for lease, fully equipped, lathe and other mach. rent reas., handle this with about $4000, doing good bus. 3983 CAHUENGA BLVD. Owner going east.

GARAGE and mch. shop, full equip. Inc. $450 mo. City trk., bus. & stge. Pr. $1500. 25 CENTER ST. Venice.

GARAGE, storage and repairing, well equipped; bargain; reason for selling, going East. Full price, $1400. 8029 Santa Monica Blvd.

GARAGE—Splendid location on 2 blvds. Full equip. Will sell all or ½ int. cheap. 2500 WASH., VENICE.

GAR., 60 cars, apt. house dist.; same own. 5 yrs. Long lse. Cheap rent. Good shop. Nets $100 wk. $2300 hdls. 534 W. 16TH.

GARAGE, FULLY EQUIPP'D—TH LARGE SALES LOT IN BUSY 4-CAR SECTION. 4127 PASADENA AVE. Gar. 6666.

GARAGE, 200 cars bus. $3000 mo. All full. Apt. dist. Trial given, will trade. MEYER, 452 Wilcox Bldg. 206 S. Spring.

GARAGE, suburban, reasonable, on busy 3-lot. Good bus. Address W. box 244, TIMES OFFICE.

GAS STA., 3 pumps, tire shop, battery shop, 5-yr. lease, sells all popular gasolines. Brand. mod. place, fine loc., good trade, low rent. Price includes all bldgs. & stocks in trade. Extraordinary value. On Main Blvd. to all beaches. $200 will handle. 501 W. JEFFERSON.

GAS station, busy cor., battery shop, steam plant, grease rack, three vacant stalls, for car, service or machine shop, 4-yr. lease, 2 pumps, 400 gall. meter. $3500 on time, $2650 cash. Have other business interests. Cor. 10TH & CATALINA. Neighborhood trade.

GAS AND OIL STATION—
Here is a real station selling 12,000 gal. gas per mo., good oil and access. trade, 10 yr. lease, rent $75 per month. Air operated equip. and priced to sell. GRAVES & CO., 1129 Chapman Bldg.

GAS STATIONS.
For information concerning gas stations for sale and also desirable loc. for lease, see the SERVICE EQUIPMENT CO., Dearborn at Post st., South Gas., Cal. DEkalb 2548.

GAS STA. 5-year lease, Rent $40 mo. 3 pumps, battery shop. Rent battery tanks busy. Books open to show station is pumping over 400 gal. day. Must sell soon. Sickness in family. Make offer. 607 S. HILL. Room 403.

GAS STATION to lease for 5 years. Steel bldg. 5 Bowle Dastoe air pumps. Air-tape 200 gallons per day. Inquire 2431 W. 37TH ST.

GAS STATION—
Handy new one. Long lease. Owner, 626 W. SLAUSON, 2 blocks west of Figueroa.

GAS super service station, $700 mo. profit. Only $4500. $2000 handles. Call KROGER, 525 W. Vernon ave.

GAS STATION, will buy or lease your gas station, must have good lease. Inquire 2451 E. 37TH ST.

GAS STATION—
Long lease, large lot, terms. OWNER, 5009 S. Normandie.

GAS STATION, tire shop, grease rk., 2 pumps, lease 5 yrs. Price $1000 includes 1 mos. rent, stock. 4048 S. FIGUEROA.

GAS station and cigar store. A sacrifice. 3 living rms. Low rent. Cor. of Diamond and Record st., BELVEDERE.

GAS station, 90x110, running $250 gal. $600 handles. 4971 HOLLYWOOD BLVD.

GENERAL merchandise store, small, surrounded by orange groves and producing oil wells on all sides. Doing good cash business; good schools, churches, 40 miles from Los Angeles. Apply to E. A. PYLE, Fillmore, Calif., phone 121-W.

GENERAL store in diversified farming district in Orange county. A steal for someone. Did $40,000 last year on $6000 stock. You don't need much money to swing this. Call or write CARLTON, care Parson Store, Wintersburg, Calif.

GROCERY—8 strictly mod. llv. rms., garage. Rent $50. Lease. Sales $250. Free tract, small investment. You don't HAVE to take any chances, because we KNOW we all right. GROCERS FIXTURE CO., 240 E. 2nd st.

GROCERY FOR SALE—In Imperial Valley. Oldest established trade in city. Monthly turnover of stock, about $9000. Will handle. A real bargain. No trade. No agents. Address X, box 258, TIMES OFFICE.

GROCERY—A SACRIFICE
IN PUBLIC MARKET.
Doing $150 day cash. Fixtures $2000, stock at inventory. C. ROBERT WEBBER CO., 313 Chamber of Commerce Bldg.

GROCERY, established 9 yrs. Low rent. Long lease, receipts, $3500 mo. Excellent location, real bargain. 404 Pershing Square Bldg. 5th & Hill.
Tucker 8227.

GROCERY & market, Cahuenga Pass. Fine business, good lease, low rent including living quarters, for sale cheap. UNIVERSAL REALTY CO., 3745 Cahuenga ave. Phone Lankershim 102-R-3.

GROCERY—3 strictly mod. rms., gar., rent $50. Lease. Good cash bus., fixtures very cheap. Rock bot. Small invest. We have all the good stores. GROCERS FIXTURE CO., 240 E. 2nd st.

GROCERY—Must sell. Owner sick. Old established business. Small down. 20 miles from L. A., stock and fix. $6500. Address Z, box 101, TIMES OFFICE.

GROCERY.—In public market, new, guarantee $75 sales. Rent $50. About $2700, will invoice. Liberal terms. 3975 S. VERMONT.

GROCERY—Busy location. Daily sales $55. Price $900 lump, or will invoice. 3-yr. lease. Living rooms. Rent $45. Call 208 DELTA BLDG., 423 Spring.

GROCERY—"A real one," doing $75 daily. Rent $40, best business dist. 1 llv. rm. Trial. Inv. 9-2 W. Santa Barbara ave.

GROCERY in west-side market, cash sales $1250, good fixtures and lease. $2200 and invoice for cash. By OWNER. 702400.

GROCERY, butcher shop, soda fount., barg. $1500, $750 dn., bal. $35 mo. 1626 E. 47TH. or 466 S. Pecan st.

GROCERY for sale or trade for real estate or car. Some cash down. Living quarters. OWNER, 3513 S. Main.

GROCERY—We have some real stores, priced right. Sales and Fixtures Co., 329 San Fernando Bldg. VA. 0084.

GROCERY—Open market to lease this week, $900 cash. Rent $55. Lease. Bring your money. 9288 S. MAIN.

GROCERY store and 2 living rooms, $4500, $150 down or trade. 7144½ W. 9TH ST. MEt. 5764.

GROCERY, fixtures, $700. About $800 stock. Large store, low rent. 439 N. FIGUEROA.

GROCERY, pr. fixts. & stock $1500, worth $2200. All cash trade, will trade. MEYER, 452 Wilcox Bldg. 206 S. Spring.

GROCERY, also up to date soda fountain, excellent location, will sell at invoice. 1648 Ocean Ave., SANTA MONICA.

GROCERY, Fruit store, Ex. location in HOLLYWOOD. See Owner, 1852 N. Vermont.

GROCERY bus. and building, $7500 handles, bal. terms. 3101 PASADENA AVE.

GROCERY, meat market, good estab. trade, ideal loc. Sac. 1215 BROOKLYN.

GROCERY—$500 down for stock & fixtures. Good loc. Price $1000. 3514 Brooklyn.

GROCERY—Al loc., 1 mi. fr. chain stores. barg. 246 E. 2ND ST., MI. 8010.

GROCERY & meat market, estab. bus., loc. Must sell. 1001 GLENDALE BLVD.

GROC., val. $7500. Busy mkt. Ext. trade. Consider real estate. 5929 SUNSET.

GROCERY, 75c on dollar, few fixtures, llv. quar. 5029 Whittier Blvd., cor. Victoria.

GRO., RESIDENTIAL DIST. LIV. RMS., BEST OFFER TAKES. 335 E. 39TH ST.

GROCERY AND MEAT MARKET, EX. LOCATION, OWNER. 734 TEMPLE ST.

GROC. & meats, "Spartan." New stock on car line. $5500. Owner, DR. 8895.

GROC. and meat mkt., sell as whole or inventory. 1058 TEMPLE.

GROCERY, small but good, fine trade; 2 llv. rms. Bril. N. BOYLE. Bldg. Ft.

GROCERY—$2800 STOCK AND FIXTURES FOR $2150. BE. 1783.

HARDWARE and building supply store for sale. Best in the Southeast. By owner BU. 7729.

HARDWARE and radio. Good location. Must sell. Going east. Ph. VE. 4845.

HARDWARE, best corner on Vermont. Invoice. Call VERmont 4079.

HARDWARE—For sale. Estb. 16 yrs. Carry a full line of glass, paints, oils and household goods. Stock $10,500. Cash $6000. Balance easy terms. Address C, box 248, TIMES OFFICE.

HARDWARE and paint store on S. Main; will invoice about $2200; good location, good reason for selling. Call GR. 7171.

INN, attractive, on Washington Blvd., fine for couple, good living-room, good lease. $1700 terms. 5076 WASHINGTON Blvd.

LADIES' ready-to-wear store, located in one of the most prosperous cities in the West, doing cash business of about $100,000 year, good lease, low rent. $20,000 necessary to handle. Owner in L. A. for short time. Address C, box 217, TIMES OFFICE.

LADIES' ready to wear, downtown loc., $10,000 bus. for $6500. Sales $300 day. Meyer, 452 Wilcox Bldg., 206 S. Spring.

LUNCH ROOM, COUNTER, COLD DRINKS CIGARS, TOBACCO, CIGARETTES BUSY TRANSFER CORNER, 35TH & CENTRAL. SMALL, PLAIN, STEADY TRADE. CHEAP RENT. LIT. RM. COME SEE & MAKE OFFER. 3710½ CENTRAL AV.

LUNCHROOM, SOFT DRINKS, $275 REQ. FULL PRICE $600. ALL COUNTER easily managed, rent $25, industrial dist., good for $300 month profit. Call 922 W. SANTA BARBARA AVE.

LUNCHROOM and fruit stand, good paying income, location, for service sta. Cheap, cash. Telegraph Rd., Pasons Blvd., near Santa Fe Springs.

LUNCH STAND, steamed paying corner location. Price right for cash. Big future. N. CORNER 12TH AND GEORGIA.

LUNCH, hot dogs and soft drinks, pick must sell. $225. 1707½ OCEAN ST., Venice.

LUNCH rm. & bakery, good lease, location and bus. See owner, 1215 CENTRAL AVE.

LUNCHROOM, suitable for man and wife, price $350. Call 969 N. BROADWAY.

LUNCH rm., seats 14. Busy cor. Rent $35. Sac. $250. 3501 CENTRAL AVE.

LUNCH rm., seats 15. Llv. rm. Busy loc. Best offer takes it. Call 1-4, 5976 MONETA.

LUNCHROOM, good loc., lease. Snap. Investigate. Owner, 325 S. HILL.

MANUFACTURING PLANT. Will sell ½ interest in mfg. plant that did over $90,000 net business last year. Should show $50,000 profit this yr. $35,000 to handle. Put business up as security that you don't make bad bet. Ask for MR. TARRY, 2461 Enterprise st. Ph. TU. 2370

MARKET, best location in big downtown market. This is not a cheap proposition. HENRY HIRSCH, 406 East 41st St.

MATTRESS and upholstering business in town of 22,000. 30 miles from L. A. 2-yr. lease on bldg., low rent. Well equipped and established. Doing good business. Owner wants to go East. If interested write immediately for particulars. Will sacrifice. Address C, box 244, TIMES OFFICE.

MEAT MARKET—4-man shop. Real opportunity and a money maker, in old established market, doing over $6000 mo. cash. Rent $47. Lease. Owner has other interests. Will stand strictest investigation. Buy from owner. For information call at owner's residence, or write 410 W. SALEM ST., Glendale.

MEAT MARKET, best one-man market in the city. Established twelve years, doing $450 weekly. Reasonable rent, long lease. Priced right. Can be handled for around $1000 cash, easy terms. Balance. See owner, 1208 W. PICO.

MEAT MARKET, fine fixtures, doing big business, excellent location, reasonable if sold quick. 1502 4th st. Santa Monica.

MEAT MKT. in connection with new grocery. $20 month rent. Life time opportunity. 600 MILDRED AVE., Venice.

MEAT market, latest equipped, in Hollywood. Sell quick reas. Sickness. Address B, box 117, TIMES OFFICE.

MEAT MARKET space, if you want a fine location see this. Market will open soon. 4011 W. 8TH ST.

MEAT mkt., excellent big business, cold storage, cheap lease. $6000 cash. Balance easy. 2820 MAIN ST., Ocean Park.

MEAT MARKET GOOD BUSINESS OWNER GOING EAST. 2905 S. SAN PEDRO.

MEAT market, good location, low rent. $600 handles. 1767 W. VERNON.

MEAT mkt., always busy, best equipt. Your chance. Inves. Bar. 4275 S. Hoover

MEAT market, exc. loc., good business; bargain for cash. 2208 W. VERNON.

MEAT market, good location, low rent. $1307 MONETA AVE.

MILLINERY, estab. paying bus. Owner's sacrifice. 1951 W. ADAMS.

MILLINERY space for rent in established fashion store. 1561 N. WESTERN.

MUSIC business for sale, splendidly located, fully equipped, well established and very profitable. 3269 W. WASHINGTON.

NEWSPAPER, SO. CALIF. city. Wkly. & pfg. average, $15,000 mo. $6000 cash. Bal. easy. Address Z, box 240, TIMES OFFICE.

NOVELTY shop, dressmaking, hemstitching, excellent business, growing fast, $50 cash. Balance easy. 1106 WASHINGTON BLVD. Venice.

PAINT & wall paper, Lease, fine for branch store. 3109 So. VERMONT AVE.

PAINT SHOP in Monarch Garage. Good loc. for the right man. 607 S. UNION.

PAINTING, world-famed oil, splendid moneygetter at exhibits, cheap, F. D. 4170.

PARTNER wanted taking full charge let-ups up to date grocery, doing $150 business daily. All new stock and first class fixtures. Business established 12 years. 5-year lease, meats and vegetables leased out, pays greater part rent. Have other business and do not care to be active myself except look after bookkeeping. In replying give references and phone number for appointment. Investment $8000 required. Address C, box 222, TIMES OFFICE.

PARTNER WANTED
NO THINKERS WILL LET THIS PASS.
I refuse to deal with big interests. Will you join little man with rich experience of big man who owns splendid lease in local proven producing oil field? Drilling machinery, tools, available. Want to sell ½ interest cheap in order to drill first well, shallow field, 1300 ft. from producer. Possible great wealth if you move in time and ACT. Address C, box 562, TIMES BRANCH.

PARTNER—I have one of the best equipped auto shops in city. Equipped with power machinery, low rent. Doing family bus. Want man who attends front end and give gen. assistance. Mechanic exp. not necess. $35 wk. each and ½ profits. $1500 handles. 901 W. JEFFERSON.

PARTNER wanted in fully equipped auto repair & garage, battery charging, etc. Finest location, plenty of work on hand. Will consider inexperienced man if mechanically inclined. $50 wk. each to start. Small inv. Call 901 W. JEFFERSON.

PARTNER wanted for passenger, transportation business. Now running and paying 15%. One who can take charge of office. Salary $250 per mo. and share of the profits. $10,000 required. $5000 cash, $5000 in clear property. 110 W. MANCHESTER. TU. 4251.

PARTNER to relieve me in service sta., 2 pumps. Ford service agcy. Good business, val. cor. lse. $1500 hdles. 230 S. State St., Southgate, just so. of Huntington Park and east of Long Beach Blvd.

PARTNER wanted, understand book-keeping, correspondence, take charge office; wonderful future for right man, small investment; must furnish excellent references. For appointment phone HO. 5084.

PARTNER in splendid cash grocery store who is an A-1 butcher. Corner Wilshire & Canon Dr., Beverly Hills. Call any eve. until 8 p.m.

PARTNER WANTED in garage, small investment needed. See CARD, 5018 SO. MAIN ST.

PARTNERS wanted, wholesale business, $1500. (Another half old estab. $450.) 201 Grant Bldg.

PARTNER for restaurant, good bus. Need money. $750 handles. 1092 S. HILL.

PARTNERSHIP radio shop, stock & equipt. Need help, small inv. 4277 Beverly Blvd.

PARTNER, splendid opp. for A-1 men's tailor. For particulars, Wash. 7946.

PARTNER in furniture manufacturing bus. A-1 proposition. EMpire 2969.

PHOTO studio, excellent location. Good business. Season just starting. $450 cash. Real snap. 2902 Ocean Front, Ocean Pk.

PLUMBING shop and showroom for sale at sacrifice. Must sell at once. Good location. Clean stock, 2 trucks. 3-year lease, low rent. Location South Vermont Ave. Phone THornwall 4860 or THornwall 7349.

PLUMBING business, good location, wonderful future possibilities, worth investigating, good lease, GR. 7824. 7716 FOUNTAIN AVE.

PLUMBING business for sale, good location, clean stock, cheap rent, $4000 to handle. Balance to suit. 418 W. PHILLA. ST., Whittier.

POOL hall, 4 tables, 8, drinks, cigars, candy, loc. center city, end yellow ear; give good lease. 317 N. HAWTHORNE BLVD.

POOLHALL, 6 NEW TABLES, BUSY LOCATION, A SACRIFICE. 2019 W. PICO.

POTTER PROOF PRESS, No. 2, slightly used, Price $450. Inquire OLD MISSION, San Juan Capistrano, Cal.

RESTAURANT, good bus. for 2, transfer cor. Amer. trade, closed Sun. 5-yr. lease, $400 cash or terms. 1651 W. TEMPLE.

REST. seats 26, center activity, llv. rms., rent $25, lse. 2 yrs. meter lhch. $2500 mo. bus. Owner, 1725 E. Manchester av.

RESTAURANT, will sell or rent to responsible couple, dandy place, Good loc. Great future. Reas. 1039 W. 7TH ST.

RESTAURANT and lunch counter for sale on account of sickness. Fine loc. Good paying business. 2119 BROOKLYN AV.

RESTAURANT clearing $250 monthly. Price $450, only $300 down. Living rms., cheap rent. Call 208 Delta Bldg. 423 Spring.

RESTAURANT—Good loc., $300 dn., $50 mo. $1100. Mr. Velasco. 5040 Pass. av.

RESTAURANT—Good estab. trade, bus. district. $700 handles. 2413 BROOKLYN.

RESTAURANT for sale, good location; good business. Price $800. 600 E. 8TH ST.

RESTAURANT, best bargain in L. A. Small E. side. CR. 5558.

RENT, good estab. trade, $400 down. Bal. monthly pmts. Reasonable. 3354 E. 1ST.

RESTAURANT, estab. trade trans. car. Good loc. llv. rms. Owner, 4707 S. Vermont.

BUSINESS OPPORTUNITIES
Of Many Kinds
Business—Classified

RESTAURANT—I have a small well-equipped place, doing a nice bus. Best loc. in L. A. If you are a real cook this is a snap. Excellent but. for couple. Selling because of other business. 4½-year lease. Reas. rent. Unless you are a bona fide buyer please do not answer as this is a strictly bus. proposition. Cash or terms. Address G, box 782, TIMES OFFICE.

RESTAURANT in the heart of Hollywood; seats 60; 21 stools, counters, tables and booths. Good lease, reasonable rent, west of locations; modern equipment, including refrigerating plant. Priced for quick sale, $4500 handles, balance out of the business. THE BROILER, 1651 Cahuenga, a few doors from Hollywood Blvd.

RESTAURANT—S. West location, seats 22, well equipped, clean and nice. Rent $40. 2½-year lease. Business $40 per day, fine for man and wife. $1800. $900 down. COWPER, 714 Story Bldg., 6th & Broadway.

REST. seats 80. Opp. Ford plant, val. cor. lease, 1st class estab. trade. Owing to ill health must sell. Come and be convinced of bargain. OWNER, 2069 E. 7TH ST.

REST. clean $200 per month. Rent paid. Provision $50. Clean place. Long lease. Near st. car barn. Full price $185. 2122 W. 54TH ST.

RESTAURANT for sale, corner location. Best bus. on Vermont ave. Running $225 to $250 per week. Only open 2 weeks. Seats 36 people. Owner, 1017 W. 54TH ST.

RESTAURANT, modern Kosher restaurant, fully equipped and up to date. Please don't bother me unless you mean business. 2027 OCEAN FRONT, Ocean Park.

RESTAURANT—Real opportunity, have two. Bus. Must sell one. Good loc. & lease. Low rent. Owner, 416 E. Anaheim, Wilmington.

RESTAURANT, must sell. Now clearing better than $400 per month. If you are looking for a good buy see owner. 6802 CENTRAL AVE.

RESTAURANT for sale, doing good business. Fine clientele. Excellent location. Will sacrifice. 1543 SUNSET BLVD.

RESTAURANT—½ or whole int. Well paying, downtown, long lease, low rent, trial given. OWNER, 10023 So. Hill st.

REST., confect., best location, heart movieland, exch. for house or what? OWNER, 6718 Washington Blvd., Culver City.

RESTAURANT, money maker, estab. trade. Very reas. $500 hand. 2139 EAST 1st.

RESTAURANT, best location in town, $2500, $1000 down. 112 E. 1st st. Ph. MA. 2259.

RESTAURANT bargain, $375. Call KROEGER, 525 W. Vernon ave.

ROADHOUSE for sale or long lease; best place on Long Beach Blvd., a real money maker. Owner, call COMPTON 1.

SANATORIUM for sale, lease and furnishing, Westlake Dist., beaut. home, rent $250, mo. Well estab. business, equipped for 16 patients. Nothing to compare on West Coast. Price $40.0. terms. Call RITE WAY REALTY CO.,
1049 W. Washington St. Westmore 2570.

SERVICE AUTO REPAIR SHOP including bldg., low rent, tire machinery, tools, accessories, welding outfit, etc., good loc. and storage. Actual value. Splendid opportunity for mechanic, lose on best st. in city. Will give trial to prove bus. is good. $2500, terms. 901 W. JEFFERSON ST.

SERVICE station. Wonder. Corner Hollywood Blvd. New, beaut., complete superservice, doing big bus. Owners in other line can't take care of both. Taking loss to sell quick. $3500 handles. Bal. from profits. Should soon net $1000 mo. HO. 4056.

SERVICE station, 100% Julian. Long lease, good location. Price $6000. Terms. Inq. 438 W. 52ND PL.

SERVICE station for lease, 4th & Main, Artesia. Good lease. Owner at station.

SHEET METAL shop, established since 1904. Stock, tools, lease, take $5000 cash to handle same. W. H. DUNN, 34 Holly St. Pasadena.

SHOE store, family L. A., clean stock and fixtures, $8200. Sickness. Sacrifice. Large discount for cash. Address B, box 238, TIMES OFFICE.

SHOE repair, fully equipt, good lease, rent $15; a fine easy. 1st floor. Owners in other line can't take care of both. Taking loss to sell quick. $3500 handles. Bal. from profits. Should soon net $1000 mo. HO. 4056.

SHOE repair, fully equipt, good lease, rent $15; a fine easy. 1st floor. Owners in other line can't take care of both. Taking loss to sell quick. $3500 handles. Bal. from profits. Should soon net $1000 mo. HO. 4056.

SODA fountain & lunch doing good business. Must sell acct. too much work for lady alone. Near school. 406 E. 3RD ST.

SOFT DRINK parlor, good location will sell right. Good opp. 424 E. 5TH ST.

STATIONERY, SODA FOUNTAIN, KODAKS, ETC.
The best store in a live beach town. Doing a business of $25,000 per year with the best season just starting. Sell stock, fixtures and lease complete for $8350.
OWNER, 914 So. Flower st.

STORE—Used furniture, reasonable rent, good stock, good neighborhood, living apartment. $600. 8001 S. FIGUEROA.

STORE for sale acct. sickness, fine business loc., center of city, Fa. 1251.

STUDIO for exchange for large dwelling-house, only studio in town, something to the value of $1800. HICKSON STUDIO, Brawley, Cal.

SWEET shop, soda fountain, lunches, best loc. Low rent. Bus. fine, real cash bargain. Some trade. 660 W. A. ST., Ontario

TAILOR & gent's furn. well est., fine loc. 4-17, lse. Add. T, box 287, TIMES OFC.

TAILOR shop, loc. next to public market, Transfer cor., N.W. cor. Moneta-Vernon.

TAILOR, small shop, wives help, sell cheap, quit if Tailors. 5081 E. 4TH ST.

TAILORING business and cleaning account of sickness, 3623½ S. VERMONT.

WELL established tailor shop. Leaving city. $500 cash. 6106 MONETA AVE.

TEA ROOM. Doing $5000 monthly. One of the finest in downtown dist. If you appreciate a fine place and long valuable lease see this. Retail 12 yrs. $5000 to good terms. 415 CHAPMAN BLDG., 756 S. Broadway.

TEAROOM and cafe, on W. 7th st., in busy section. Attractive, estab. trade, good lease, low rent. Bargain. 581911.

TEA RM., artistic, estab. paying bus. Seats 60, fully equipt. Bargain. 5213 W. 6TH ST.

THEATER in nearby city, showing big profit. One small house only competition. Organ, stage, new equipment. Good lease, subrents and advertising pay the rent. $10,000 cash to handle.
HAWKINS & ELLIOTT, Theater Brokers, 1004 Broadway, Arcade Bldg. FA. 1988.

THEATER—$5000 handles $10,000 house, long lease, low rental, fine equipment including organ. 815 S. HILL. Rm. 208.

THEATER, 400 seats. Only theater in town of 6000. Adjoining R.R. Total price $3500 OWNER, HE. 8356.

USED-CAR business & grease rack. Death in family will sell cheap. Call 1925 HOLLYWOOD BLVD.

VEGETABLE route, cheap, for quick sale. 6468 SANTA MONICA BLVD. HO. 0225.

BUSINESS OPPORTUNITIES
Wanted

CASH BUYERS ARE HERE. IF YOU HAVE ANY LARGE OR SMALL GOING BUSINESS FOR SALE AT A RIGHT PRICE AND WANT QUICK ACTION PHONE TU. 5832 OR CALL ON UNIVERSAL CO.
415 CHAPMAN BLDG., 756 S. BDWY.

MANUFACTURERS AND DEALERS
If you need additional capital we shall be glad to discuss the matter with you. We have daily inquiries from prospective investors.
WESTERN ENTERPRISE FINANCING CO.
530½ Santa Monica Blvd. Suite 210.

IF WE can't sell your business it can't be sold. If it's good we handle it. Large or small. No advertising collection.
RATTRAY & CO.
680 Title Insur. Bldg., 6th and Spring.

INTEREST IN BEAUTY SHOPPE. I want to buy an interest in established beauty soppee. Call in person Monday, Tuesday car. MRS. L. C. WHITNEY, 5014½ Marathon St., HE. 7009.

ESTABLISHED manufacturing concern wan's up to $10,000 to expand one department of business; will consider investor who either wishes to work at business or not. Box H, TIMES OFFICE, Glendale.

WOULD buy desir. lunch room or hot dog stand; would make down payment. What have you got worth while? Call 5128 N. MAIN all day or 5024 SUNSET BLVD. after 6 p.m.

ARE YOU ORGANIZING A COMPANY or have you a stock issue to place? If so, consult us at once. HITCHCOCK (Est. 1919.) Ins. Exch. Bldg., 4th & Olive.

THEATER wanted. Will take long lease on theater or out of town, furnished with chairs. JOHN B. CINCOTTA, 800 Laguna st., Los Angeles.

WANTED—ALL CLASSIFIED ADVERTISEMENTS FOR THE SUNDAY TIMES MUST BE RECEIVED BEFORE 7:30 P.M. SATURDAY.

CABINET maker, 1st-class, wants to buy interest in small cabinet shop. Address C, box 210, TIMES OFFICE.

AUTO park wanted. Have responsible client. 445 SAN FERNANDO BLDG. Call mornings. MEtro. 2812.

HAVE $400 and myself to invest in legit. bus. Address B, box 140, TIMES OFFICE.

LEGAL NOTICES—
Bids, Proposals

NOTICE OF A GENERAL MEETING OF THE STOCKHOLDERS OF TOURIST SUPPLY COMPANY, a Delaware Corporation.
NOTICE IS HEREBY GIVEN That a general meeting of the stockholders of Tourist Supply Company, a Delaware Corporation, has been called by the undersigned President of said corporation and will be held at Room 401 Merritt Building, in the city of Los Angeles, County of Los Angeles, State of California, at the hour of 10 o'clock a.m., on the 4th day of April, 1925, for the purpose of considering and acting upon the proposition of removing the present Board of Directors of said corporation and electing a new Board of Directors in the event the present Board is removed at said meeting.
R. J. MALLEN,
President, Tourist Supply Company.

TOO LATE—
To Classify

PLEASANT woman to assist elderly woman and small apt. and attend Angelus Temple Lib. rms. Owner, 4707 S. Vermont.

COOLIDGE GIVES DRY LAW VIEWS

Grand Jury Censure Draws Pointed Comment

President Says State and City Should Aid

Favors Civil Service for Enforcement Agents

BY ROBERT B. ARMSTRONG
"Times" Staff Correspondent
[EXCLUSIVE DISPATCH]

WASHINGTON, March 20.—Denunciation of the ineffectiveness in the administration of the prohibition laws as contained in the report yesterday of a special grand jury at Philadelphia, brought forth some pointed comment at the White House today. President Coolidge believes that the report would have been strengthened had it contained a finding that the Federal government must not be looked to as the one solely responsible for the suppression of activities of bootleggers.

The Federal government, in the opinion of the President, is not equipped to do all the work of enforcement nor was it intended that it should be. If the Federal authority is to be regarded as the only one in the field of prohibition enforcement then it will be necessary to set up a Federal police force, duplicating local police forces, in all urban centers.

The existing law, as the President reads it, contemplated that the Federal enforcement officers should be added to the State or local enforcement organizations instead of replacing them. The President regards it as evident that unless the city and State authorities are more diligent in their own field, there will continue to be widespread evasions.

DIVISION OF DUTIES

There exists, the President believes, a clear division between the functions of the State and the Federal authorities. The Federal government necessarily is responsible for the prevention of smuggling and the illegal withdrawal of liquor from storage, but the problem of dealing with the local bootleggers and distributors is essentially one within the jurisdiction of the local peace officers.

President Coolidge is not resentful of any criticism that may be offered of enforcement by a grand jury that has investigated the facts. He does feel, however, that such a grand jury might very well give emphasis to all of the facts instead of mostly those which tend to reflect on the Federal government. The particular fact which first impressed President Coolidge when he read a summary of the Philadelphia report was that while the document was full of allegations of maladministration on the part of responsible officers it was not accompanied by the indictment of anyone.

The grand jury made several recommendations. The first of these was that Federal prohibition agents and employees be placed under civil service "to remove them as far as possible from any political influence."

PRESIDENT'S SUGGESTION

This is a suggestion which President Coolidge has twice submitted in vigorous language to Congress, but Congress has failed to put it in the law. The President is in entire accord with the grand jury's proposal in this respect.

The second recommendation is that Federal administration of the prohibition laws be placed under the Department of Justice. With this recommendation the President is not in accord. When he first took office he was inclined to think that that would be a good move, but on further study and on going over the situation with Commissioner Haynes he has rejected the suggestion. The Department of Justice already has a great deal to do with the administration of the prohibition law, as of others laws. It has prosecuted many thousands of cases, resulting in the collection of millions of dollars in fines and the imposition of a great number of years of prison sentences.

CHANGE IN DISFAVOR

However, the prohibition laws in their enforcement articulate with certain phases of the revenue laws, which are exclusively within the jurisdiction of the Treasury Department. That furnishes in itself a substantial argument for keeping the service where it is. Moreover, the President has found on examination that personalities enter into the matter. For example, there are those who think that some individual in the Department of Justice might have a keener desire to enforce the law than some individual in the Treasury Department, while others hold a contrary view. Under the circumstances the President is disposed to believe that the prohibition unit should remain where it is.

A grand jury report, in the President's opinion, can often be of great value. Past grand jury reports have pointed the way to improvements in the enforcement of the law. The President has expressed no disapprobation of this particular grand jury's report in the main, save as indicated above, but it is quite evident that he feels it should have gone further, first in the direction of finding indictments against those in authority whom it intimates have been negligent or corrupt; and second, in giving due emphasis to the responsibility of State and local officers in the premises, something which the report ignored entirely.

Land in Highway Suit Inspected by Presiding Judge

Deserting a comfortable courtroom for the more inviting beach, Superior Judge Frederick Valentine, accompanied by defense and prosecution counsel and witnesses yesterday inspected the proposed link in the Coast Highway running through the Malibu Ranch.

The party did not pause longer than was necessary to inspect the land personally.

The suit to condemn 180 acres of ranch land variously estimated to be worth from $50,000 to $9,000,000, was started in Judge Valentine's court ten weeks ago. Considerable time has been devoted to opinions on real estate values by experts.

Following the coast, the highway right of way cuts through the Malibu Ranch, north of Santa Monica and will be a part of the Ocean highway extending from San Diego to San Francisco. The land in question has already been taken over by the county and the present suit is to determine the amount to be paid to the Marblehead Land Company and other owners of the land.

The trial will be continued in Judge Valentine's court Monday, it was announced.

Suspect Held in Attempt to Kill for Loss of Job

Ararad Arsanian, 21 years of age, an Armenian recently come to this country, sought a life for the loss of a job, according to police. Last night Arsanian met Joe Bozoff, 33, a dairyman of Hynes, near Fourth and Clarence streets.

"You made me lose my job; you know you did!" Arsanian is reported to have cried in the presence of several spectators and, taking hold of an iron pipe, struck Bozoff across the head.

At the Receiving Hospital, where Bozoff was taken, Police Surgeons Chase and Renfrew stated the man suffered a crushed skull. He has little chance to recover. Arsanian, who said he formerly was driver of a milk wagon until discharged by Bozoff, was arrested by Detective Lieutenant Noble and is held on a charge of assault with a deadly weapon.

FUR AND CLOTHING STOLEN

A fur cape valued at $150, clothing and jewelry valued at more than $300 more, were taken Thursday night from the home of A. J. White at 1406 Detroit street. Hollywood police were told yesterday.

"Local Laughs"

Local Laughs Editor,
Los Angeles Times.
Here is my laugh for the screen (not more than 30 words.)

.....

.....

.....

.....

.....

.....

.....

NAME .....

ADDRESS .....

MOTION PICTURE THEATER I ATTEND .....

Use this blank, or paper of similar size, and write on one side only. Fifteen cash prizes will be paid for the best "Local Laughs" every week—$5, $3, $2, and twelve of $1. Prize-winning laughs, with names and addresses of contributers, will appear in "LOCAL LAUGHS" film. The first run of this film is released each Saturday at the California Theater, Los Angeles. It is also shown at following theaters: LOS ANGELES, Miller's, 842 S. Main; Olympus, 2104 East 1st St.; Wilshire, 331 S. Western; Tivoli, 43rd and Central; De Luxe, 636 S. Alvarado; Hollyway, 1624 Sunset Blvd., Carlton, 54th and Western—HOLLYWOOD, Granada, Apollo—SANTA ANA, Yost—INGLEWOOD, Saville—SAN PEDRO, Cabrillo—BISHOP, Bishop—GLENDALE, T. & D.—RIVERSIDE, Mission—PASADENA, Strand—HUNTINGTON PARK, Huntington—SAN DIEGO, Vista Rialto—OCEAN BEACH, Ocean Beach—CORONADO, Silver Strand—ESCONDIDO, Cinema. Send all communications to Local Laughs Editor, The Times.

DIES FOR LACK OF A FRIEND

Man Ends Life That Was Too Lonely for Him to Endure

A friend might have saved Monroe Hillar but he had none. He sat late yesterday afternoon, a forlorn figure, on a bench in a secluded spot at one corner of Westlake Park, looking with blurred eyes at the occasional couple who passed him.

As nightfall came and the park began to empty, the man who had not a single friend pulled a revolver from his pocket, placed the muzzle in his mouth and sent a bullet through his brain. Park Foreman Maxheimer, attracted by the shot, found him in a heap at the foot of the bench on which he had been sitting.

And beside the body the park foreman found a scrawled note:

"What's the use? There isn't a soul I can call my friend."

GRAZING IN FOREST HIT B